Alice,
Have a good summer. See you next year. Next year in English stay awake and maybe Frank won't be in the class.
Lori W.

Dear Alice,
Have a great summer. See you next year
Lauren M.

Alice –
Have a nice summer. See you next year in History (maybe).
Lesly C.

Alice,
It's kind of weird writing to another Alice. Remember that one slumber party + the camp trip. Why don't + ever come over? Good luck always. Casey. Keep on Choo-Choo.
Love –
Trapper John (A.J.)

Lisa Peffley

Alice,
Good luck in your future protest marches! Seriously, good luck in the future – whatever you choose!
Mr. R. Frank

Alice
Continue to sing you have a nice voice... & ill see you while in the summer so you will have a wonderful summer
Love Cathy L. 96

+ my love

Alice,
I didn't get to know
you very well this year,
but there's always
next year.
Love
Jo.

Alice,
Good luck
all your life throu
and I'll see ya next
year.
Phil

My Dearest of Alice,
I think you should wear shoes
your feet won't spread then and
you won't get planters warts.
You sing pretty good
Have a good winter and don't bug
Mr. Groose!
Bob Stevens

P.S. I don't have any money but I'll bring
it tomorrow for WBAI or WABG or ~~[illegible]~~ what-ever

To AA:
You're a great
friend and a great
nut, but I like you.
Thanks for being
my friend-have
a great summer
and a great life-
You deserve it!
Love,
Betsey

Dear ~~Ailice~~
Alice, you are one kid whose
never doubtcrossed me or given
me ~~[illegible]~~ wise awnswers and
one who's counton to me
favors. Frank N, Marasc

Alice.
Nice to know
you. Did you enjoy
Geometry Class?
(I did.) Pam

Alice

Practice, Practice,
Practice
It won't get you anywhere

Shury
Alice
Siobhan

Alice,
You're a good kid. The camping trip was great, wasn't it? Have a nice summer. I'll probably see you before sept.

Sharon
(Hot Lips)
Beckman

TOWER '73

RUMSON-FAIR HAVEN REGIONAL HIGH SCHOOL

RUMSON, NEW JERSEY

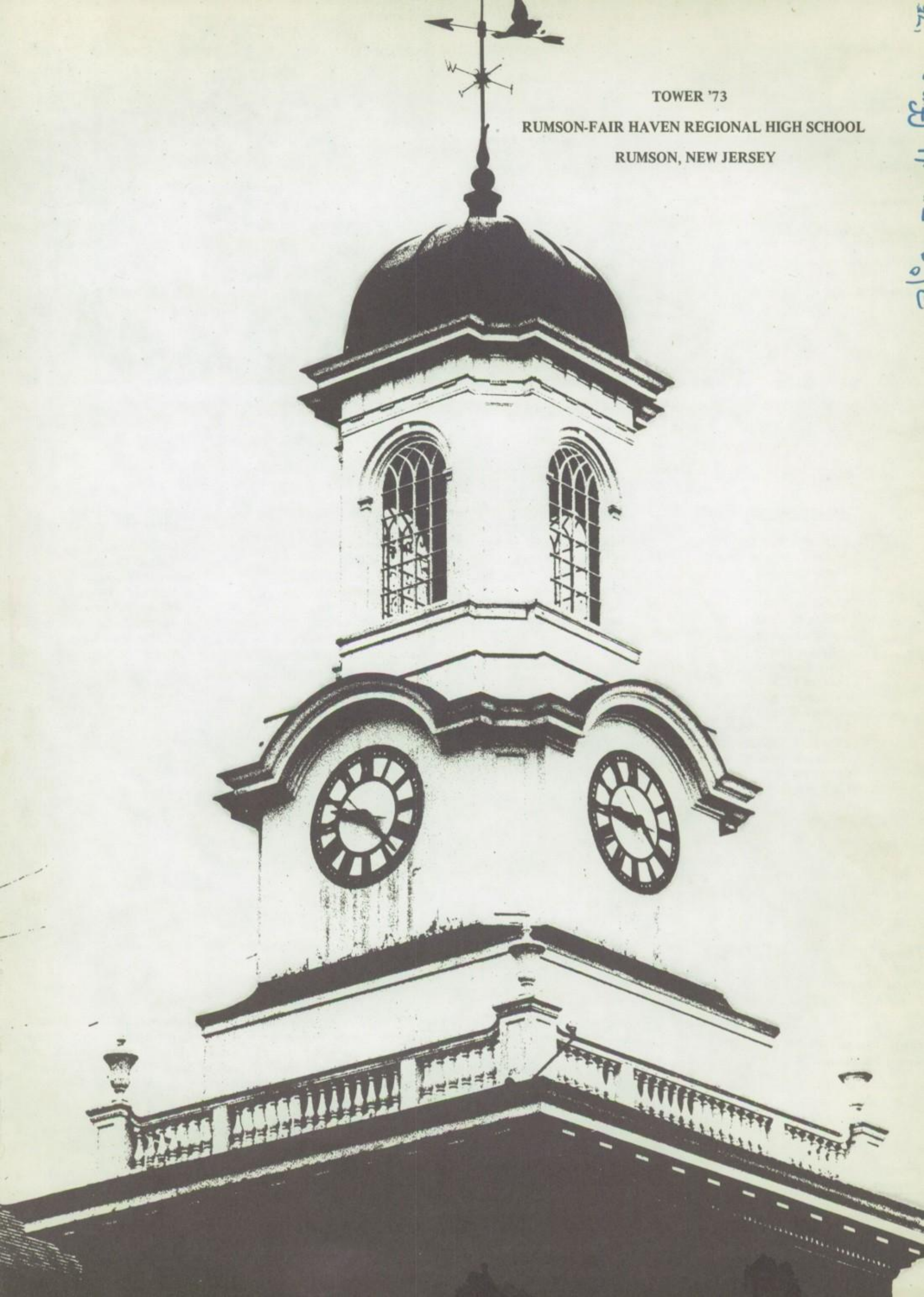

Editors

Melanie Bennett	Art Coordinator
Kristi Greenberg	Production
Jeffrey Handler	Co-editor-in-chief
Janice Holton	Art and Layout
Richard Kaplan	Boys' Sports
Bonnie Koll	Business
Leonard Kovensky	Literary
Marc de Laperouse	Co-editor-in-chief
Diane Manning	Girls' Sports

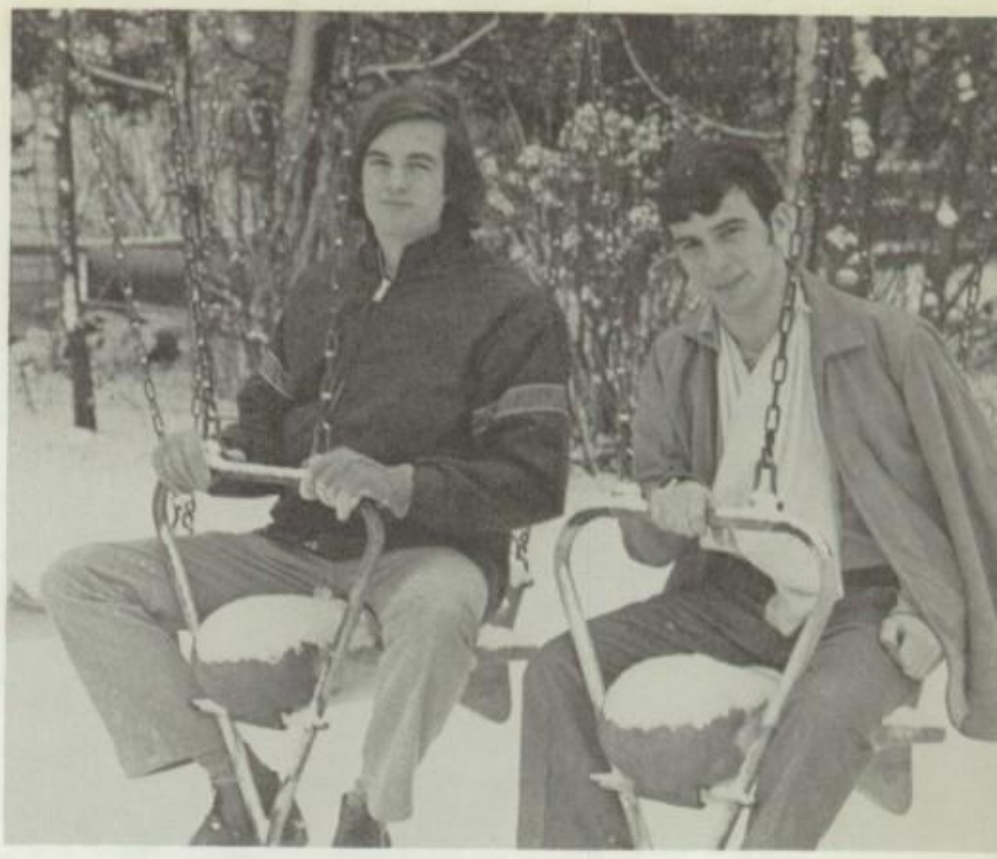

Staffs

Art and Layout

Elizabeth Britten
James Buttfield
Linda Caldwell
William Davidson
Sheila Fay
Wendy deGanahl
Barbara Greene
Margaret Heath
Janet Kelly
Delores LeBaron
Evangeline Miller
Sharon Morgan
Deborah Palumbo
Elizabeth Sherrard
Alexandra Smith
Linda Wilbert
Cory Wingerter

Literary

William Frey
Penelope Johnson
Daniel Miles
Cindy Sherman
Peggy Smith
Stephen Williams

Business

Ann Crolius
Carol Culshaw
Jane Denison
Denise Foderaro
Terrie Horton
Roderick Kerr
Darcy LaFountain
Regina Layton
Catherine McCarthy
Ann McCoach
Donna Mellaci
Kenneth Schwartz
Lynn VanAnda
Suzanne Waldron

Photography

Blake Banta
Ronald Cooper
Gerard DiStefano
Mauria Fitzgerald
John Freeman
Andrea Gold
Martha Kaepplein
Roger Maxwell

Junior Staff

Francis Hilton
Susan Jeffers
Jane Kadenbach
Kevin Kelly
Jeanne Klem
Philip Torsney
Crissy Van Siclen
James Warshauer

The editors of Tower '73 wish to express thanks to the following people: Melanie Bennett, for the cover design; Mauria Fitzgerald, for the photographic essay; Porchlighters for their energies; Mr. John Oller, for the senior informals and candids; and Ron Cooper for photographic work over and above the call of duty. Finally, an extra special thanks with sugar on top, and perhaps a Maraschino cherry, to Mrs. Susan Graziano, without whose help this yearbook would not have been possible.

Advisors

Susan Graziano - Advisor Coordinator
Vincent Esposito - Business
Louis Mitchell - Photography
Janice Tyndall - Art and Layout

TABLE OF CONTENTS

FACULTY Page 4

ACTIVITIES Page 24

SPORTS Page 40

UNDERCLASS Page 88

SENIORS Page 114

All song excerpts from the "Circle Game" appear with permission
Copyright 1966 SIQUOMB PUBLISHING CORP.
All Rights Reserved
Used by Permission of Warner Bros. Music

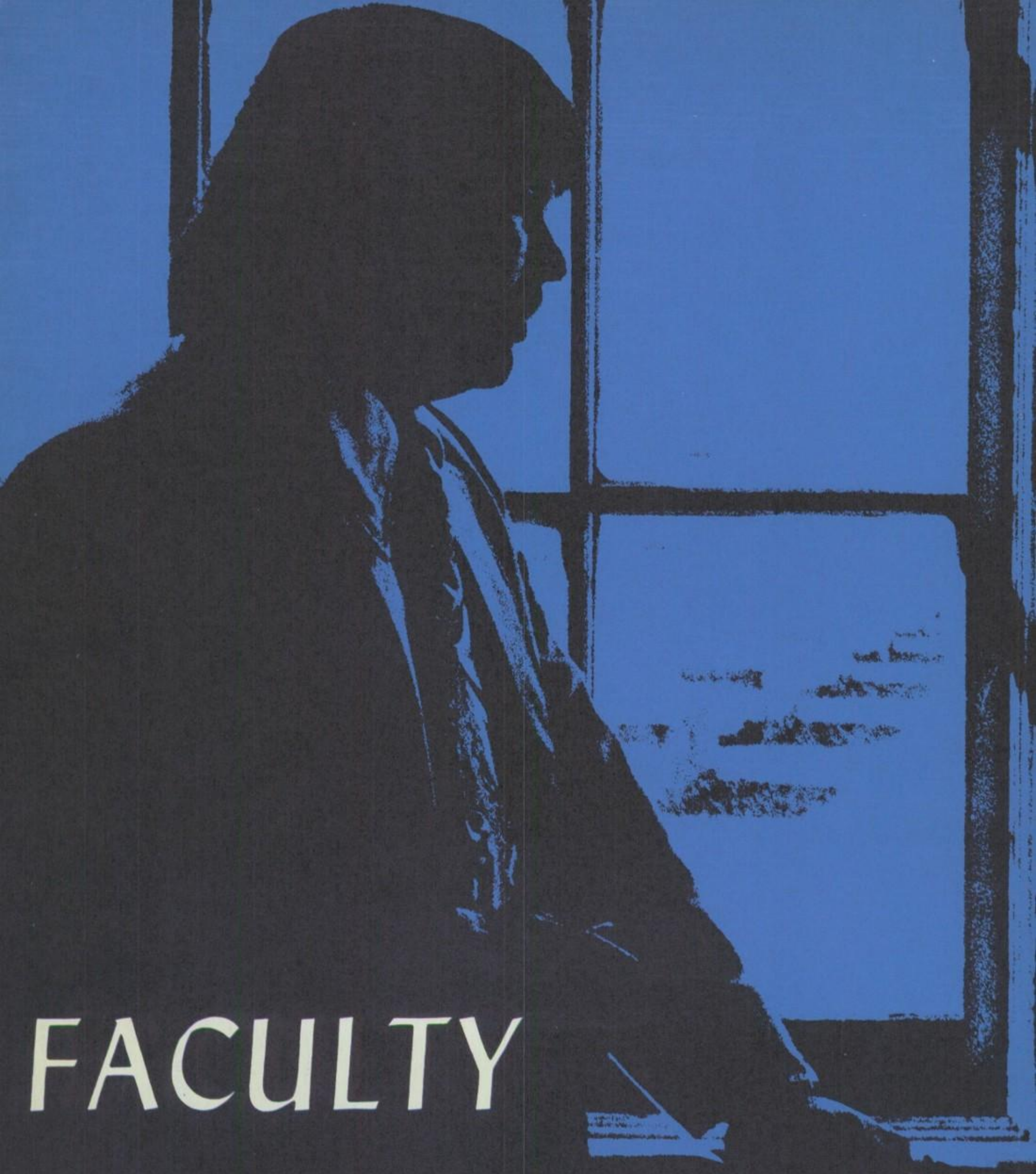

FACULTY

And they tell him,

Take your time,

it won't take long now

Class of 1973

TELEPHONE 842-1597

RUMSON-FAIR HAVEN REGIONAL HIGH SCHOOL
RUMSON, NEW JERSEY 07760

May 20, 1973

Dear Dr. Kinney:

We are free at last to do what we want and to believe in the causes that have meaning for us. This final year at Rumson-Fair Haven has been the beginning of a new awareness for the class of '73. We have learned the meaning of responsibility by experience, the significance of knowledge through teaching ourselves and the appreciation of freedom by stating our own limits.

As the man behind this new Senior Program, you have repeatedly expressed your faith in us. You have helped us to realize our individual potentials so that we are now aware that there is a world beyond these four walls and a desk.

We are grateful for your encouragement and support. There is no better way to state our feelings than simply to say—

Thank you, Dr. Kinney.

Sincerely,

Class of '73

ADMINISTRATION

GUIDANCE

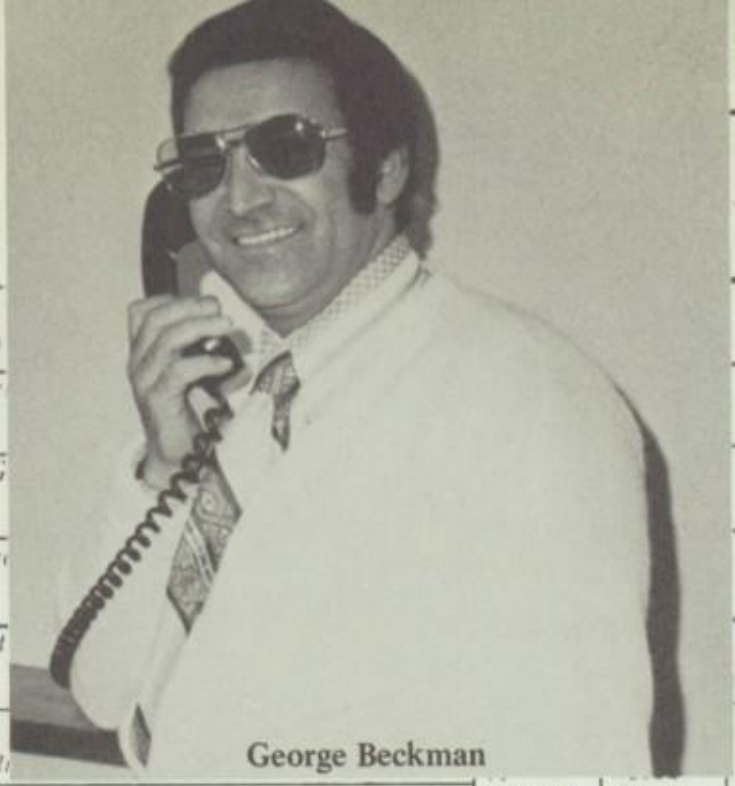
George Beckman

HOOL REC

Howell George

Last Name
[redacted]

Middle Name

Home Addr
Rumson

Parent or G
Mr. and

Previous Sc
None

Date of Birt
9/5/69

Date Left

Month
ated 7

Phone Number
1597

Entering College
184 2 Yr. Col. and Other

EQUIVALENT
76 | 20

YEAR	SUBJECTS	SEMINAR SUMMER	AD. PL. ETC.	MARKS 1ST. SEM.	FINAL OR 2ND. SEM.	CRED OR UNIT
	Basket Weaving I		AP	B	F	0
	Basic Breathing			C	F	0
	Thermonuclear Dynamics	Lab		A	F	0
9	Baby Sitting (Fr.)		AP	E	F	0
19 69	Bowling		AP	E	F	0
19 70						
	Basket Weaving II			E	F	0
	Penmanship		AP	F	F	0
	Antiques	Lab		D	F	0
10	Group Guidance			A	A	30
19 70	Field Hockey			E	F	0
19 71						
	Basket Weaving III			C	F	0
	Reading			D	F	0
	New Math	Lab		E	F	0
11	Human Involvement	Lab		F	F	0
71	Badminton		AP	E	F	0
19 72						
19						
	Ad			F	F	0
	Ba			F	F	0
	Lu			E	F	0
12	P				F	0
72	P			F	F	0
19 ?						
19						

Anthony Libretti

OUTSTANDING ACTIVITIES, HONORS, AWARDS

Future Basket Weaver's Club

TEST RECORD

DATE	NORM GROUP	DATE
7/54		

Date

Burton Talmage

Barbara Lucian

COPYRI

AND NASSP HAVE COOPER
PRINCIPALS, 1201 SIXTEE

Lloyd Grosse

Edward Varian, Department Chairman

Mary Ellen Grassin

Joseph Dignan

Carolyn Hill

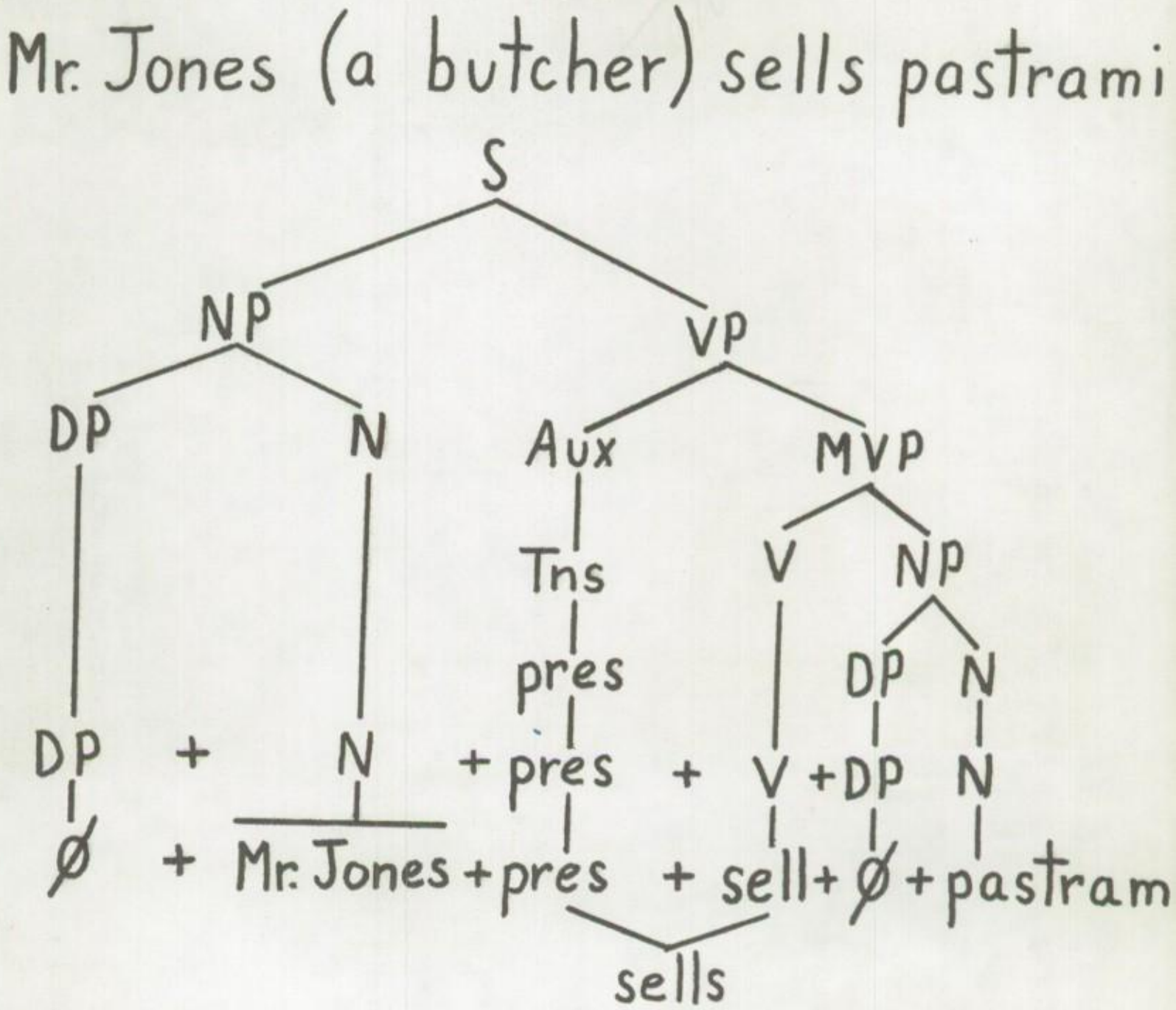

Alan Lyster

Margaret Holton

Robert Berberich

Marie Hughes

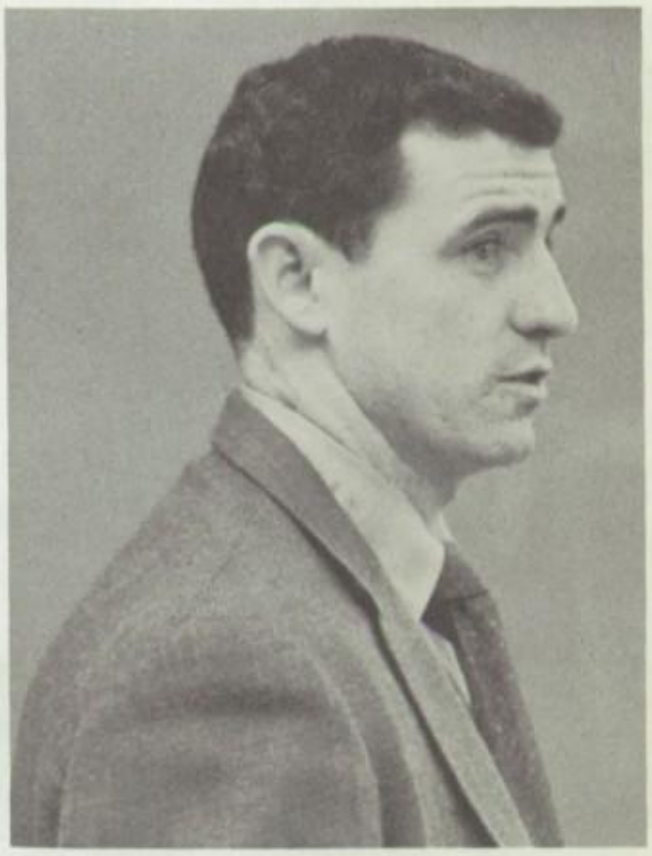

Paul Drew

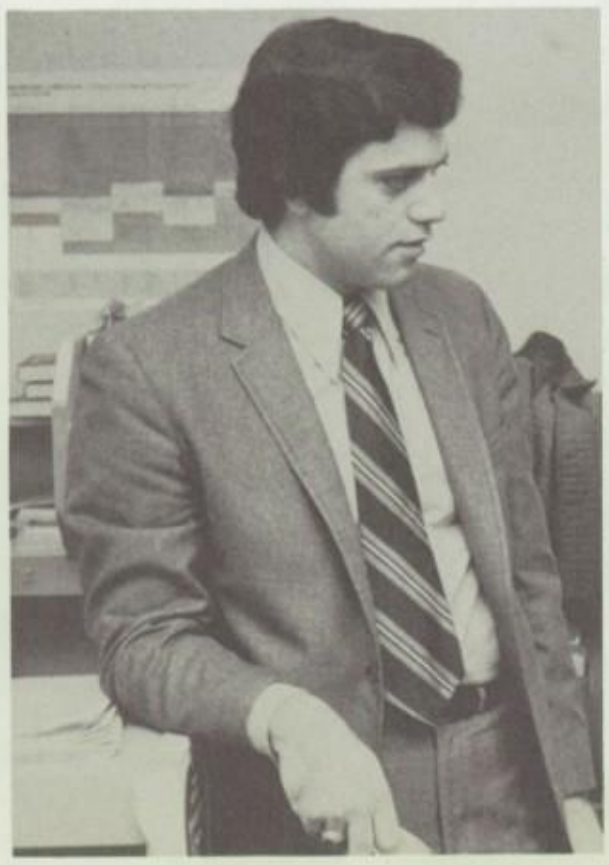

William Speiser

Susan Graziano

Eileen Brooker

Elena Patterson

Joseph Guillory

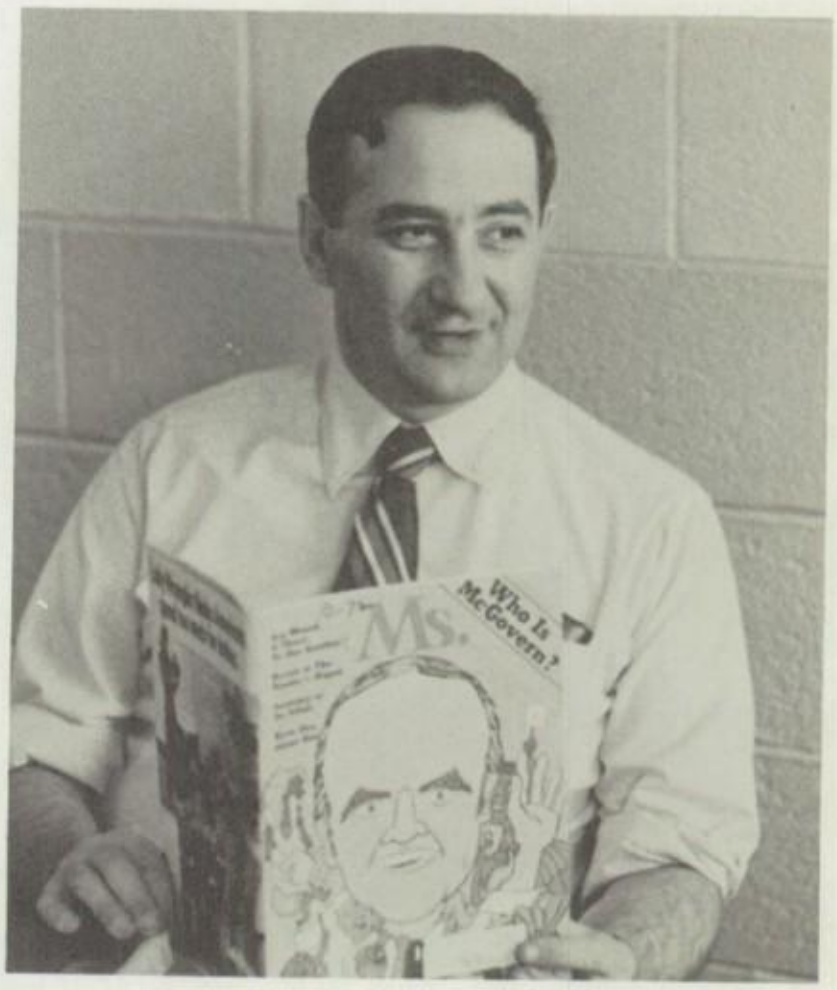

Joseph Kemprecos

Joan Lipton
Department Chairman

Winifred Steele

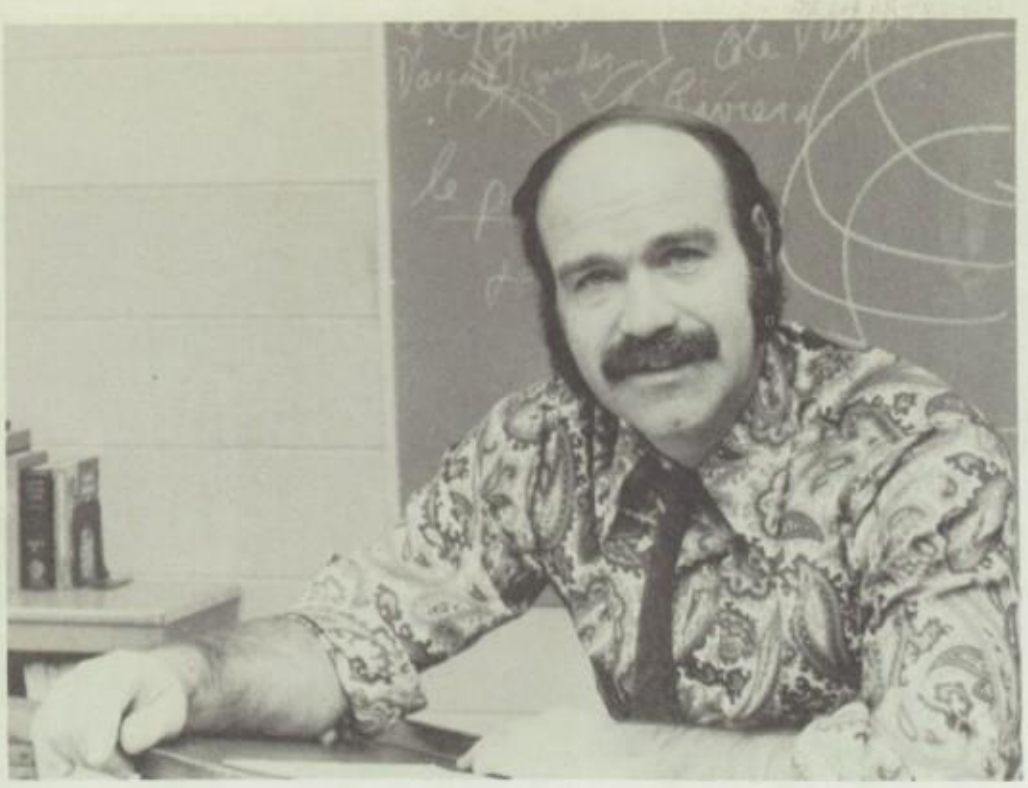

Richard Richter

Martha Vicenzi

Paul Fuchs

ЦАРСКИЕ ПОЛКИ И КРАСНЯ АРМИЯ

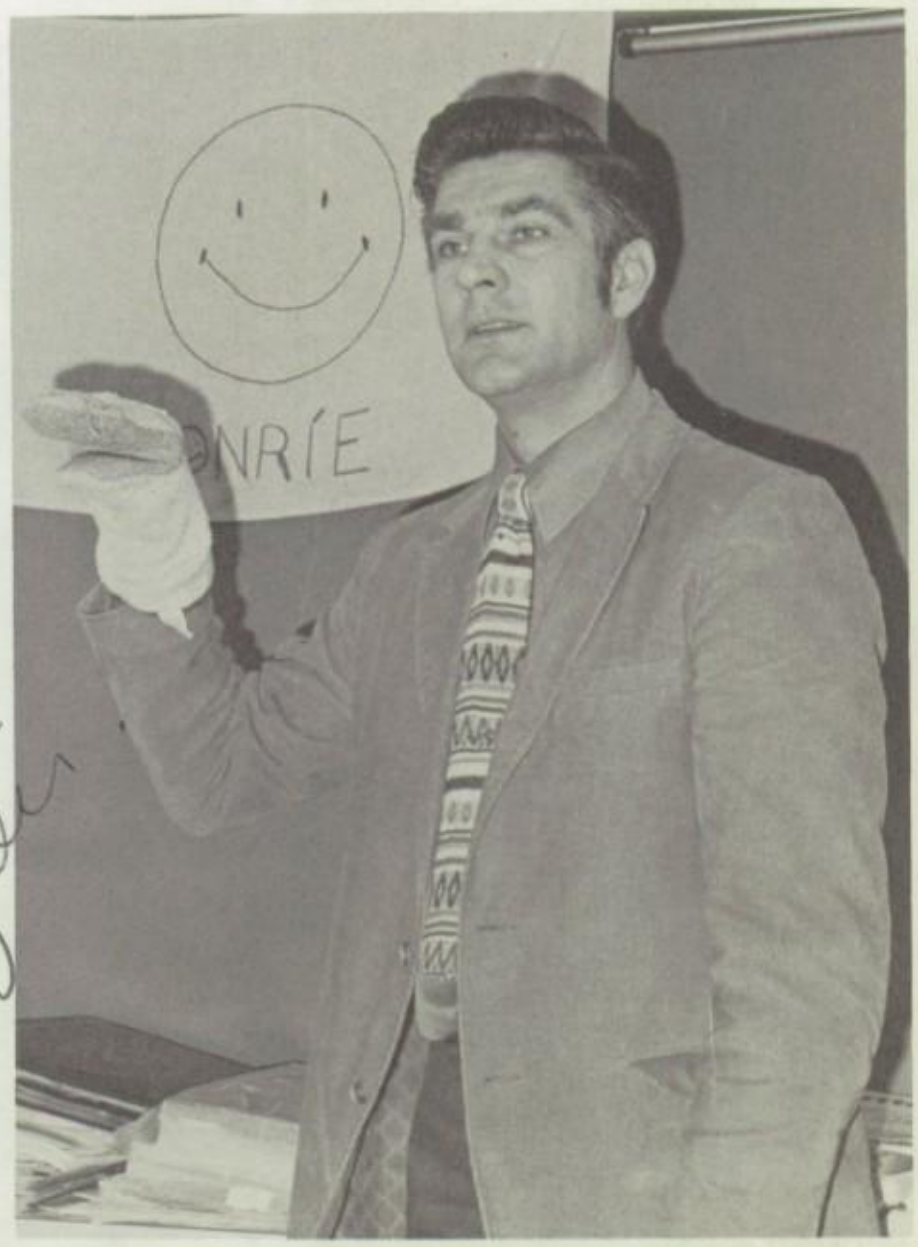

Alex Koharski

Miriam Snyder

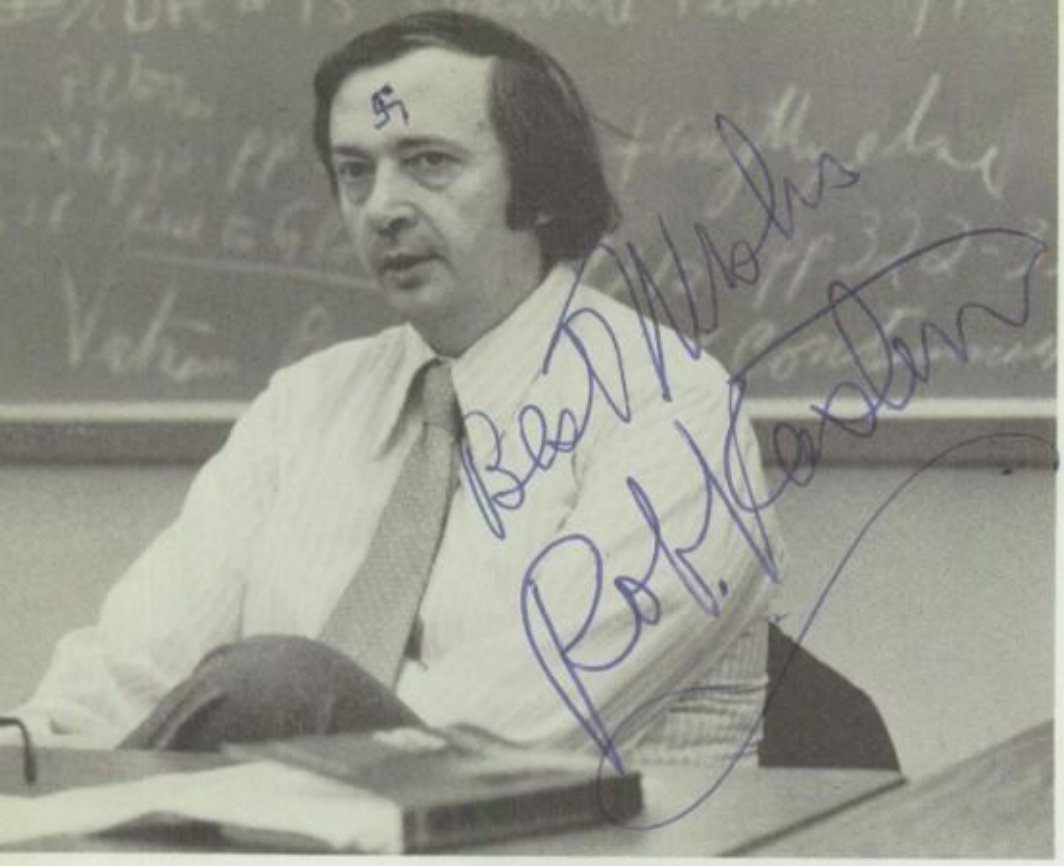

Robert Kasten

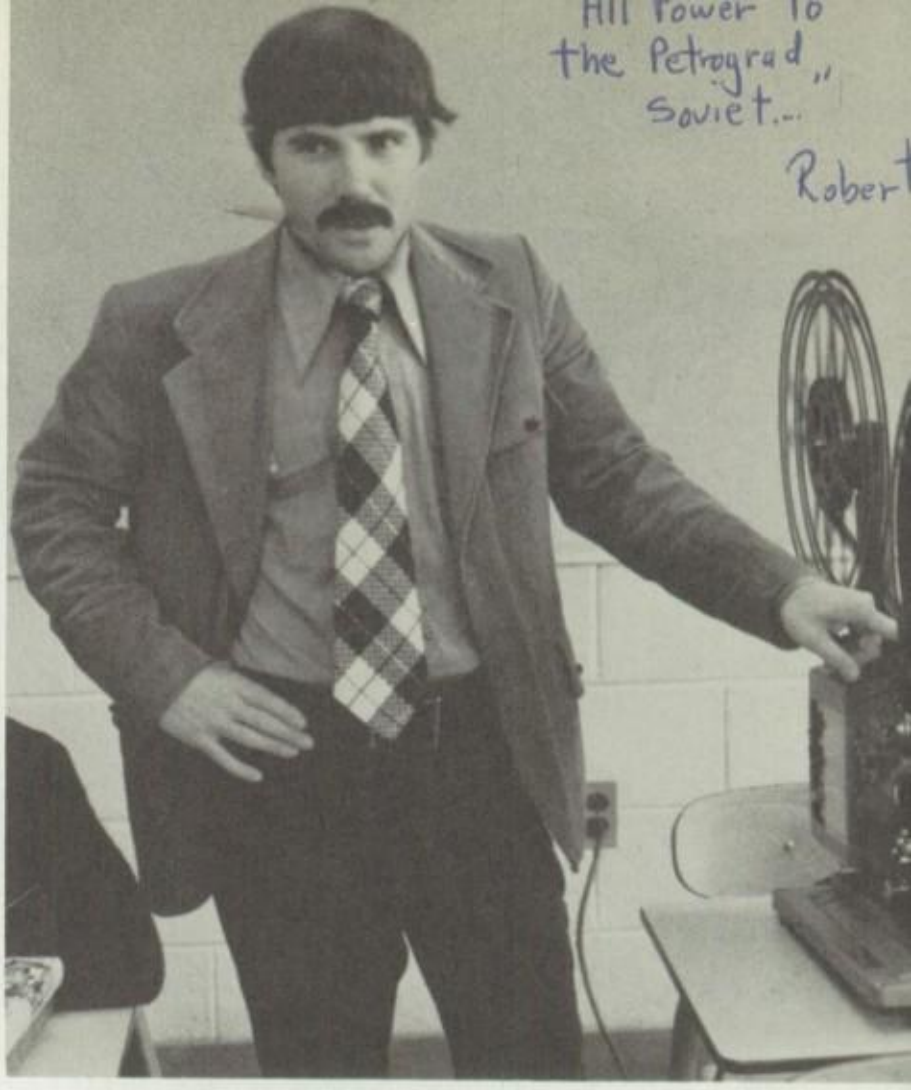

Robert Moir

Suzanne Delaney

Floyd DeNicola
Department Chairman

Louise Usechak

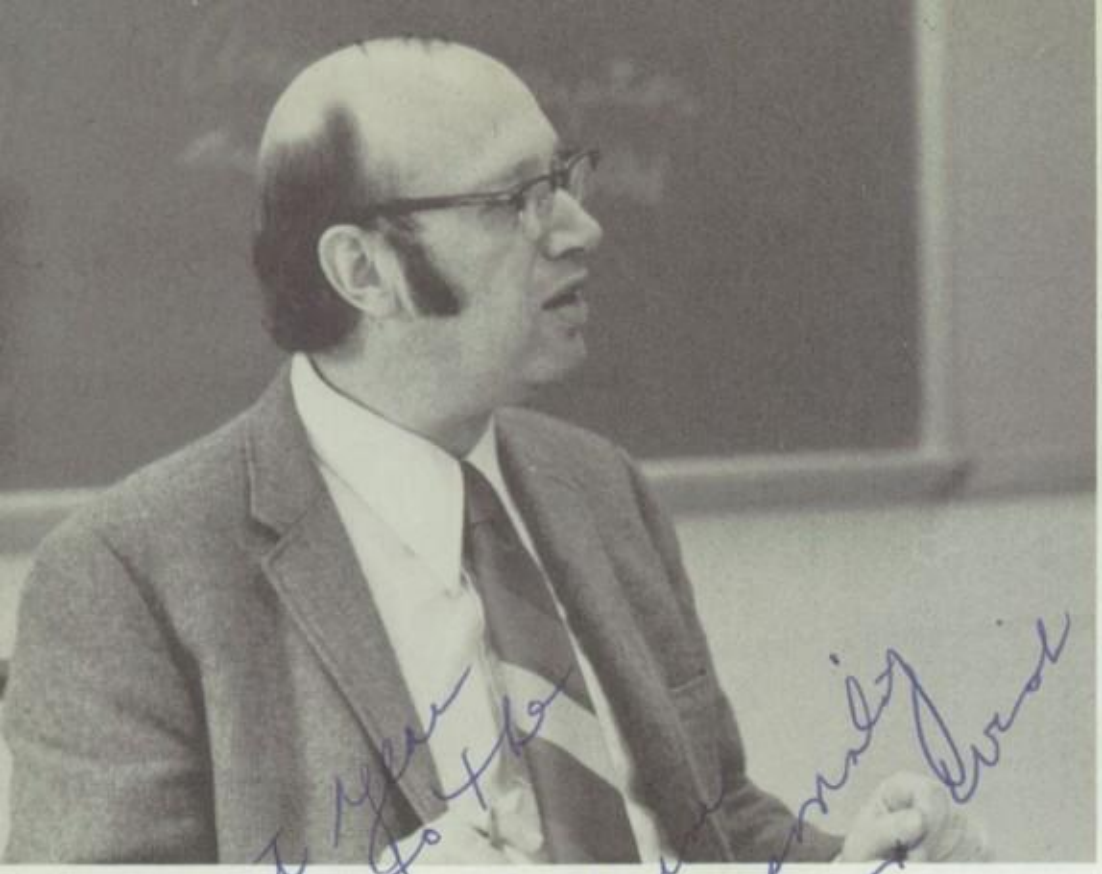

Robert Culp

Powell Robinson

Geoffrey Blake

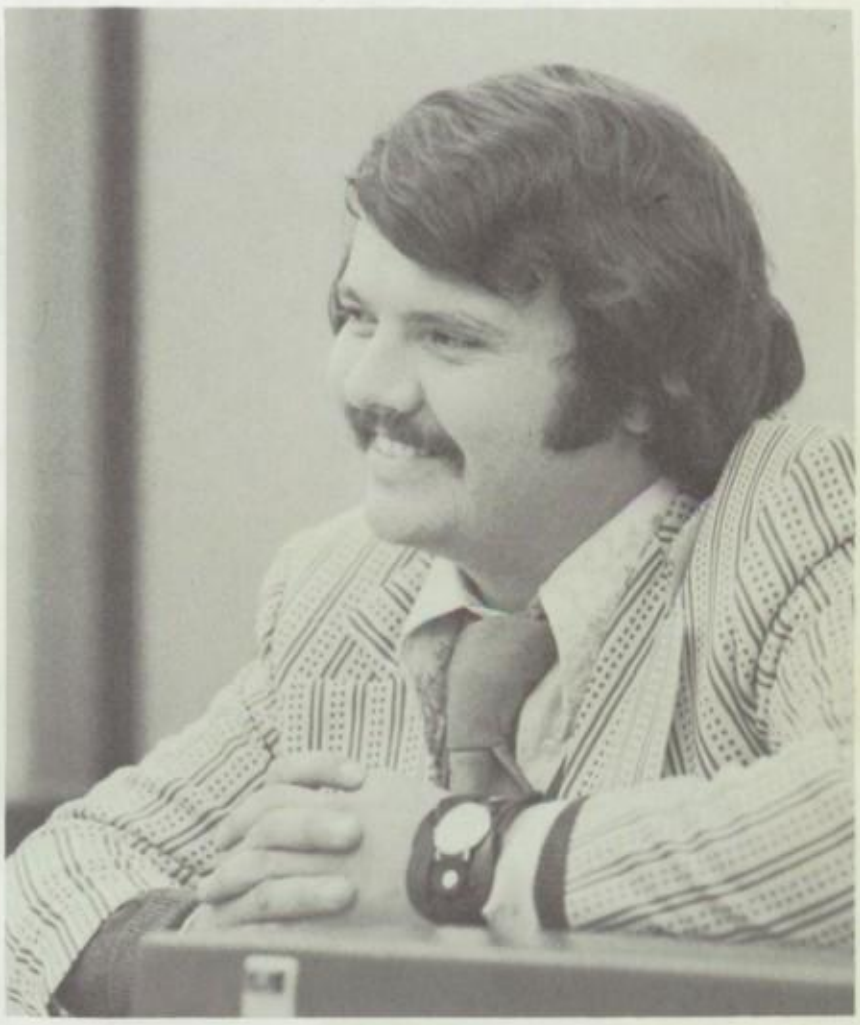

Geoffrey Gordon

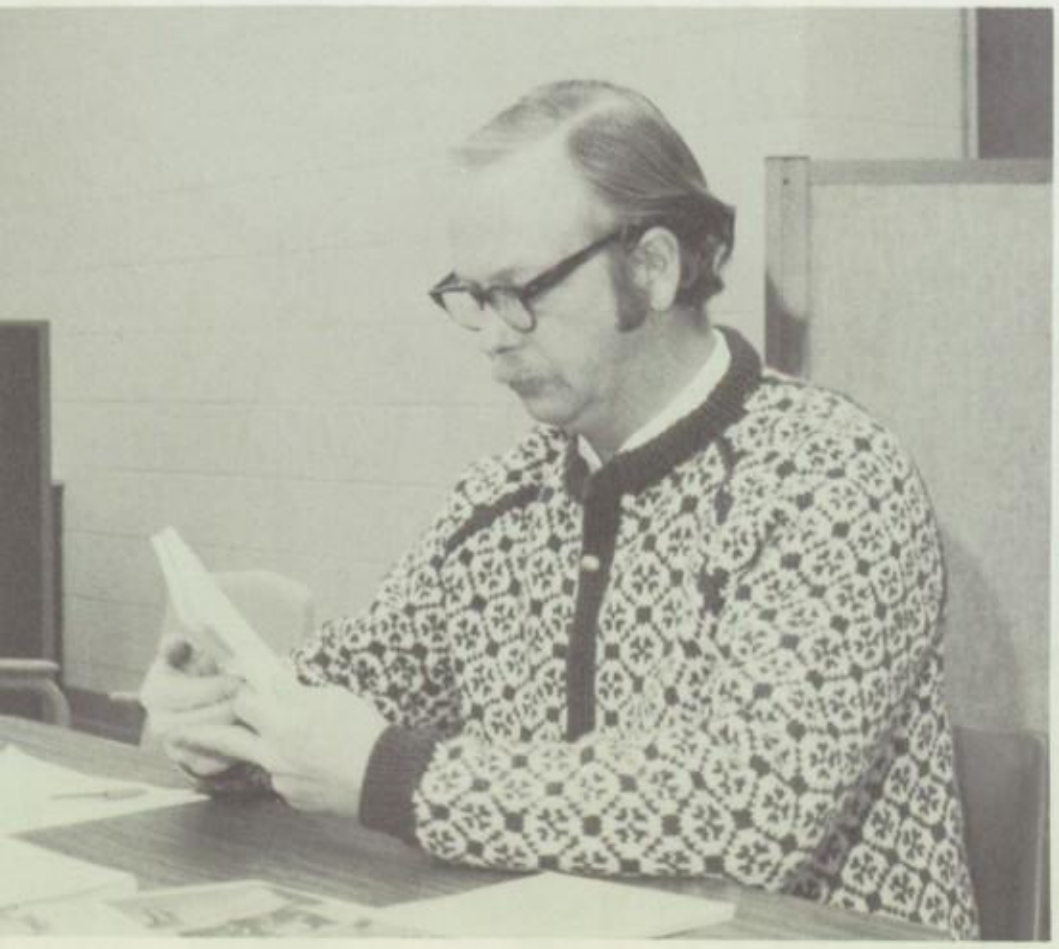

Barry Bradford

William Savage

Patrick Bugni

Nancy Kern

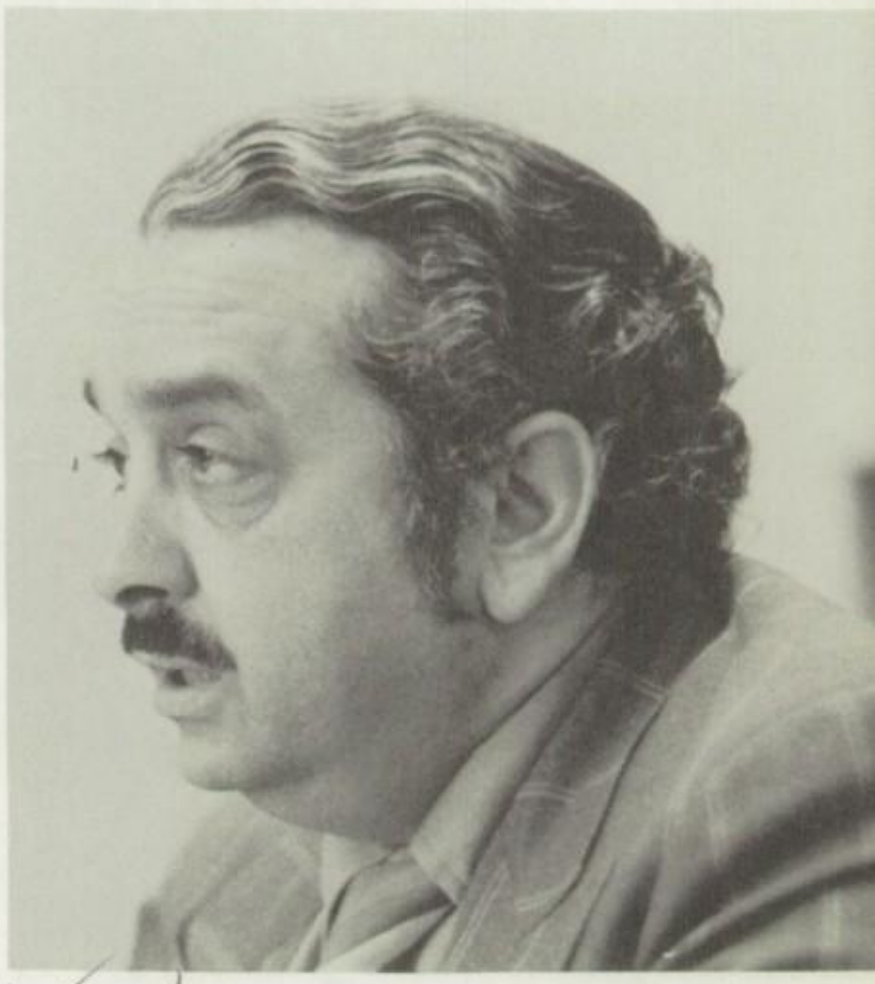

Thomas Botti
Department Chairman

William Kern

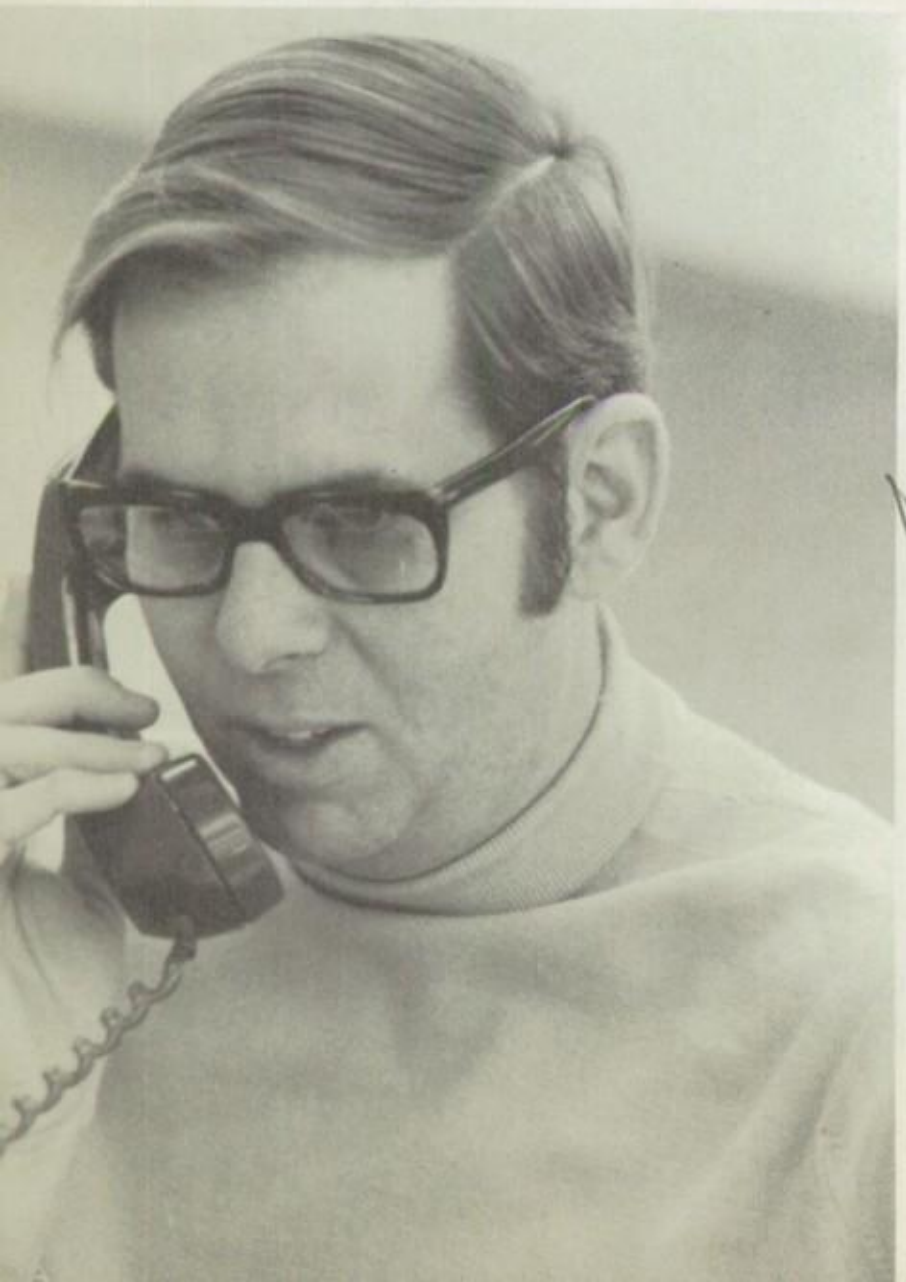

John Posten

John H. Posten

The hardest working geometry student Dev[illegible] had —

Syrilda Miller

Robert Barry

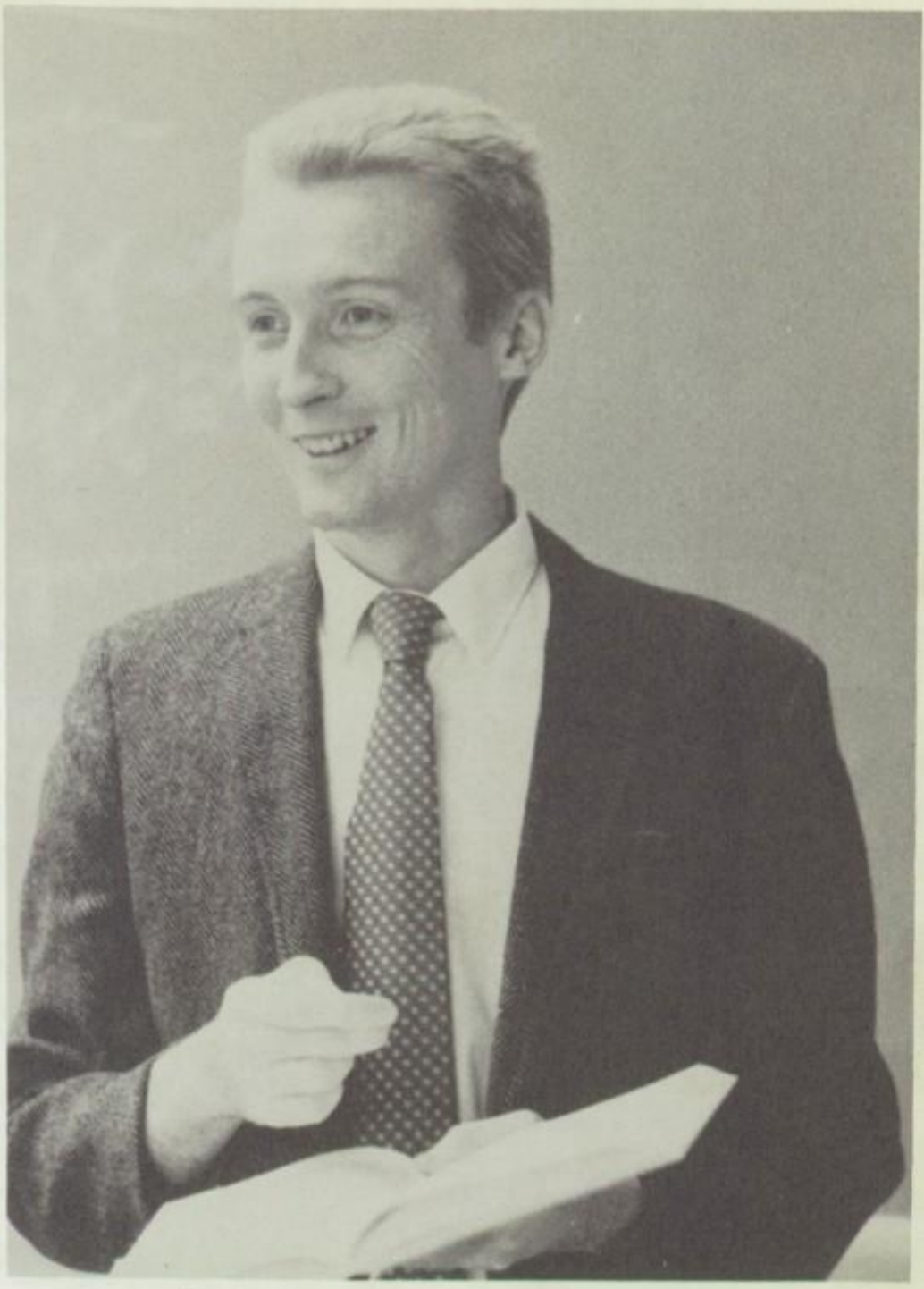

Barbara Hohmann

Vincent Esposito

$$\sqrt{x+16} \approx 6+4$$

Tom Bain

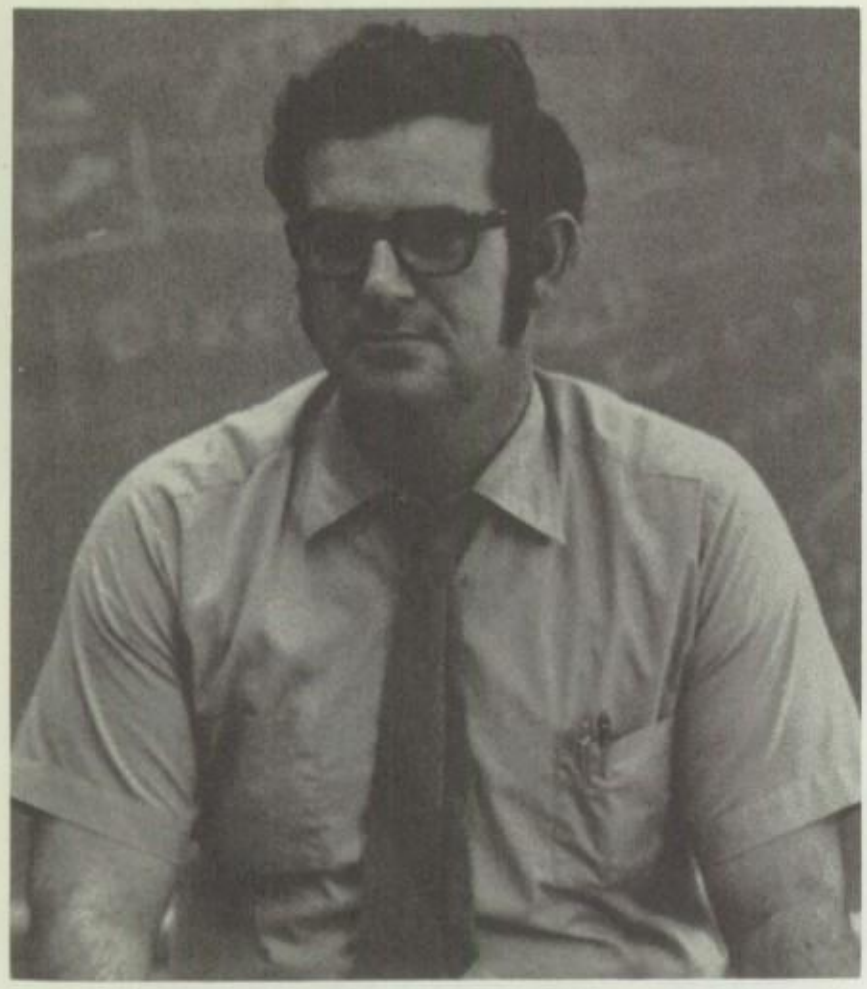

Robert Lees

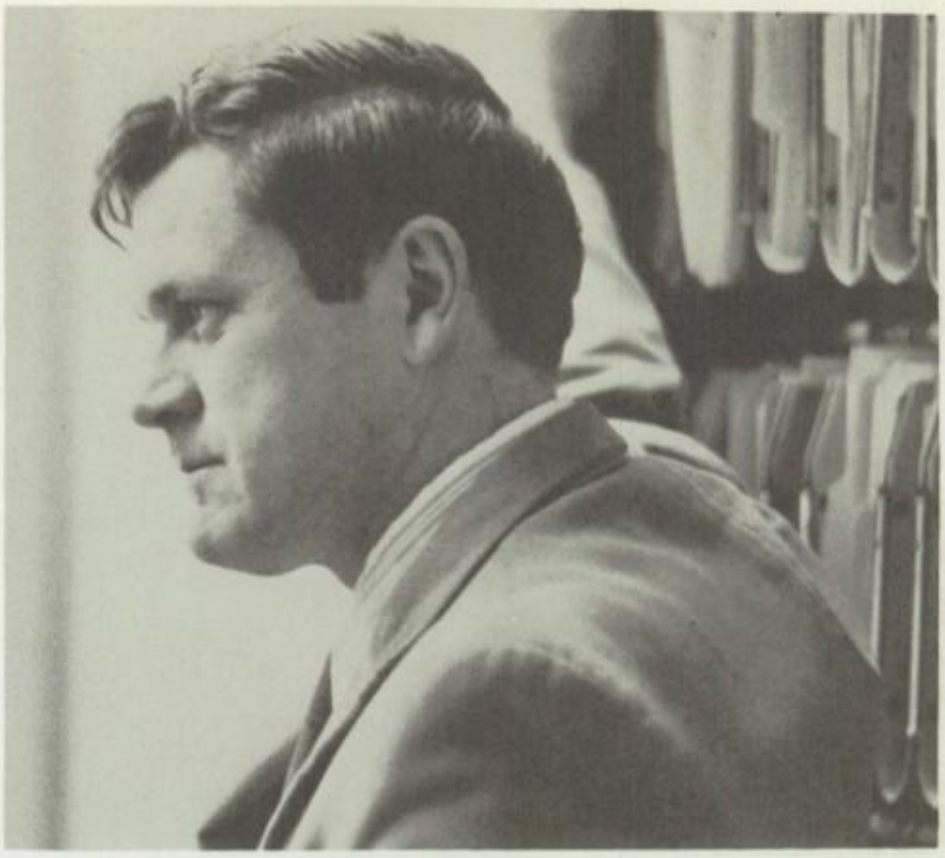

Louis Mitchell

$$Ca(OH)_2 + SiO_3 \rightarrow CaSi_3 + H_2O$$

George Giffin
Department Chairman

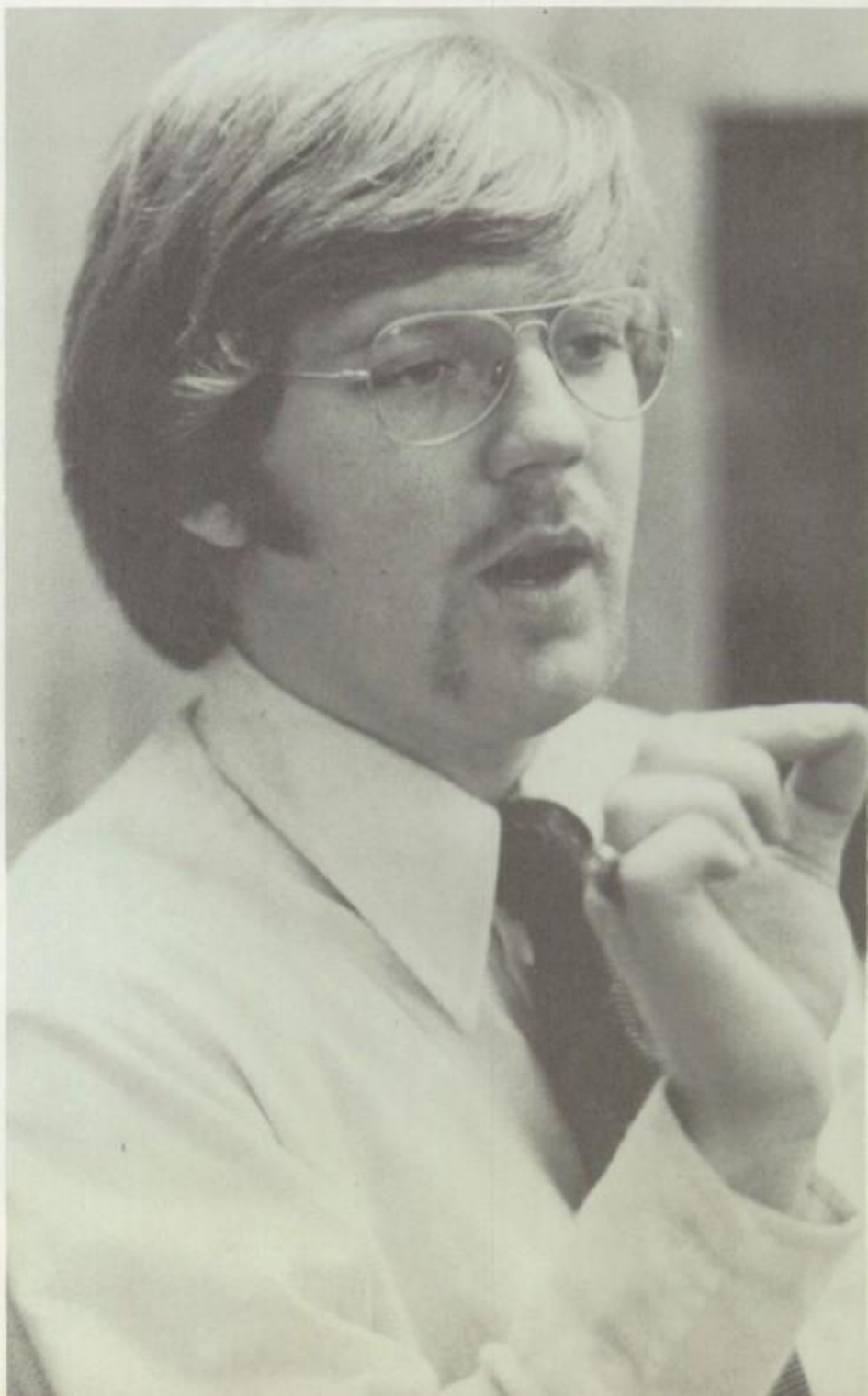

Robert Brewster

E. Gail Burd

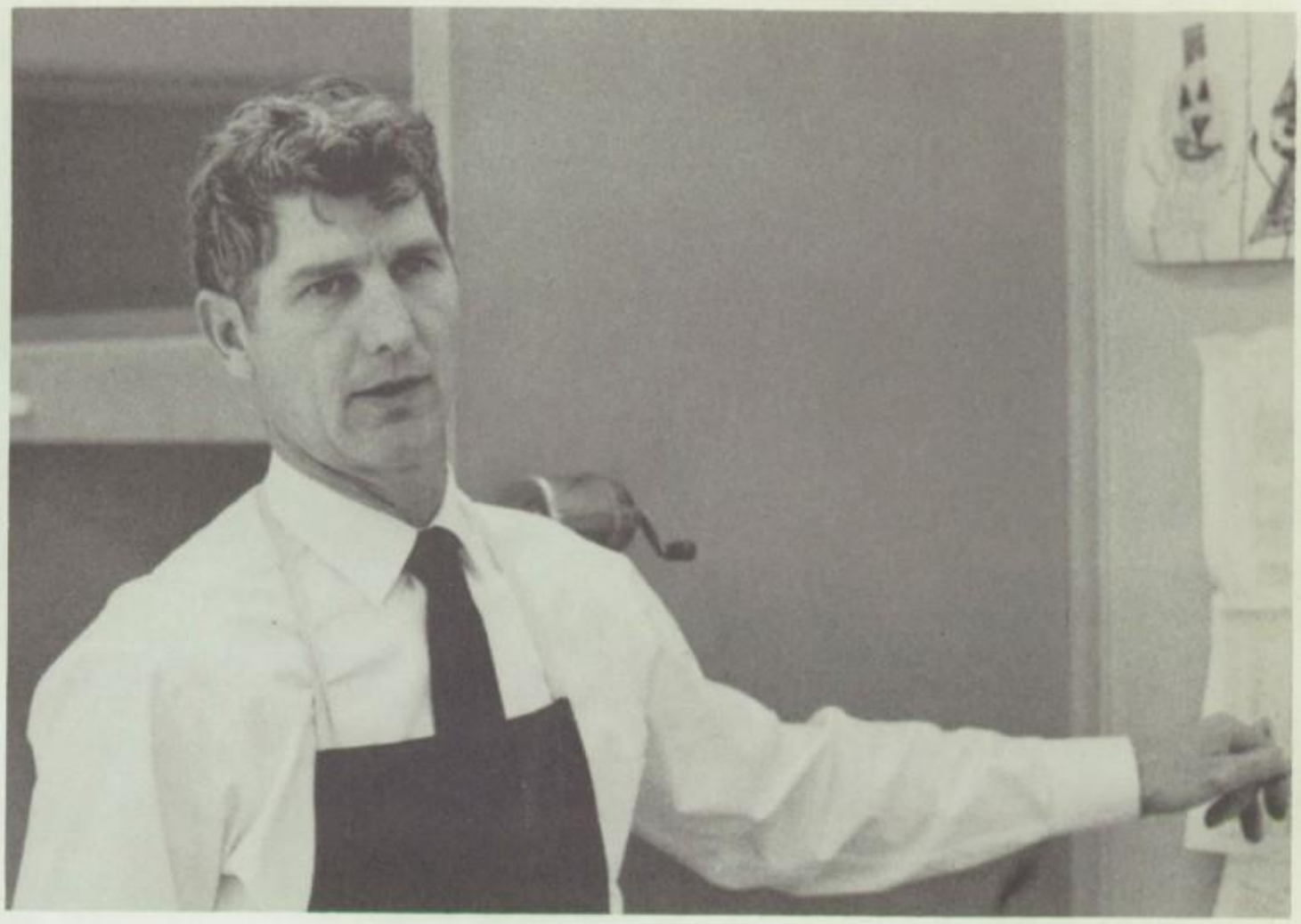

Clifford Applegate

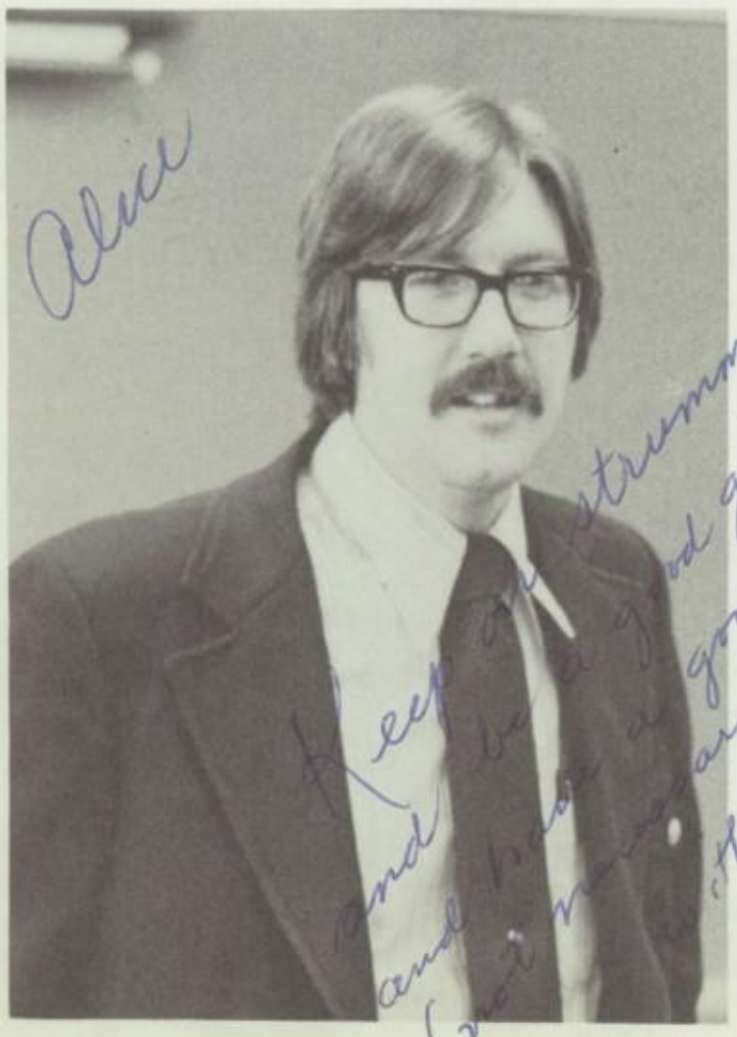

Robert Young

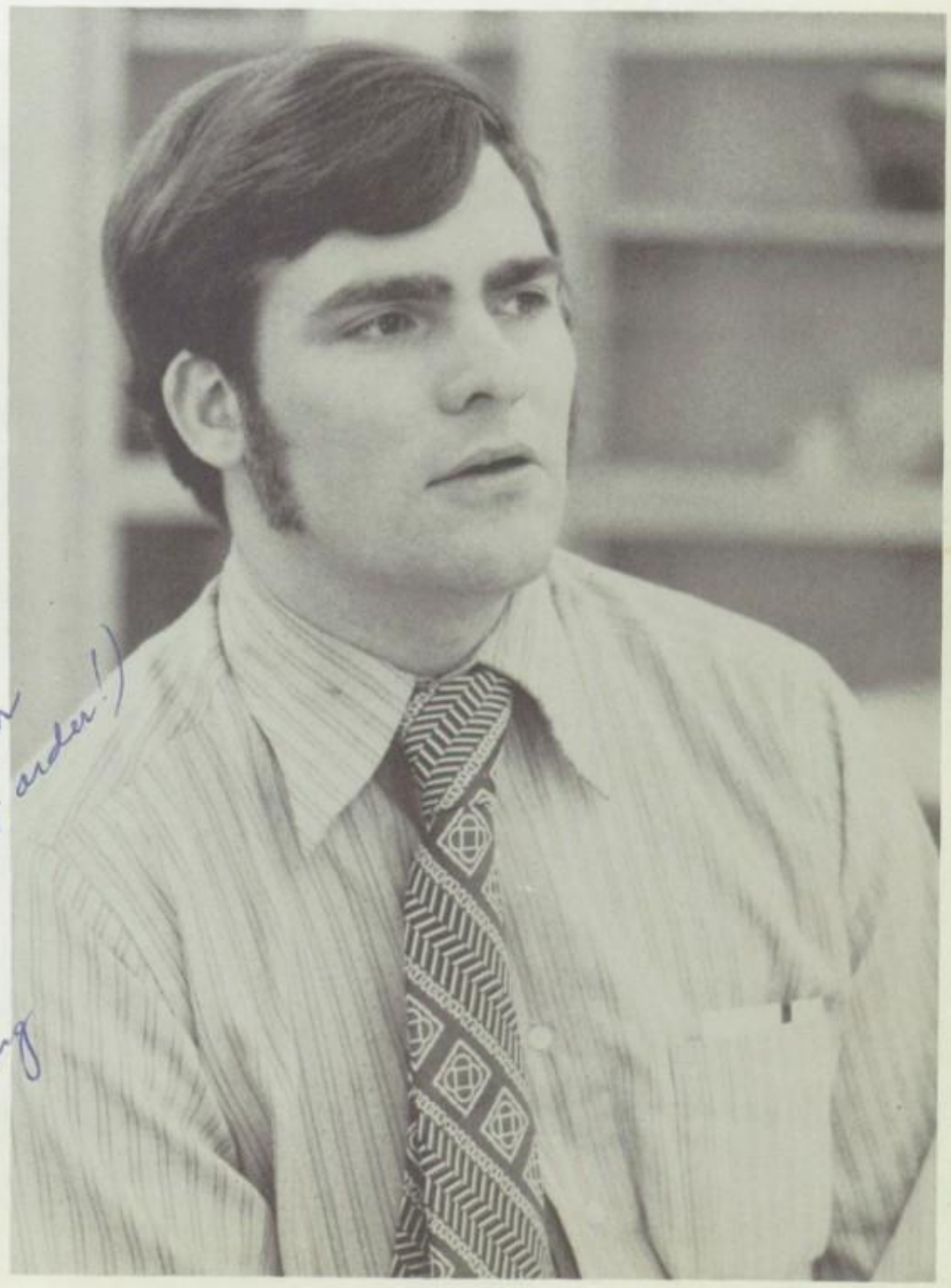

James Parker

Suzanne Parmly

Donald Beidler

Paul Grammer

Kenneth Walters

Alta Stratton

Shirley Oberg

Janice Tyndall

William Frazee

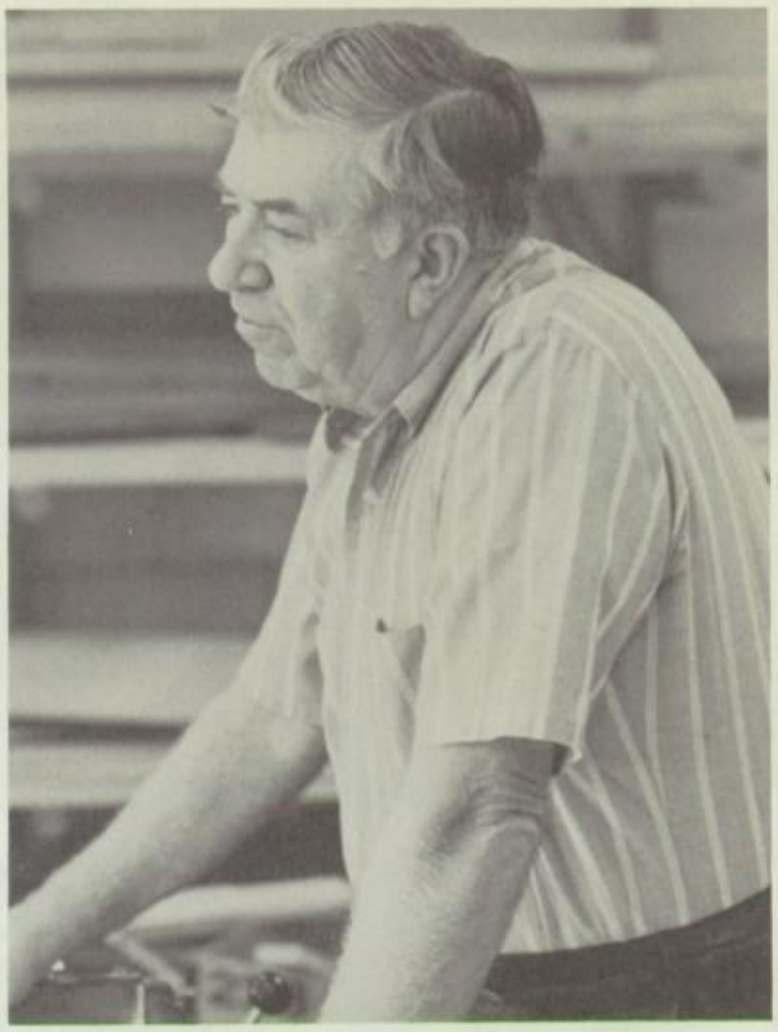

John Mason

Harry Carter, Department Chairman

FINE AND INDUSTRIAL ARTS

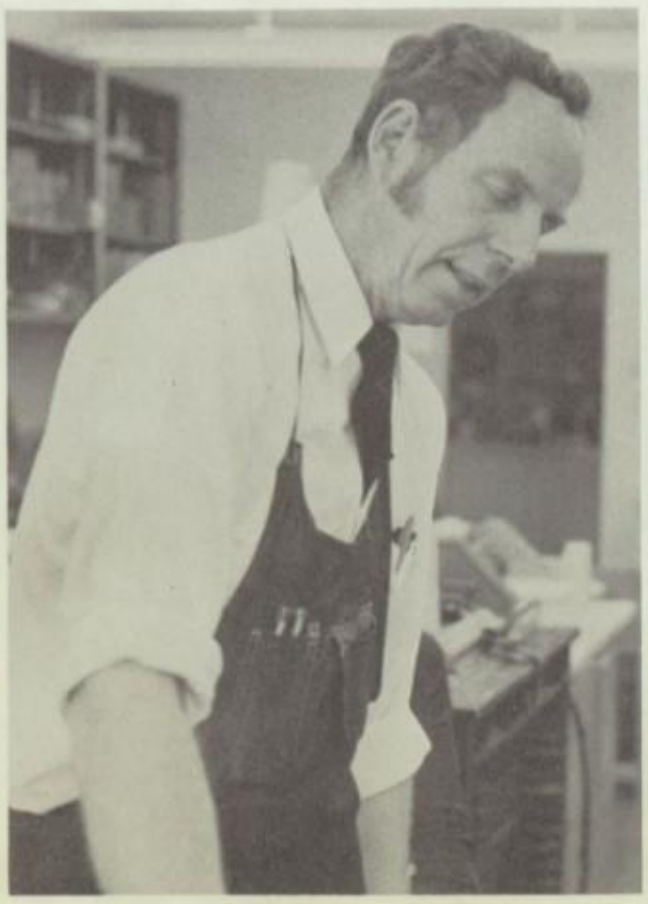

Robert Stout

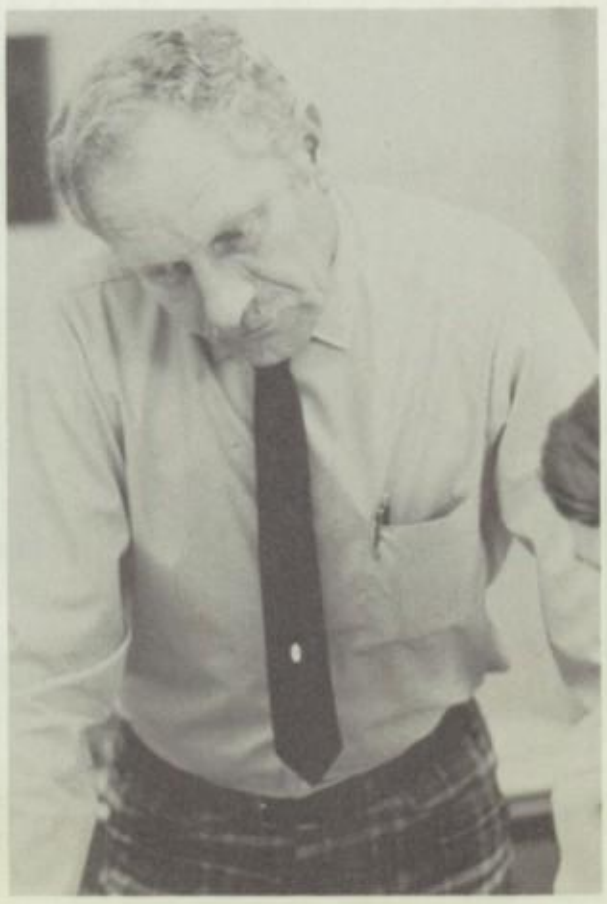

George Grossman

John Mosley

BUSINESS READING

Joseph Cieri

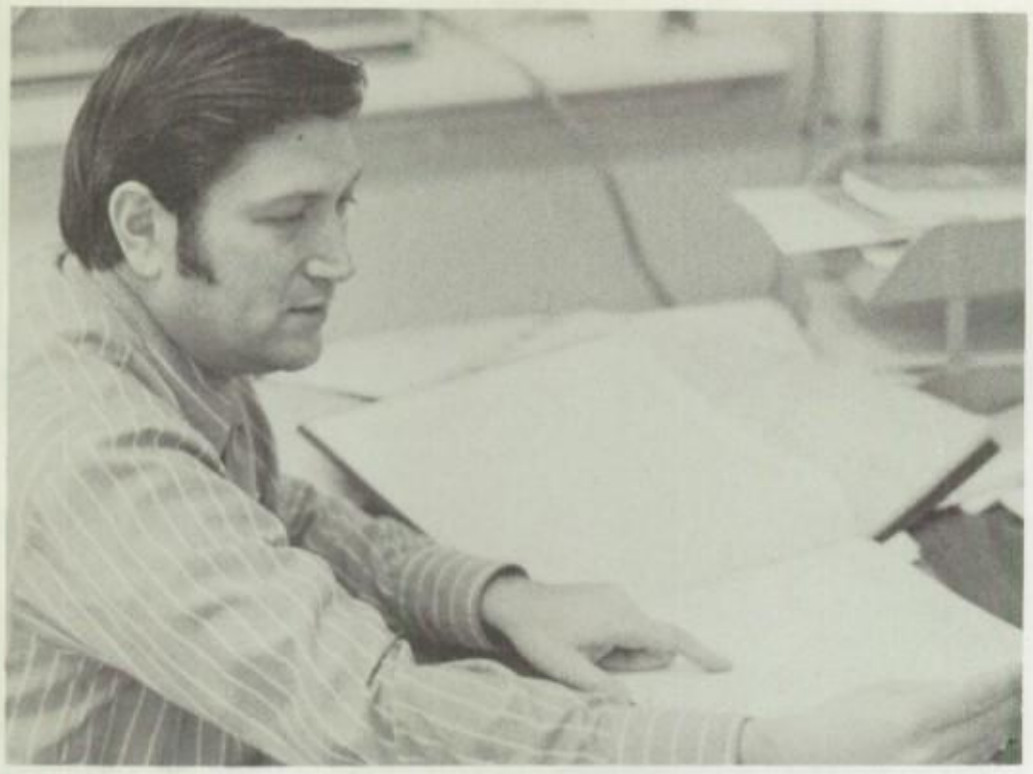

Rita Orefice

Audrey Luban, Special Ed.

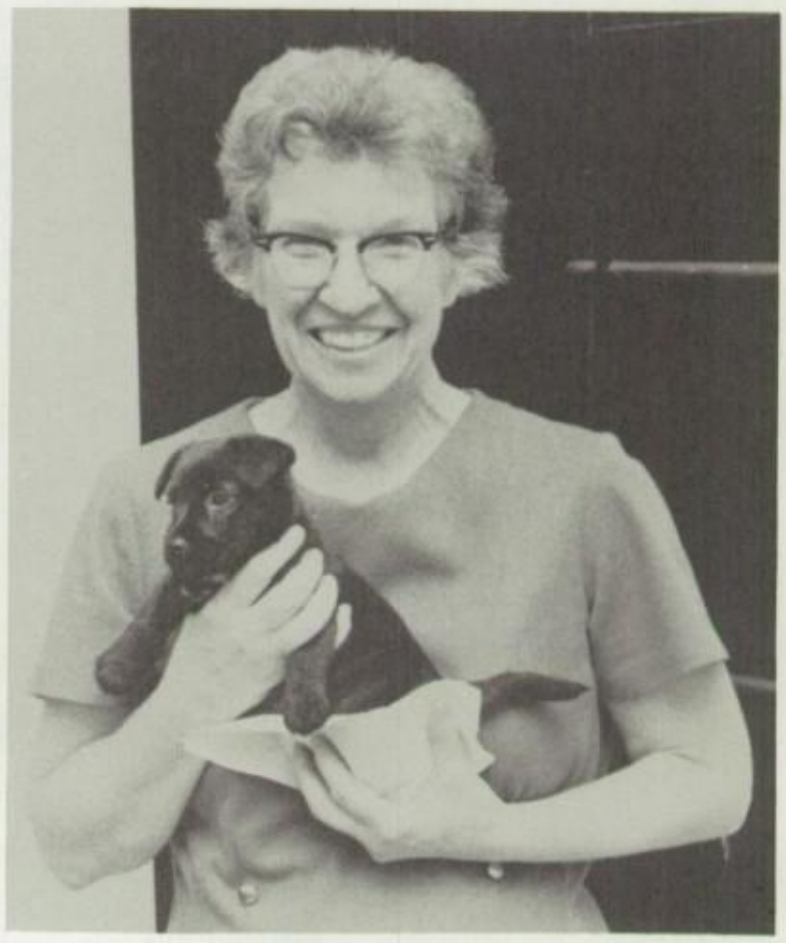

Madeline Zelek, Department Chairman

Barbara Rucker

Marolyn Bell

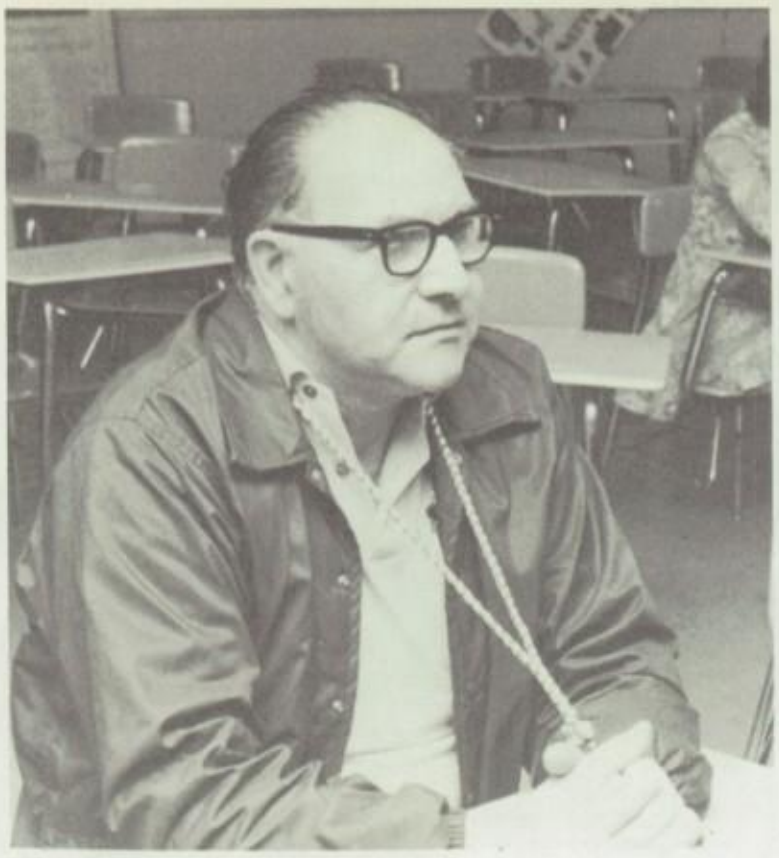

Joseph Rosati, Athletic Director

Pamela Renner

Carroll L. Broten

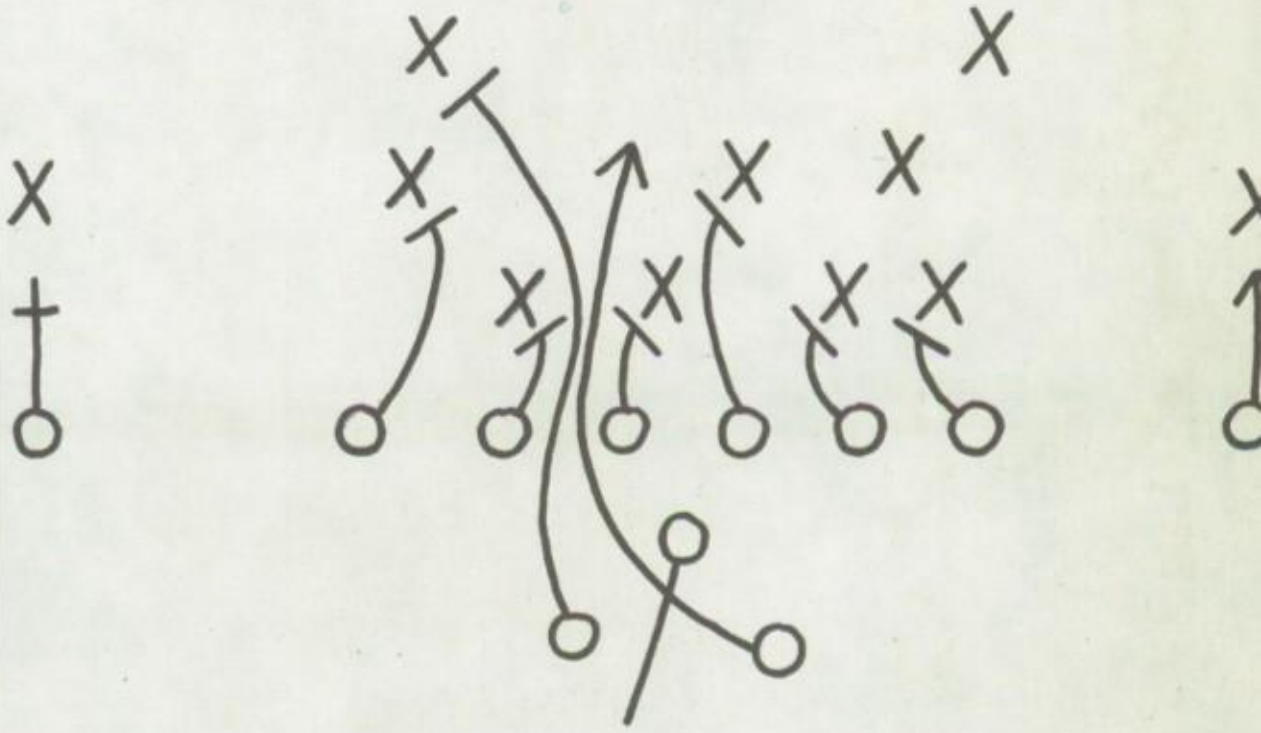

Harold Lorme

Arthur Harmon

Ethel Robinson

TEACHER AIDES

Seated: P. Cupples, K. DeNicola, C. Koeniger, M. Daly.
Standing: J. Waldron, D. Williams, G. Vance, M. de Laperouse, N. Dexter.
Not Pictured: E. Parker, D. Reagen.

To Alice – my spirite radical
mrs. D.

SECRETARIES

Seated: P. Doyle, M. Cook.
Standing: J. Boyd, K. Buczek, H. Shaw, L. Rooney, M. Gillen.
Not Pictured: B. Webb.

KITCHEN STAFF

Front: J. Small, M. Scalzo, B. Halligan, M. Hoffman, B. Higgins.
Back: C. Harris, V. Tanner, E. Shay.
Not Pictured: M. Harris.

LIBRARIANS

E. Fischette, librarian, J. Gauch and N. Cosentino, aides, tidy up before the flood of students descend on Wednesday nights.

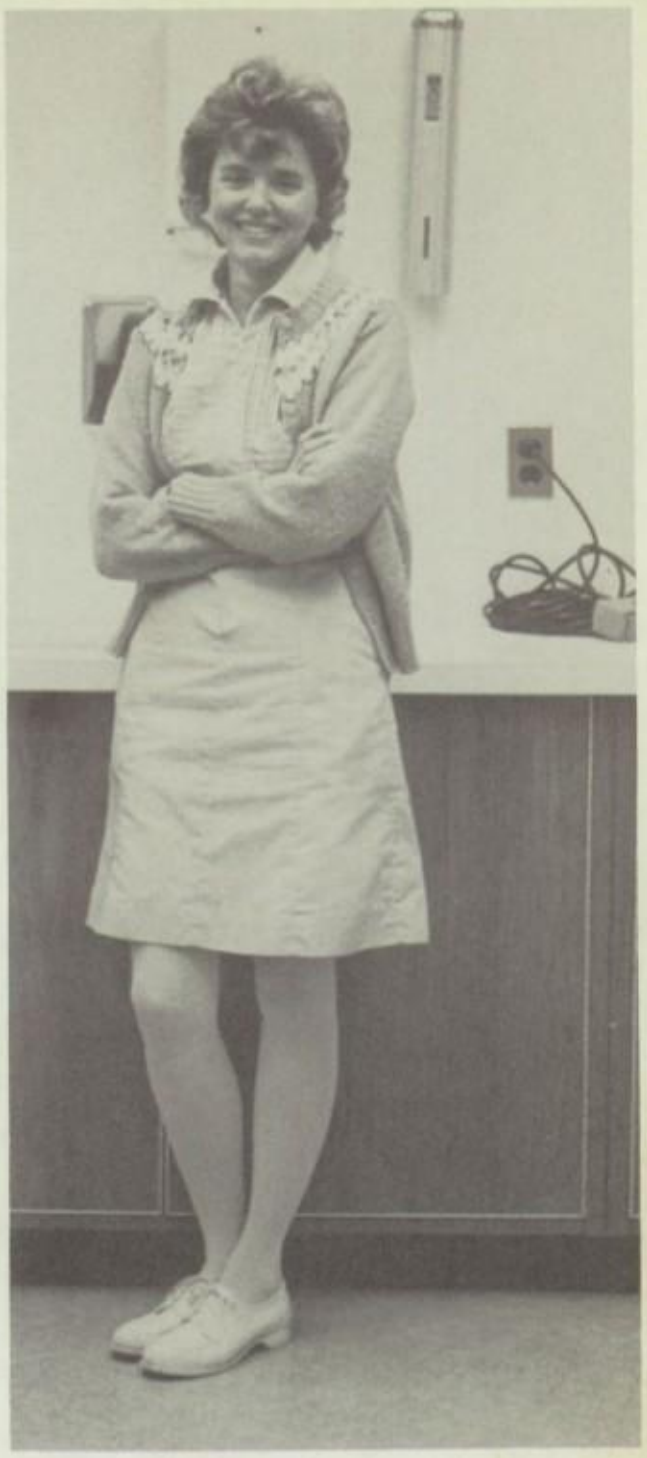

Gloria Motton, school nurse.

NURSE

CUSTODIANS

G. Pruitt, S. Scalzo, R. Manley, D. Ziporo, J. Blass, H. Decker, W. Walker, J. McLaughlin.
Not pictured: D. Figaro.

ACTIVITIES.

Then the child moved ten times around the seasons

National Honor Society

National Honor Society is made up of those students who excel both scholastically and extracurricularly; they do a service to the school by tutoring other students. Serving as officers are Leonard Kovensky, president; Diane Manning, vice-president; Carol Gibbons, secretary, and Polly Evans, assistant to the secretary. The advisor is Mr. Thomas Bain.

A.F.S. officers: Ann Crolius, treasurer; Simone Forster, exchange student; Diane Manning, vice-president; Peggy Smith, president; Barbara Brennan, vice-president.

American Field Service, under Mrs. Louise Usechak, tries to promote knowledge of the world, its cultures and peoples, through student exchange. This year's exchange student is Simone Forster, from Germany. She is living with the Kemerrer Edwards family of Fair Haven.

Our community A.F.S. chapter under the leadership of Mrs. Jo Brennan chooses finalists from the school for annual A.F.S. international scholarships. Last year, Peggy Smith, who was a recipient of this scholarship, went to Italy for the summer. 1973 finalists from Rumson-Fair Haven Regional are Diane Manning and Marc de Laperouse.

Simone Forster and her American family, the Edwards.

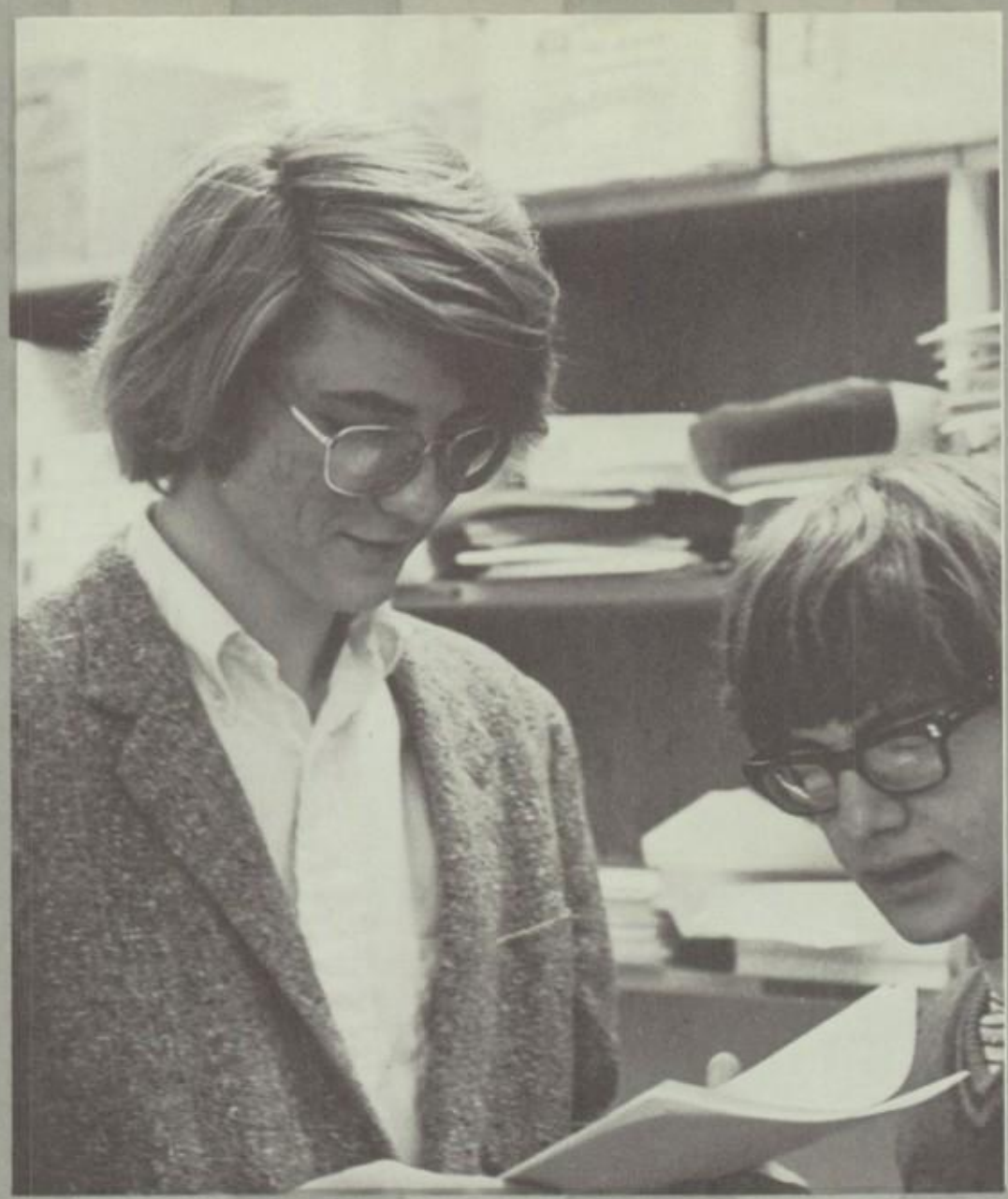

The Duke at the piano.

The Student Council, presided over by Matt Kondolf, sponsors many of the school's functions. Included among these is the Cultural Series, which this year saw Duke Ellington come to RFH. The other officers are Scott Campbell and Dan Goroff, vice-presidents; Wendy Pearce, recording secretary; Sue Waldron, corresponding secretary; and Penny Johnson, senior treasurer. Financial advisor is Mr. Joseph Cieri, and the faculty advisor is Mr. Floyd DeNicola.

FIRST WINDOW: Dan Goroff, Wendy Pearce, Scott Campbe
SECOND WINDOW: Sue Waldron, Matt Kondolf, Pen
Johnson.

HORTICULTURE CLUB:
Ann Crolius, Bonnie Koll, Terrie Horton, Carol Culshaw
Cathy McCarthy and advisor Mr. Robert Lees.

The Home Ec Club, advised by Mrs. Shirley Oberg, convenes weekly to try gourmet dishes.

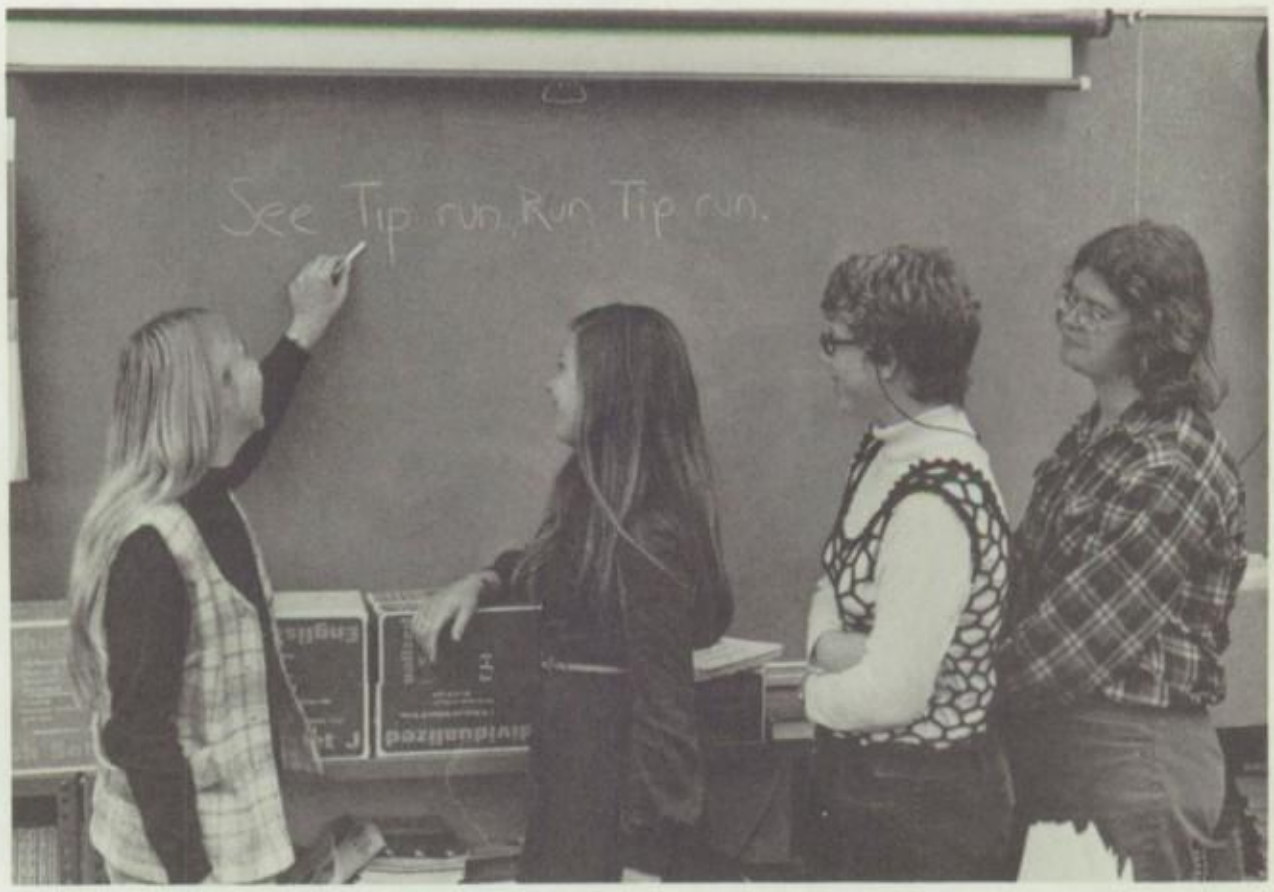

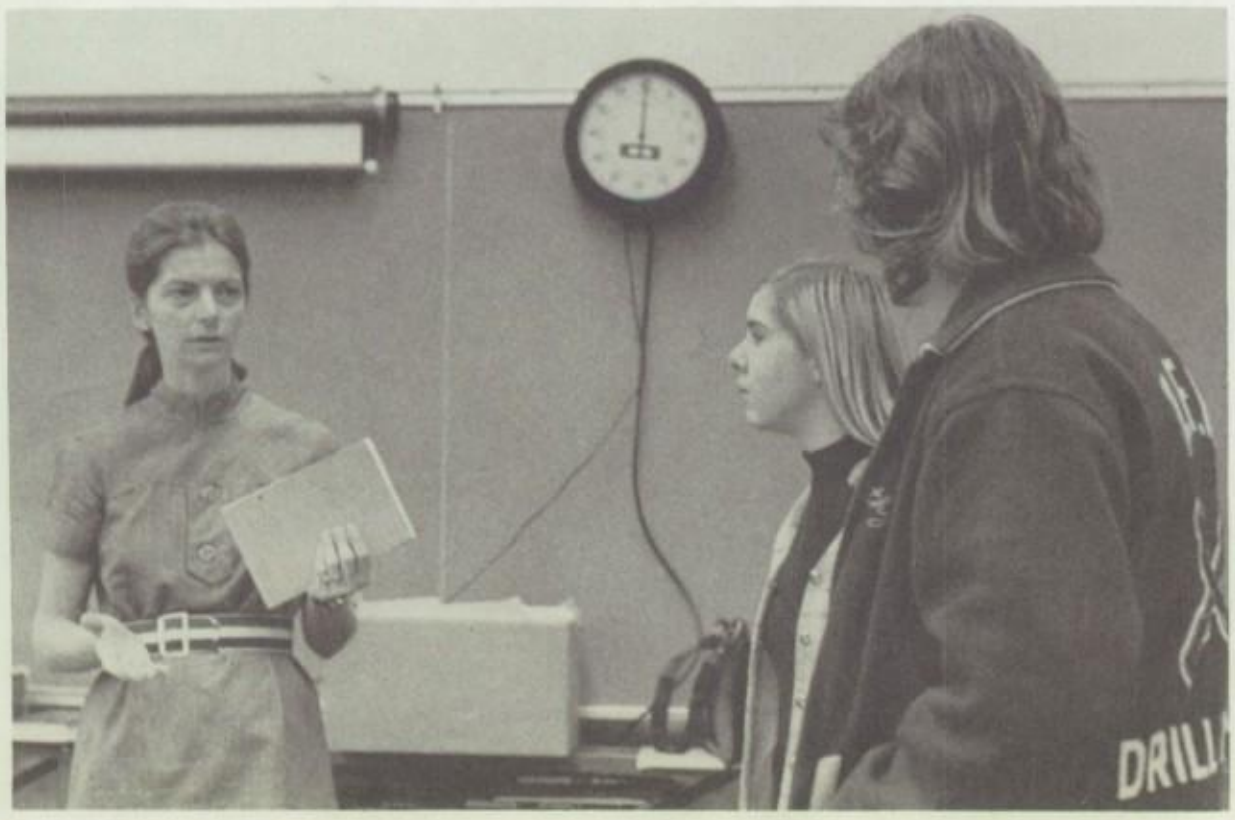

Concerned with eventual careers of students, the Future Nurses and Future Teachers Clubs provide members with information and activities exploring these fields. The Future Nurses, under the guidance of Mrs. Gloria Morton, and the Future Teachers, advised by Mrs. Marolyn Bell, meet regularly to plan and carry out relevant projects.

Tower editors: Front, business, Bonnie Koll; editor-in-chief, Marc deLaperouse; production, Kristi Greenberg; literary, Leonard Kovensky; art, Janice Holton. Back, boys' sports, Rick Kaplan; girls' sports, Diane Manning; photography elf, Mauria Fitzgerald; editor-in-chief, Jeff Handler.

Advisor, Mrs. Susan F.B. Graziano, exhibits her usual compassion and concern for the plight of the yearbook staff.

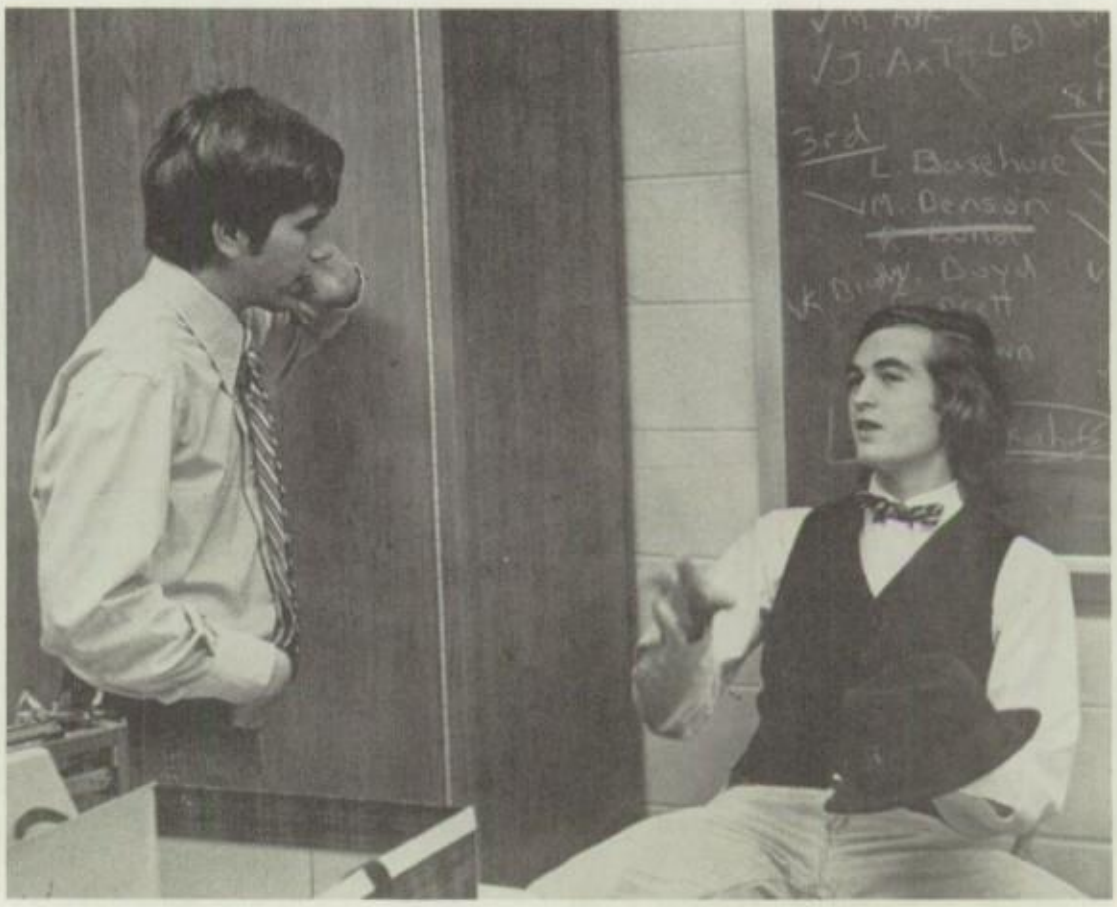

Consistently the best of the school's publications, the Tower yearbook accepts only choice prime-cut students for editors. The "person" who must make these difficult choices i Ms. Susan Graziano. As you have probably discovered by now, this yearbook is no exception and has followed the examples of past yearbooks–all steeped in tradition.

Triskelion

Triskelion is an outlet for the creative mind. A unique fusing of original writing, art and photography with a variety of technical skills, it presents art forms within an art form and provides a cultural focus for the school community.

Editors, Sue Burlew and Dru deSantis, disagree with advisor Alan Lyster.

Senior Catalysts Excite

"We don't have many troublemakers."

I think we underrate kids. I've always felt this. I think this business of talking down to them and controlling them is ridiculous. I think all of you have ideas and they're good ideas. You have a function in society and I think that it is only through working together that it may be found.

Departure from the confines of the classroom through independent research removes from the teacher and places on the student the responsibility for the amount of knowledge gained in this learning process. Independent Study can take the student many places: a laboratory–a factory–a big city hospital–a children's shelter–an old-age home–a local business. And into fields which he may not have studied before.

Leonard Kovensky

New Teachers Cross Country

Rick Coleman
Marc D'eLaperouse

Picture This...
Girls Triumph in Meet

Martian Promotes "Grok"

Every year we draw closer and closer to the future reality of one megalopolis extending from Boston to Washington. Our community is one of those most clearly affected. We have no outdoors to speak of, only one limitless suburb. Although man can live in suburbs, nothing can substitute his innate need for the wild outdoors.

New and innovative ideas are set forth every day here at Rumson-Fair Haven Regional.

Eighteen-year-olds will be able to drink legally beginning January 1, 1973. Except for a few prohibited areas, such as schools, people eighteen and older who were previously restricted will be able to purchase and consume alcohol wherever they choose. Obviously, this could create some problems.

Meanwhile, we must all remain in a neverending vigil and pledge ourselves to never again allow the Curse of the Camera to override the art of photography.

by Celia Goldwag

RUMSONIAN

"Memories Of A Summer Gone By"

Your eyes begin to sparkle and you start to smile and all you can say is, "Fantastic!"

Administrators
Are Ready and Waiting

This younger generation is forced to endure an age in which their elders are blatantly ignoring their responsibility to manipulate them into capable citizens.

RFH educators have plotted a course founded upon the principles of quasi-permissiveness, designed to free the student from the traditional bondage of intellectual rigor and superior scholastic achievements in favor of coddling our children

界 *Paix sur la Terre*

和 *Paz en la Tierra*

平 *Мир на земле*

Planned for this winter, with an extension into the spring and summer, is a select, intensive Junior Championship development program.

the Rat Race

Anyone wishing to participate in this highly proclaimed program must contact Mr. Burd.

Underneath the glaring rhetoric of the women's liberation movement in the high school, we find a few valid points. Mainly that a re-evaluation of sexual roles is necessary.

Glory For Men Only?

Editors

Editor-in-Chief ..... Kari Nordstrom
News Editor ..... James Cottrel
Editorial Editor ..... Andy Sheehan
Steve Williams
Feature Editor ..... Linda Katsin
Carol Brunhoelzl
Sports Editor ..... Dan Miles
Page 6 Editor ..... Rhea Siers
Photography Editor ..... Jerry Distefano
Business and Advertising Manager ..... Carol Brunhoelzl
Photography Advisor ..... Mr. Louis Mitchell
Faculty Advisor ..... Mr. Bob Berberich

PHOTOGRAPHY CLUB:
Row 1: Mauria Fitzgerald, Ron Cooper, Marty Kaepplein, Jerry DiStefano.
Row 2: John Weiner, Danny Goroff, Andy Gold, Paul Freismuth.
Row 3: Bob Davis, Rod Kerr, Blake Banta, John Freeman.

Taking pictures for Triskelion, Rumsonian and Tower '73, The Photography Club provides an invaluable service to the three school publications. Advised by Mr. Louis Mitchell, The Photography Club also allows students to express their ideas and feelings through their pictures.

The dreaded camera bug.

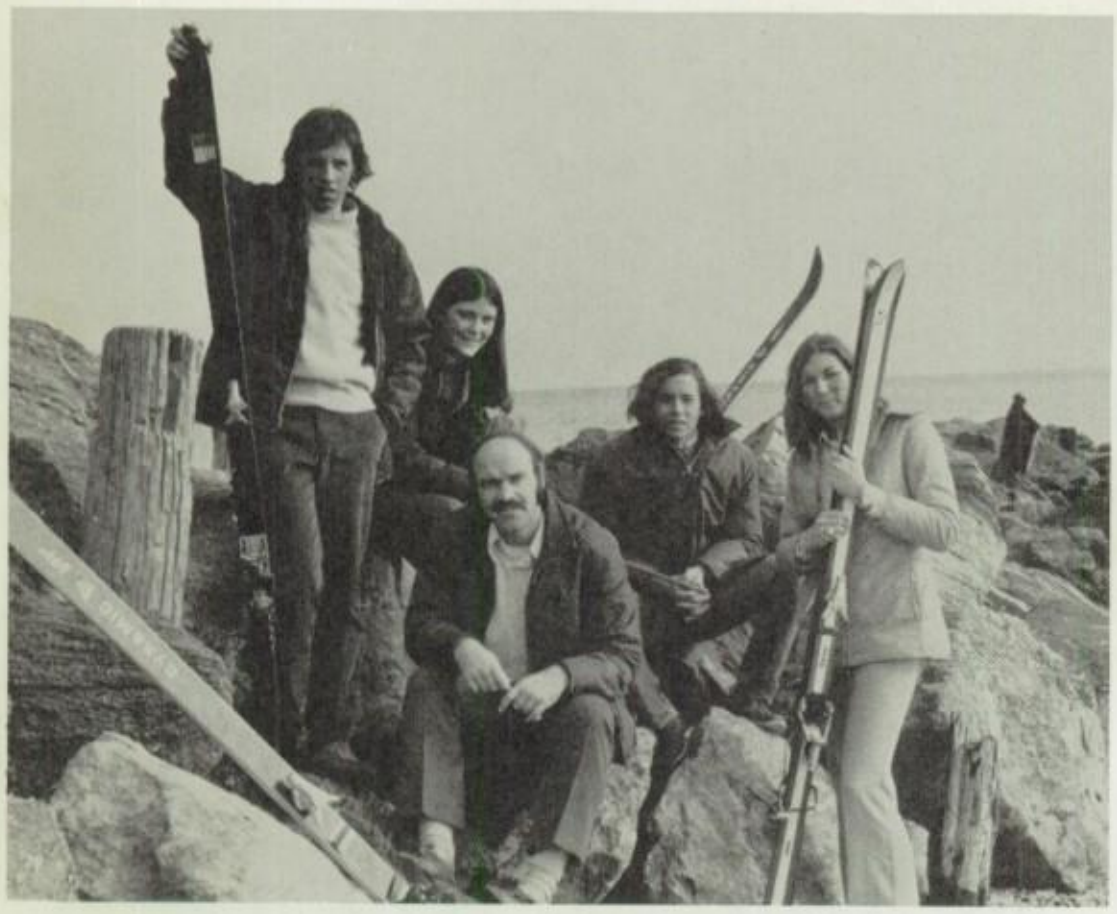

Ski Club Officers: Jerry DiStefano, Carey Clifford, Mr. Richard Richter, Lee DiPietro, Darcy LaFountain.

Two of the most popular clubs at RFH are the Ski Club and the Outdoorsman Club. Headed by Mr. Richard Richter, the Ski Club encourages both the novice and the expert. The club also organizes ski trips and provides films for the members' enjoyment.

The Outdoorsman Club, in its first year, was greeted with an enthusiastic response. Led by Mr. Patrick Bugni, the club instructs its members in such items as camping methods and survival.

Alice,
it was
a pretty good
year this year.
Iff it weren't
for you on the
camping trip
I don't think
we would have
had a really
decent camp
trip. It was
really fun.
good luck &
see you next
year.
Diane
Ferguson

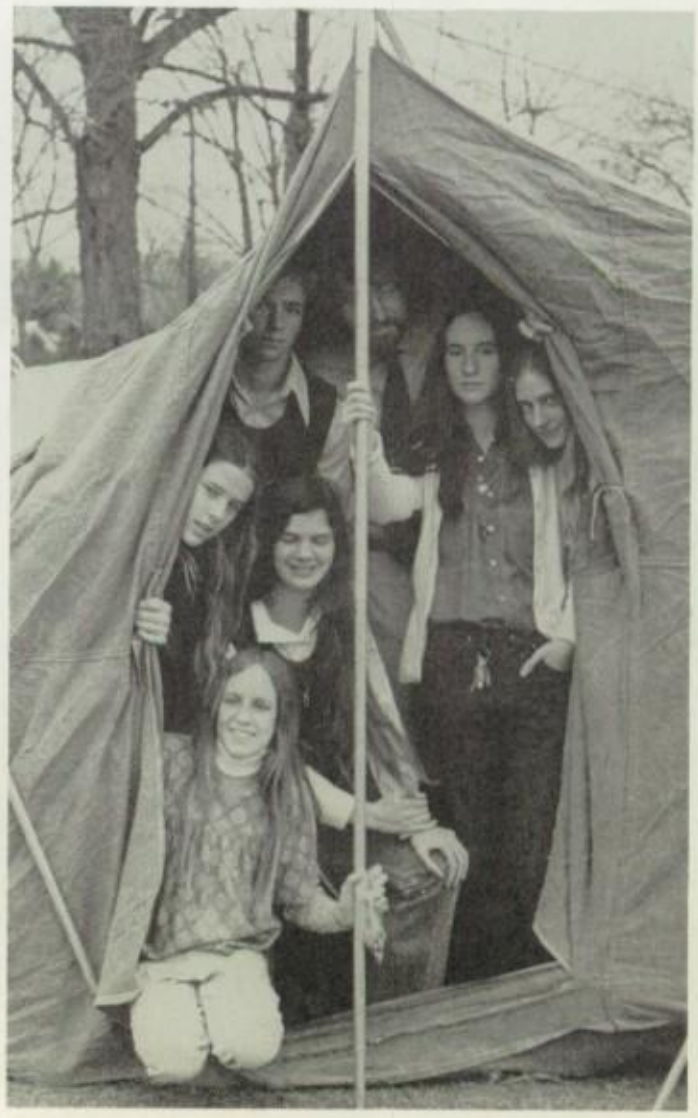

Forensic Club:
President Matt Kondolf, Pam Mickens, Warren Alston, Vice-President Sue Jardine, and Mike Golder. Advisors are Mr. Bob Culp and Mr. Bill Speiser.

Organized this past year, the Fencing Club brings a bit of culture to RFH. Ethusiasts of epée, foil and sabre are all encouraged to participate.

If the sport continues to grow in popularity, the eventual goal of the club is to make fencing a varsity sport.

Advisor Joseph Kemprecos with a protegé.

Practice

BIG BULLDOG BAND

Experience

Director: Mr. Kenneth Walters

Perfection

Direction

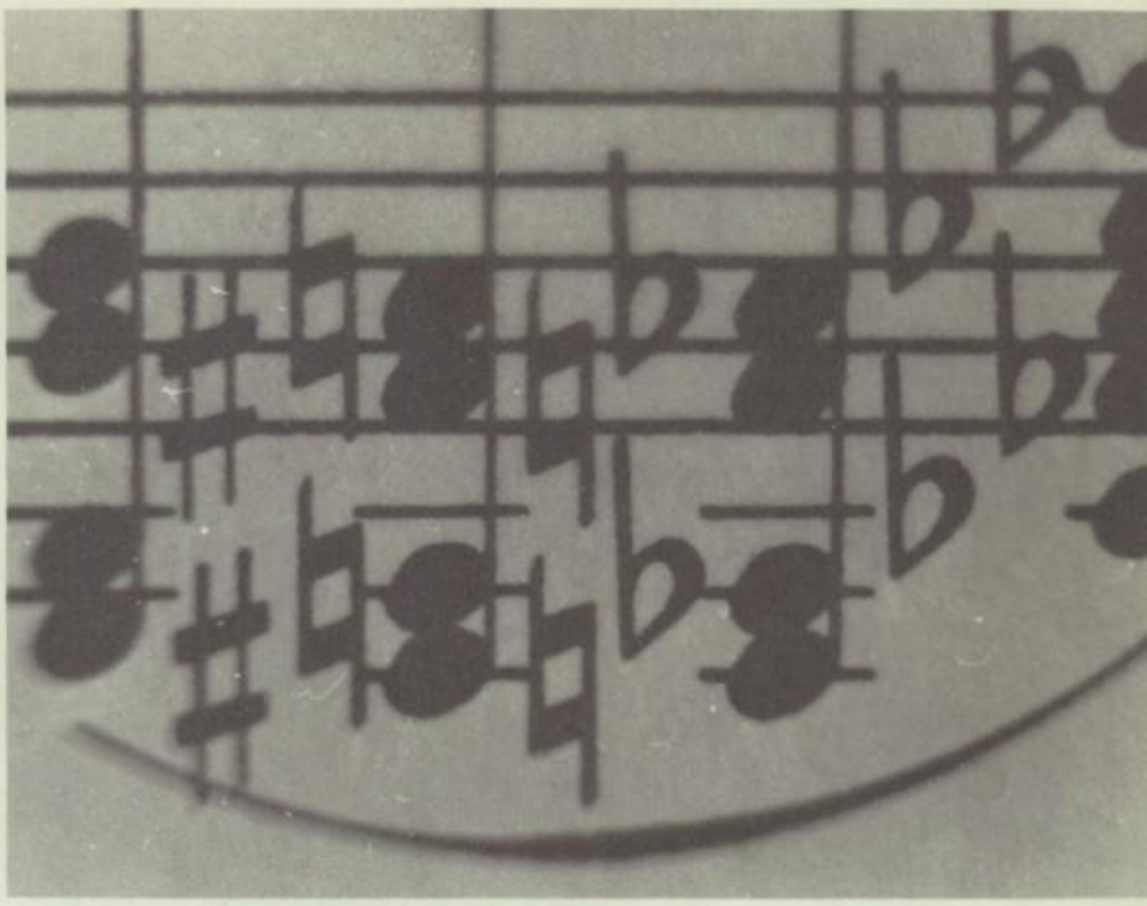

CHORUS

Director: Mr. Paul Grammer

Rehearsal

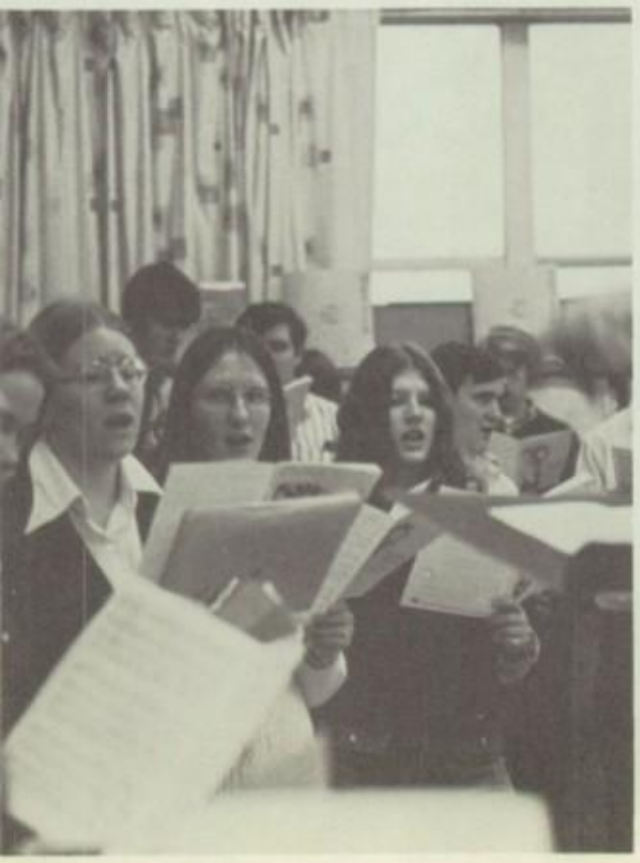

Performance at Christmas concert.

Directed by Mr. Edward Varian, advisor, Don't Drink the Water was this year's Tower Players' production. Leads were held by Pete Tamblyn, John Goldstein, Amy Harvey, and Laurie Bickett.

Assembly skits and taking part in the musical are additional Players' activities.

The Tower Players:
Front: Mr. Edward Varian.
Row 2: Tina Vogel, Cabby Herr, Anne Germaine, Tom Walsh, Liz Brisley, Mauria Fitzgerald.
Back: Anne Stahlsmith, Terry Mason, Pete Tamblyn, Sue Jeffers, Linda Meyer, Jody Ganther, Linda Katsin.

This year's musical, Guys and Dolls, is the story of the reformation of a crapshooter by a missionary. Containing all the ingredients that make a musical good – romance, adventure, and well known music – it was a success. Starring Peggy Smith, Kevin Kelly, Mauria Fitzgerald, and John Goldstein, the play was performed with the usual quality of an RFH production.

Due to circumstances within their control, the Senior Class decided to be unique this year, in more ways than one, and so did away with the Senior Variety Show. Instead the seniors planned a rummage sale and car wash.

Considering the following potential skit, we, the editors, feel the class took a course diametrically in tune with the transcendental philosophies prevelant in our atavistic society:

FARKLE FAMILY
(by Marc de Laperouse)

Fred: Hi. I'm Fred Farkle and father of this friendly, filthy family.

Frances: Hi. I'm Frances Farkle, a faithful, frowsy frump and Fred's freckled, fulgent fancy.

Faith: Hi. My name's Faith Farkle and I fake filial fealty to my fastidious father. (Pats father.)

Floyd: Peace, I'm Floyd Farkle and I feel like the freak of the family.

Frank: Hello, I'm Frank, the flippant faetotum who feigns to be a Farkle to flirt with Frances. (Pinches Frances.)

Fred: (with small dog in arms) And this is foolish, fawning, frolicsome Fido Farkle who follows furtively foxes and fowl. (Pats dog.) Hark, that must be my forgotton frere, Fritz Farkle, who flourishes as a free-lance flyer in Frankfurt. (Knock, knock.)

Fritz: (Skips into room, waving arms up and down as if flying.) Hi, fellow Farkles. I'm the flying fruit from Frankfurt who flits frenetically from the far-flung Philippines to the firmament of Finland to flat Flanders.

Faith: That Fritz is a flighty flower.

Floyd: No, Fritz is a fulsome, frivolous fool.

Fritz: (Stops motioning and gets in even line with others. Then he stares straight out into the audience.) I feel I must be frank, fellow Farkles. I fabricated the fact of being a fruit from Frankfurt for I am a fugitive from the fuzz. I fought with a farmer in a fray with fisticuffs and fled.

(The next short lines are said down the line in order)

Fred: I'm forlorn.

Frances: I'm fearful.

Faith: I'm frantic.

Floyd: I'm flabbergasted.

Frank: I'm Frank.

Fred: Do not fret, Farkle family. I, Fred, am a friend of Fritz's foe, the farmer, and have a flair for filling the finances of the fuzz.

Everybody: (Chests are raised and let out with a big sigh.) Pheeewww!

Fritz: I am famished.

Frances: So let us fix a fitting feast with fondue for Fritz.

Fritz: Oh, fudge! I hate to frustrate your fun, folks, but I fain must fly for I have forgotton my fiery fiancee in France. Farewell. (Exits, skipping and waving arms as if flying.)

Frank: Who was that flashy fuddy-duddy?

Floyd: And I felt like a freak?

Fred: This finishes another fiasco of the Farkle family.

SPORTS

Back row: L. DiPietro, B. Dexter, M. Miller, R. Shea, P. Drew, C. Brewster, B. Savage, G. Gordon, B. Bradford, B. Whiting, D. Golden, P. Cruikshank, M. Miles.
Second row: B. Davidson, R. Weaver, E. Soden, D. Damico, R. Forrester, G. Anderson, F. Pritchard, J. Irish, J. Buchanan, V. Paulson, L. Harrison, J. Helmers, J. Boyle, R. Porges, S. Hunts.
Third row: B. Brinckerhoff, C. Tyree, R. Taylor, B. Hyland, P. Brogle, R. Forrester, D. Feuer, L. Levy, J. Lagrotteria, J. Jones, M. Amos, J. Siroky, E. Taylor, K. Crichlow, F. Bradford, J. Hugel.
Front row: R. Brown, R. Conley, S. Wingerter, G. Kieburtz, D. Diggins, D. Cuje, B. Hitz, M. Olshan, J. Parachini, J. Finn, J. Pezzuti, A. Feather, B. Gearty, B. Lehman, E. McManus, K. Kelly, J. Brenner, B. Brown.
Foreground: T. Johnson, S. Thompson, M. Riley, M. Campanello, V. Forsythe, C. Thompson.

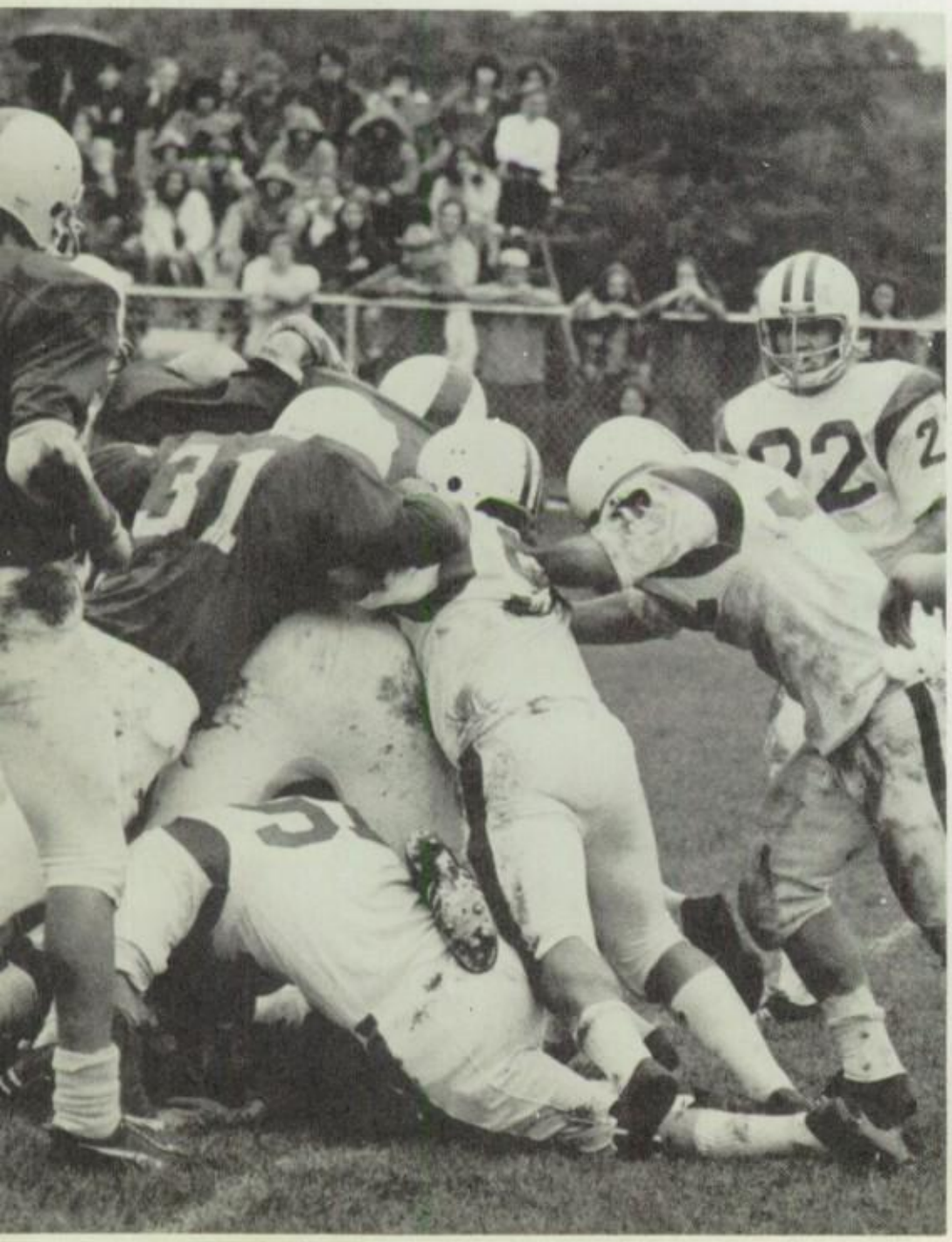

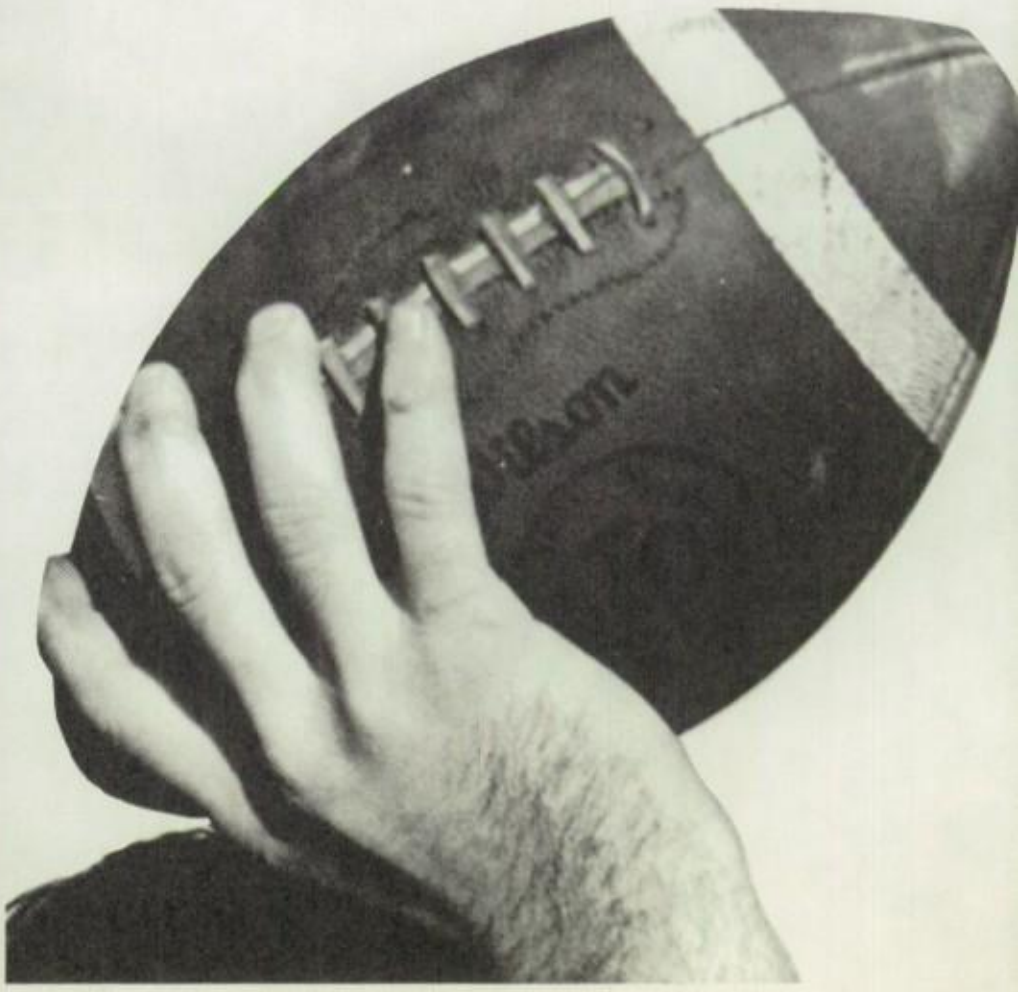

On the first year of their return to the Shore Conference, the RFH gridders posted a 3-6 record. Coach Bill Savage's players started auspiciously with a 56-0 win over Jackson, but due to inexperience and injuries, later faltered.

One of the key injuries felled captain Jim Finn. Finn was outstanding as a fullback and linebacker until breaking a bone at Highland Park. Jim earned the Vince Lombardi Trophy for his great line play.

Co-captain Ed McManus played well all season as a halfback. Fine defensive play was turned in by Kevin Callinan and Jeff Pezzuti. Next year's hopes lie with juniors Mike Olshan, Archie Feather and Geoff Kieburtz.

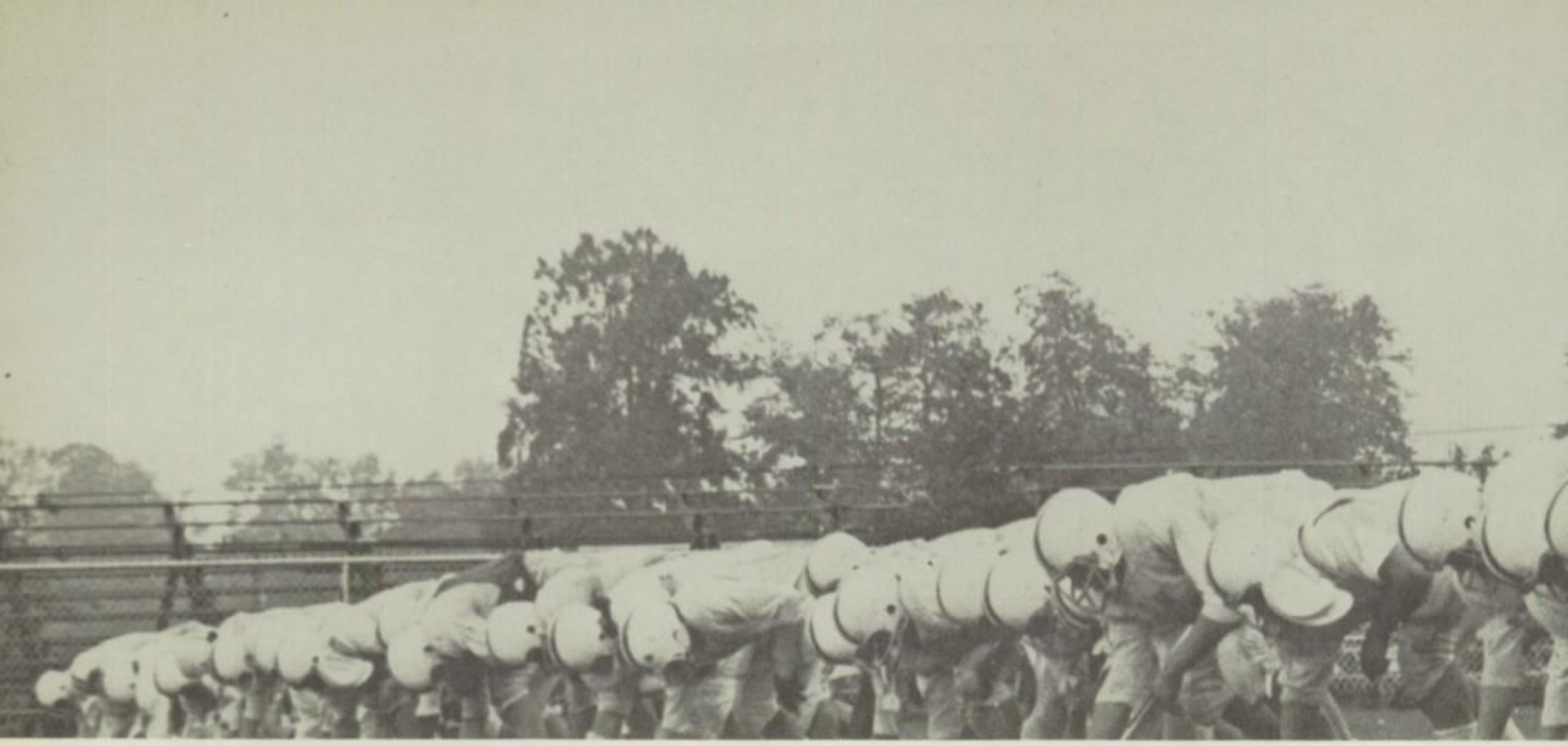

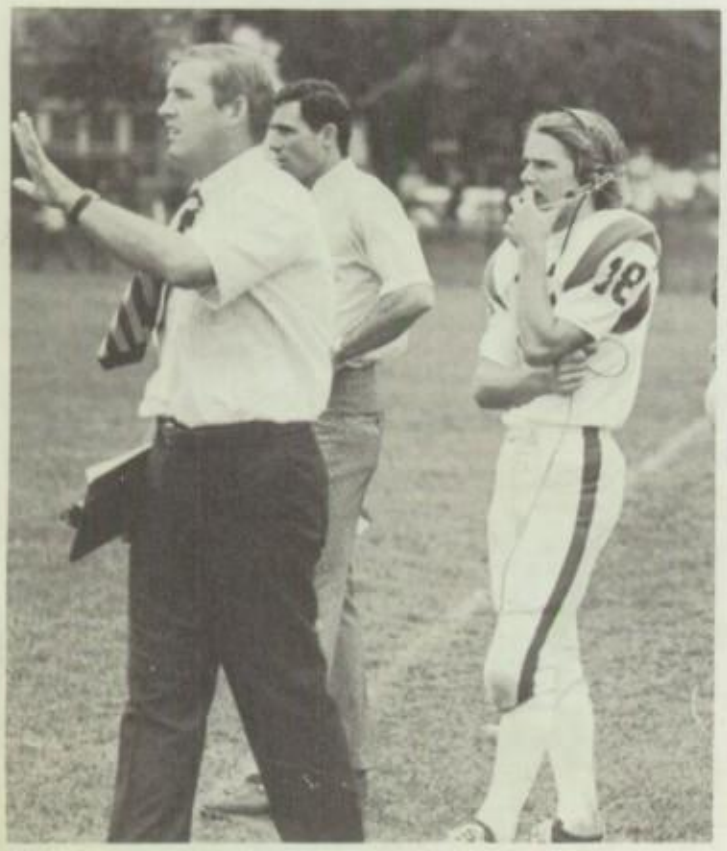

HOME 00
VISITOR 00
DOWN
TO GO
QTR

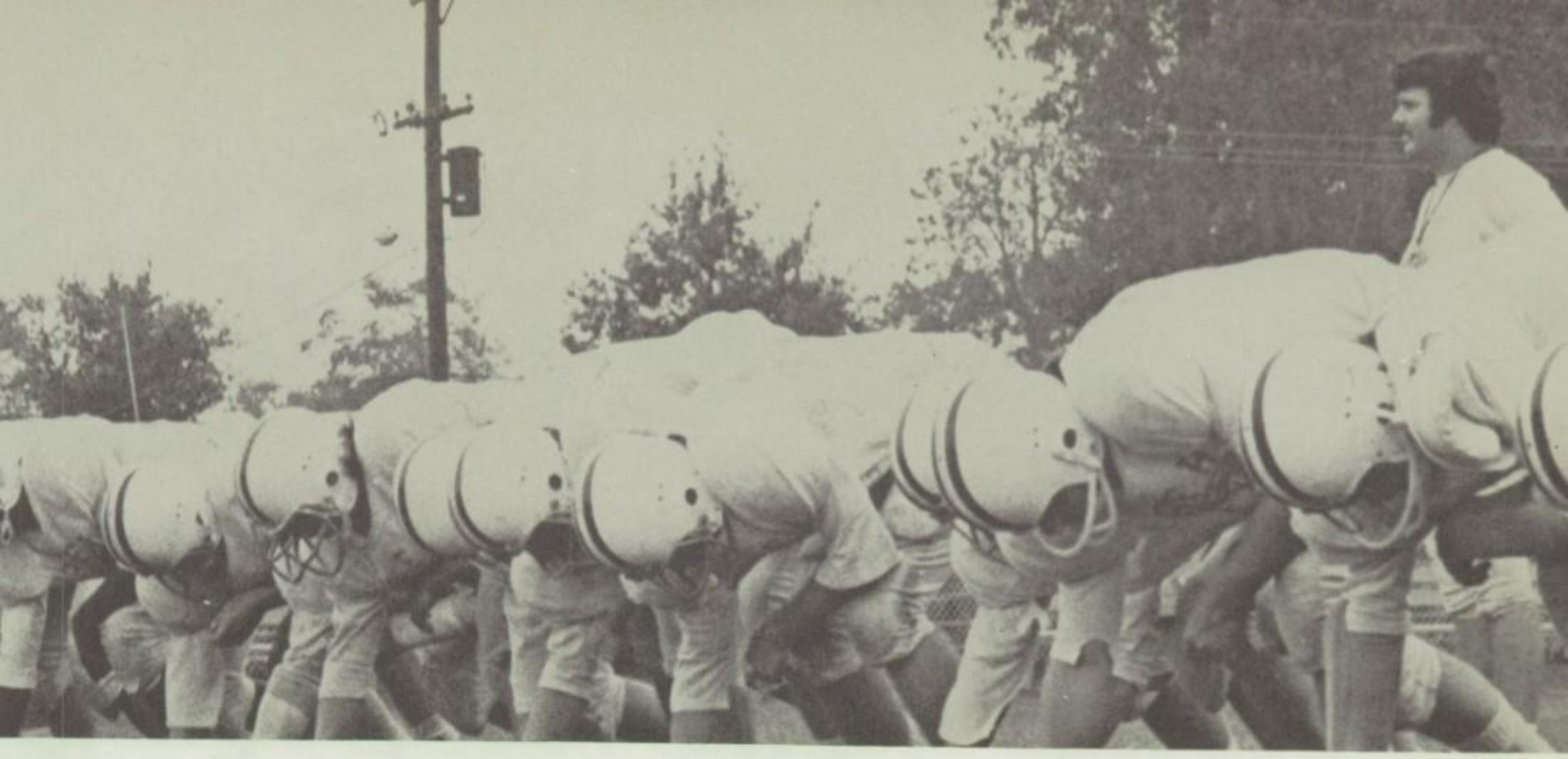

EDTAYLOR

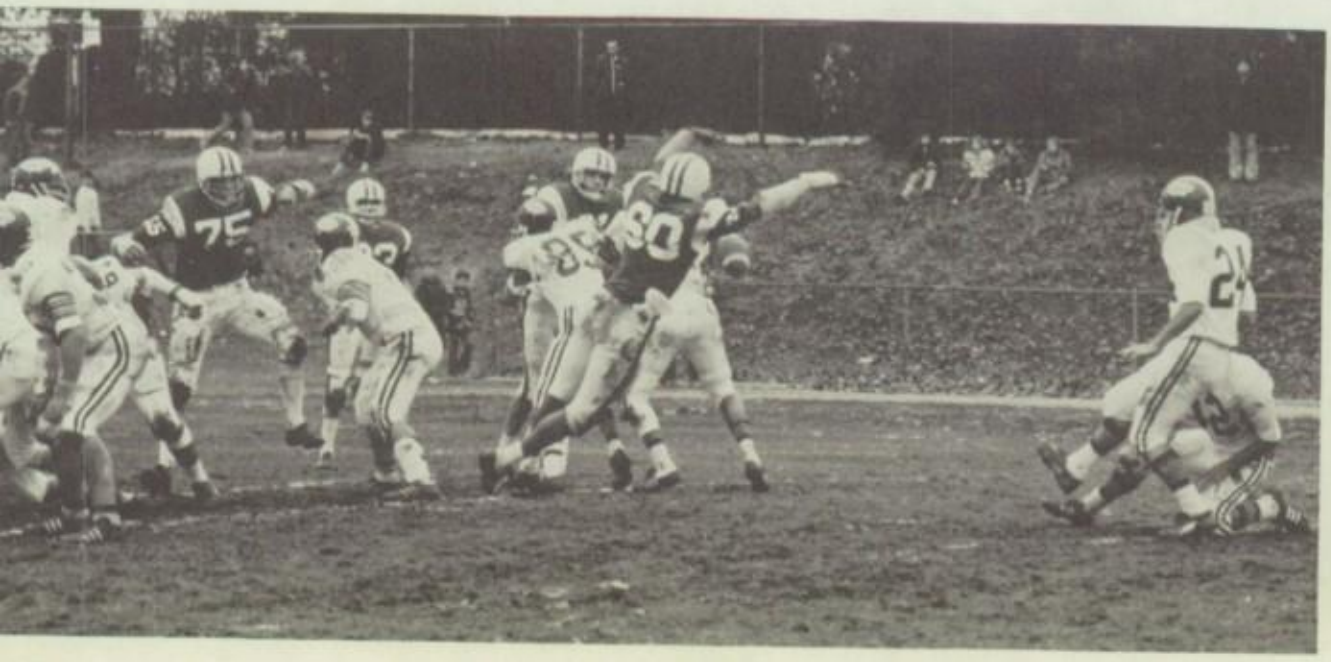
75
80

24

Although the soccer team had a disappointing 4-10-1 record, many players achieved individual triumphs. Eight of the eleven first teamers were seniors.

At fullback the starters were Dan Miles, who made second team all-division, and either Marc Cosentino or Marc de Laperouse. Senior halfbacks Don Schreiber, Greg Dell'omo, and Len Kovensky also received honors. Co-captain Schreiber made second team all-division for his outstanding defensive play, and Greg received honorable mention. Len made first team all-division, honorable mention all-state, and was elected most valuable player by his teammates.

Co-captain Mark Stollwerck walked away with most of the line honors, including team high scorer, first team all-division, second team all-area group I and II, second team all-state group II and all-Shore in the Long Branch Record. Wing Mike Lazo made third team all-division.

Other senior starters were linemen Mike Ashkin and Rick Coleman. The coach of this team was James Parker, in his second year of coaching soccer at RFH.

ROW 1: Nancy Bunn, Dan Miles, Hike McLellan, Leonard Kovensky, Mark Stollwerck, Don Schreiber, Scott Campbell, Mike Flanagan, Mike La
Laura Edwards, Coach James Parker.
ROW 2: Huey Albright, John Emery, Marc Cosentino, Chip Davis, Rick Coleman, Ron Coleman, Mark O'Brien, Jon Kemp, Mike Wade, Mike Ashk
Greg Dell'omo, Phil Torsney, Ed Brett, Alec Houke, Marc de Laperouse, Jimmy Albright.

10

STOP

Led by Russ Jones and Jon Martin, co-captains, the cross country team finished an outstanding 12-3. Two of these losses were to state champions Middletown and Red Bank Catholic. In invitationals the team placed sixth out of thirty (Shore Conference Meet) and third out of fifteen (Sectionals). Jones' victory in the Sectionals was the first ever by an RFH harrier. Coached by Vincent Esposito, the team should do well in the future.

ROW 1: B. Kamin, J. Hohorst, M. Gearty, B. Hidu, C. Diano, G. Hill, D. Goroff, B. Jaus, B. Shine, A. Sheehan.
ROW 2: V. Esposito, S. Ericson, S. Munger, R. Jones, J. Martin, J. Munger, G. Hamilton.

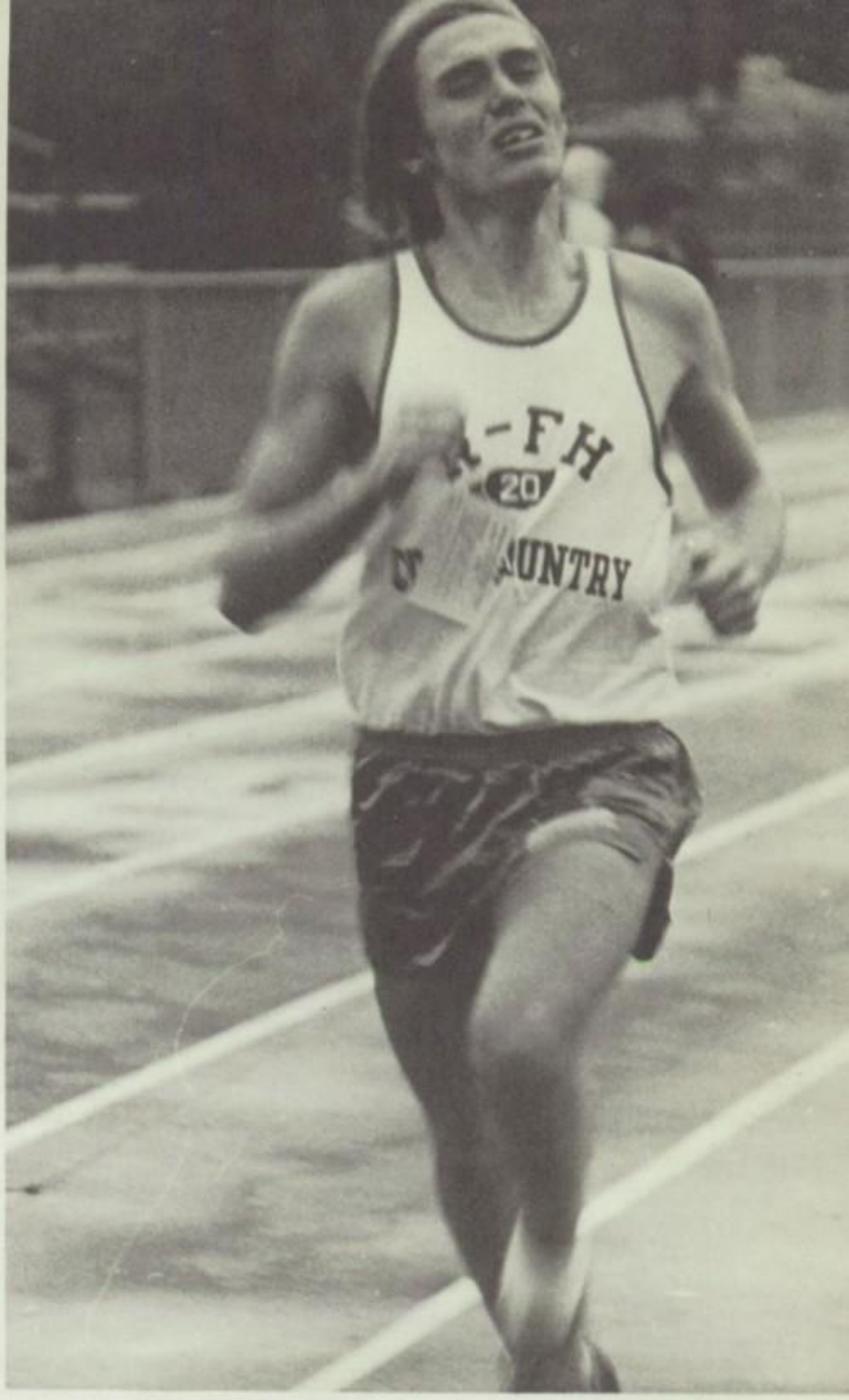

"Gotta find a woman, gotta find a woman!"

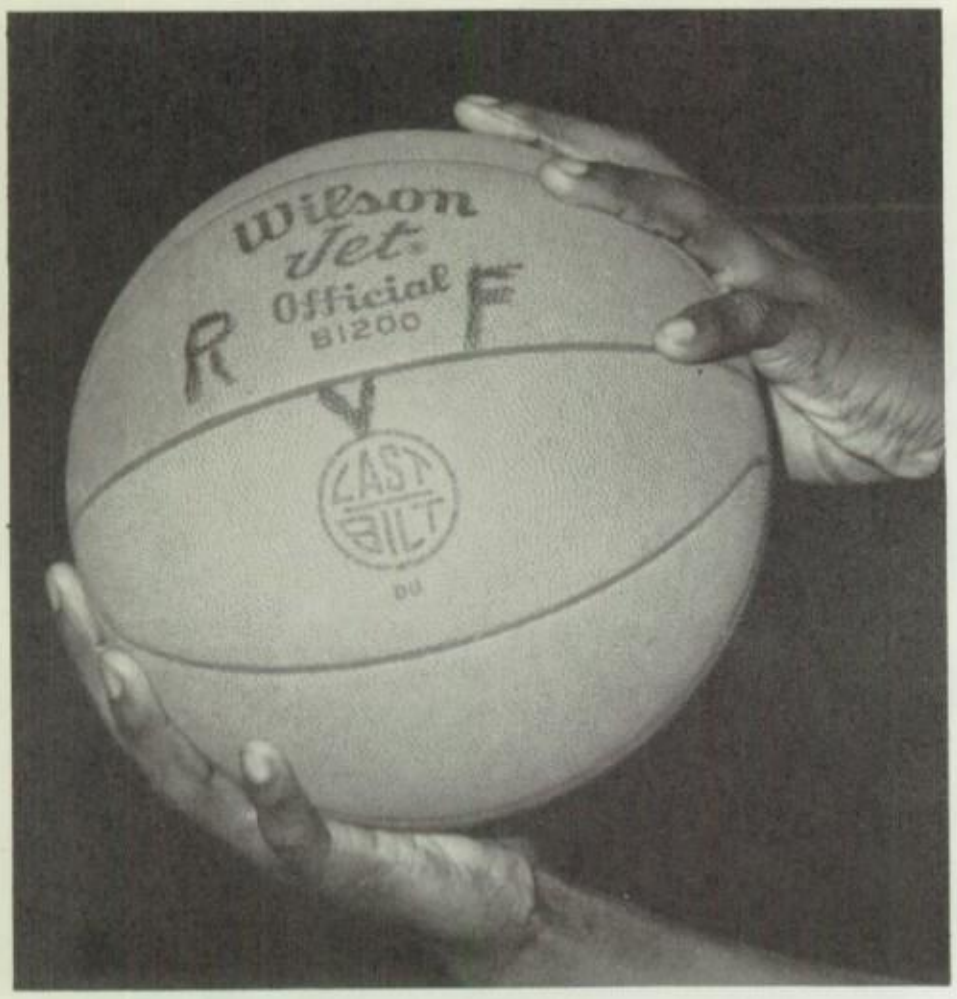

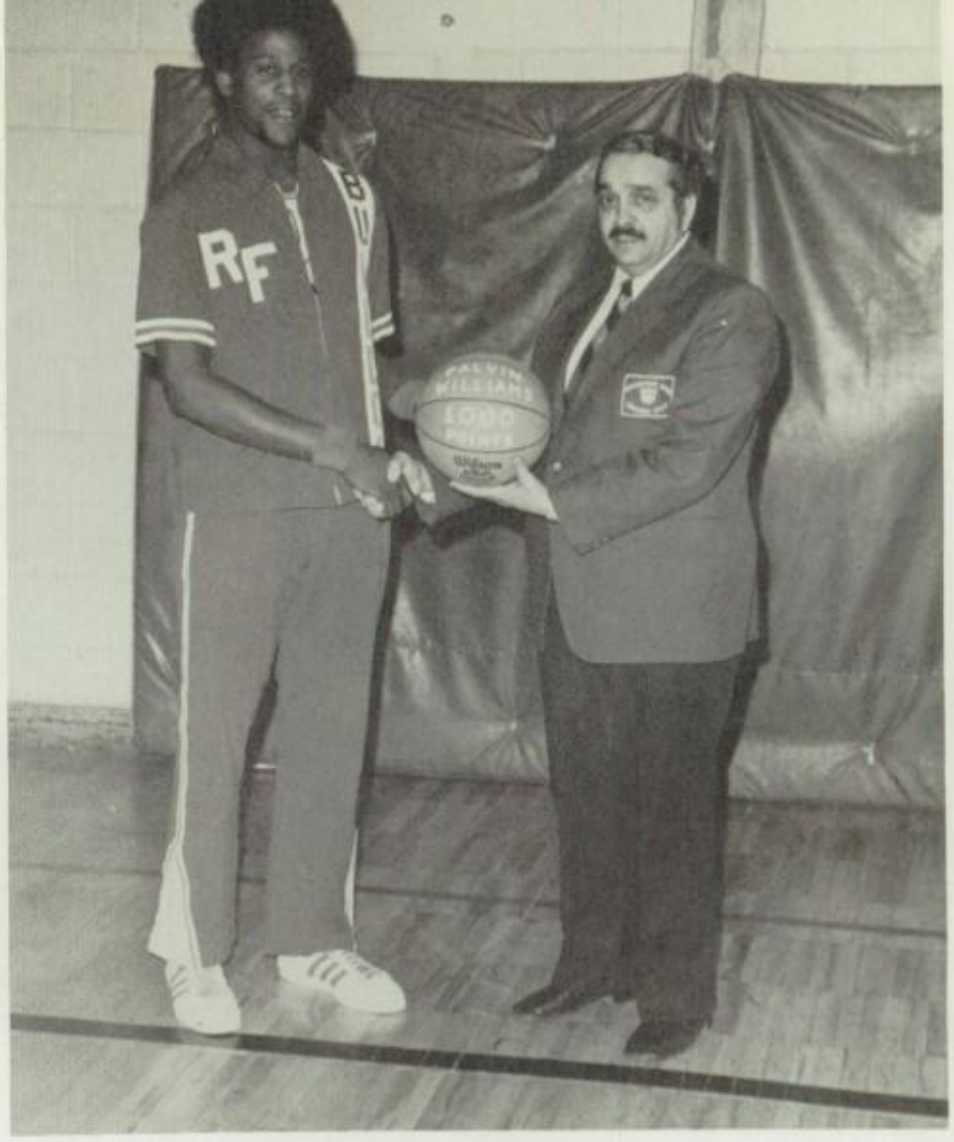

Coach Tom Botti congratulates Palvin Williams on being the fourth player in RFH history to score 1000 career points.

Front: Co-captains Palvin Williams and Ken Crichlow.
Back: Penny Johnson, Dan Miles, Jeff Pezzuti, Tom Halligan, Cory Wingerter, Bill Strohmenger, Chris Davidson, Ed McManus, Dick Crichlow, Bill Davidson, Jim Warshauer and Coach Tom Botti.

With pre-season games showing a lack of team cohesiveness, the outlook for the season was uncertain. But as games went by, the Bulldogs worked out their problems and had a fine season, which was highlighted by co-captain Palvin Williams scoring his 1,000th point.

Co-captain Ken Crichlow also had an outstanding season as he teamed up with Ed McManus, Jeff Pezzuti and Tom Halligan to make up the rest of the starting five.

One of the team's stronger points was the bench. At any time Coach Tom Botti could depend on a reserve to fill in and do a fine job. There were many games where Chris Davidson, Bill Strohmenger and Dick Crichlow made the difference between winning or losing.

After completing a 15-6 season, the team entered the state tournament. Beating their first three opponents, the Bulldogs met Highland Park for the Central Jersey Group II Championship. In a thrilling encounter ending in a 70-69 score, R-FH emerged victorious.

BUCS
30
BUCS
12

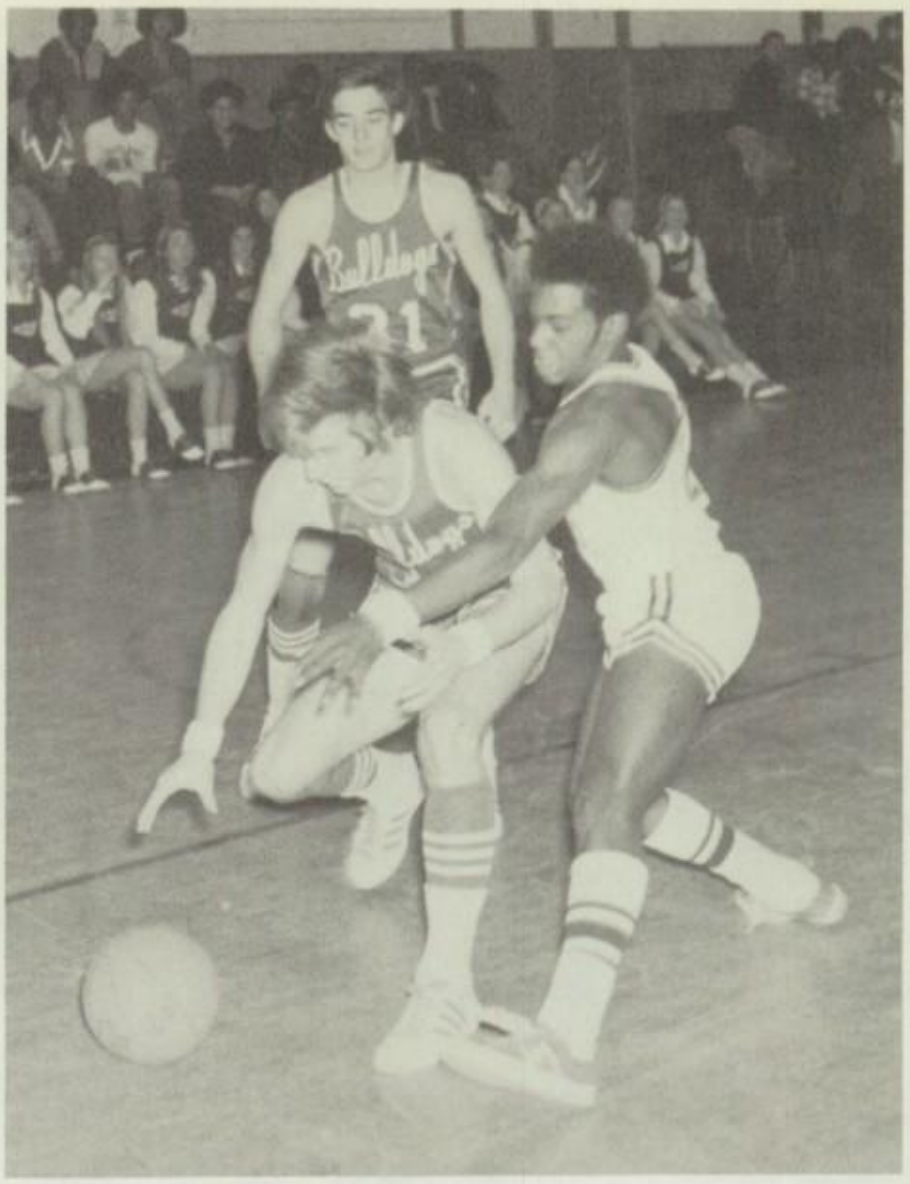

LAKEWOOD
32

30

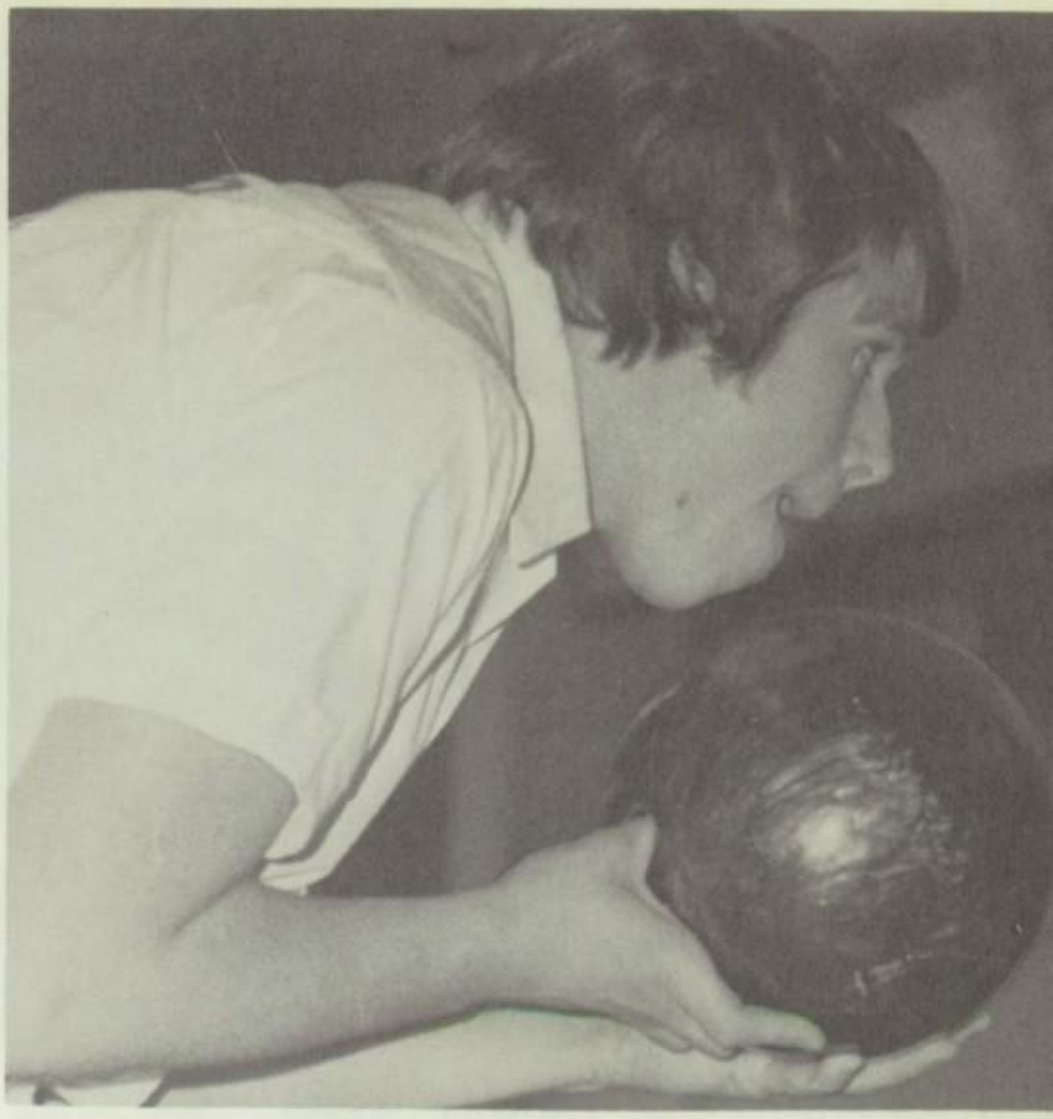

The bowling team did not exactly set the league on fire this past year. In fact, it is not even proper to discuss such a matter on these pages. If you want the inside dope on the bowling team, talk to either the team members or the team's fan.

5/8 OF THE 1973 VARSITY BOWLING TEAM:
Front: Malcolm Amos, Leonard Kovensky.
Back: Eric Kaepplein, Bob Collyer, Pete Tamblyn and Coach Alex Koharski.

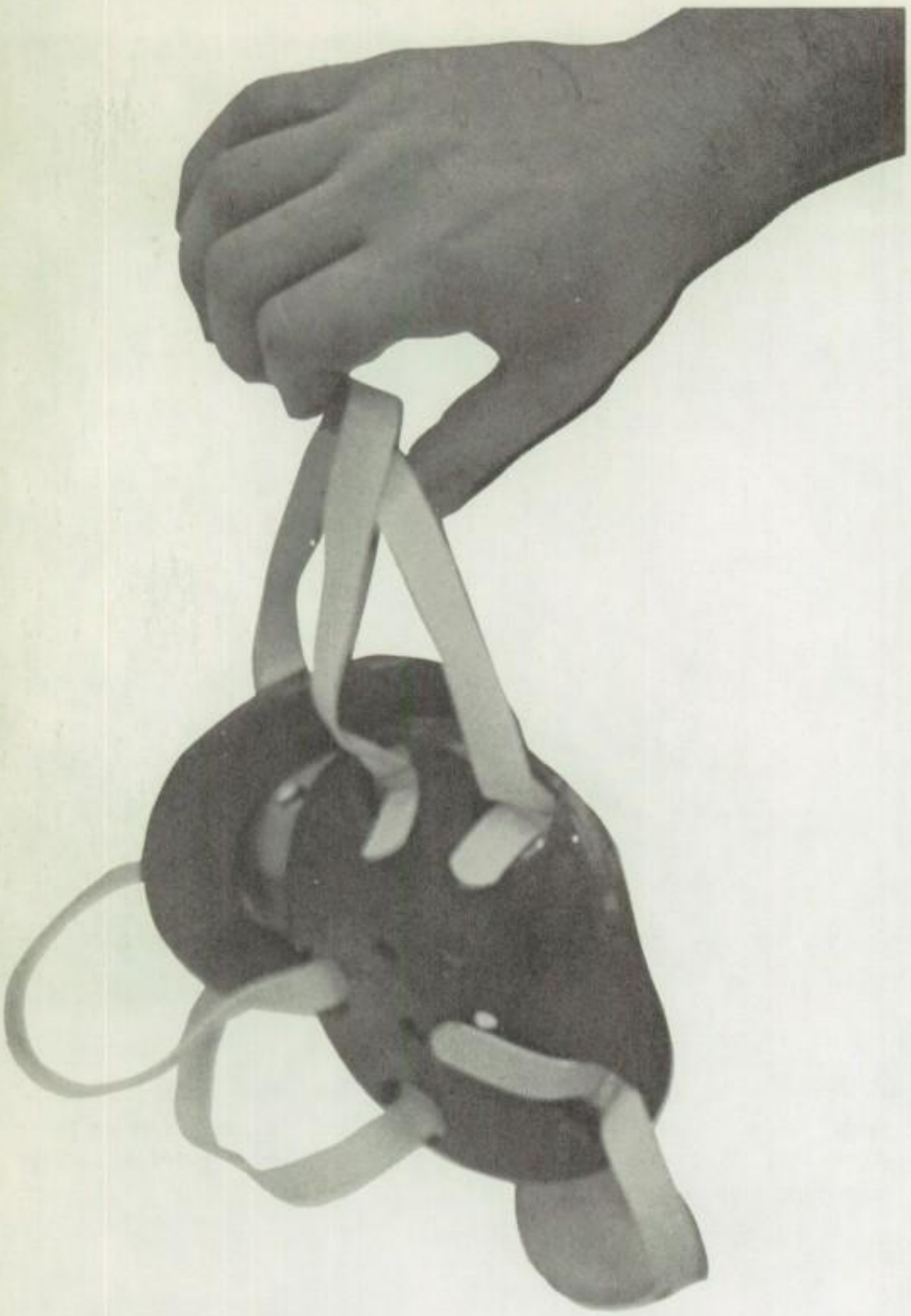

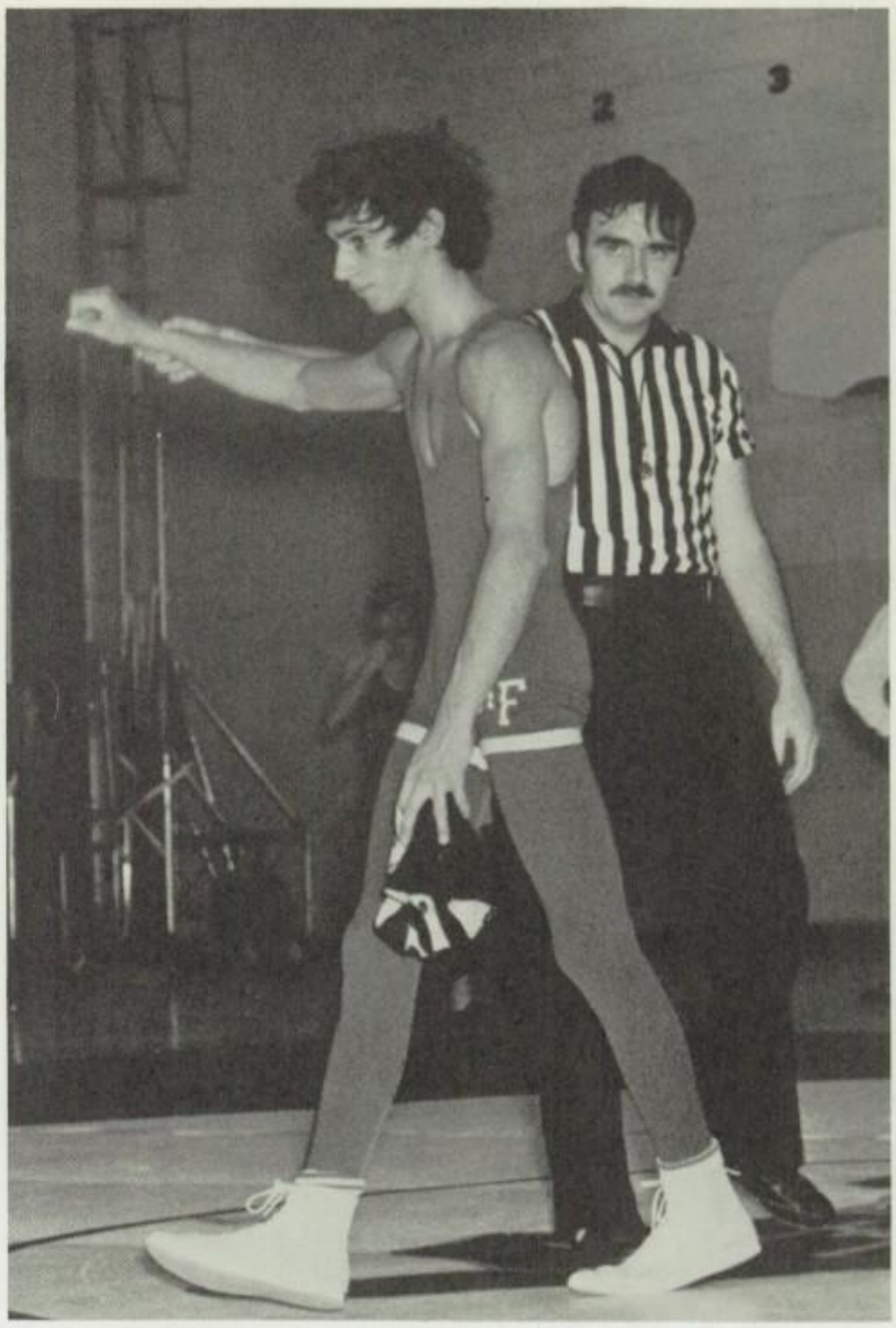

Varsity Wrestling Team:
Front: Mark Osmulski, Joe Connors, Joe Sacco, Jeff Handler, co-captain Tom Murphy.
Back: Scott Wingerter, Steve Hunt, Mark Mason, co-captain Don Schreiber, Mike Wade, coach William Frazee.

Co-captains Don Schreiber and Tom Murphy led the Bulldog grapplers this season. Wrestling at 148 and 130, respectively, the two posted the best records for the Bulldogs.

Other senior wrestlers were Jeff Handler and Joe Sacco. Mike Wade was the best of the underclassmen wrestlers, wrestling at 141 pounds.

Coach William Frazee can look forward to a great amount of interest in wrestling for there is now both a jayvee and freshmen team, in addition to the varsity.

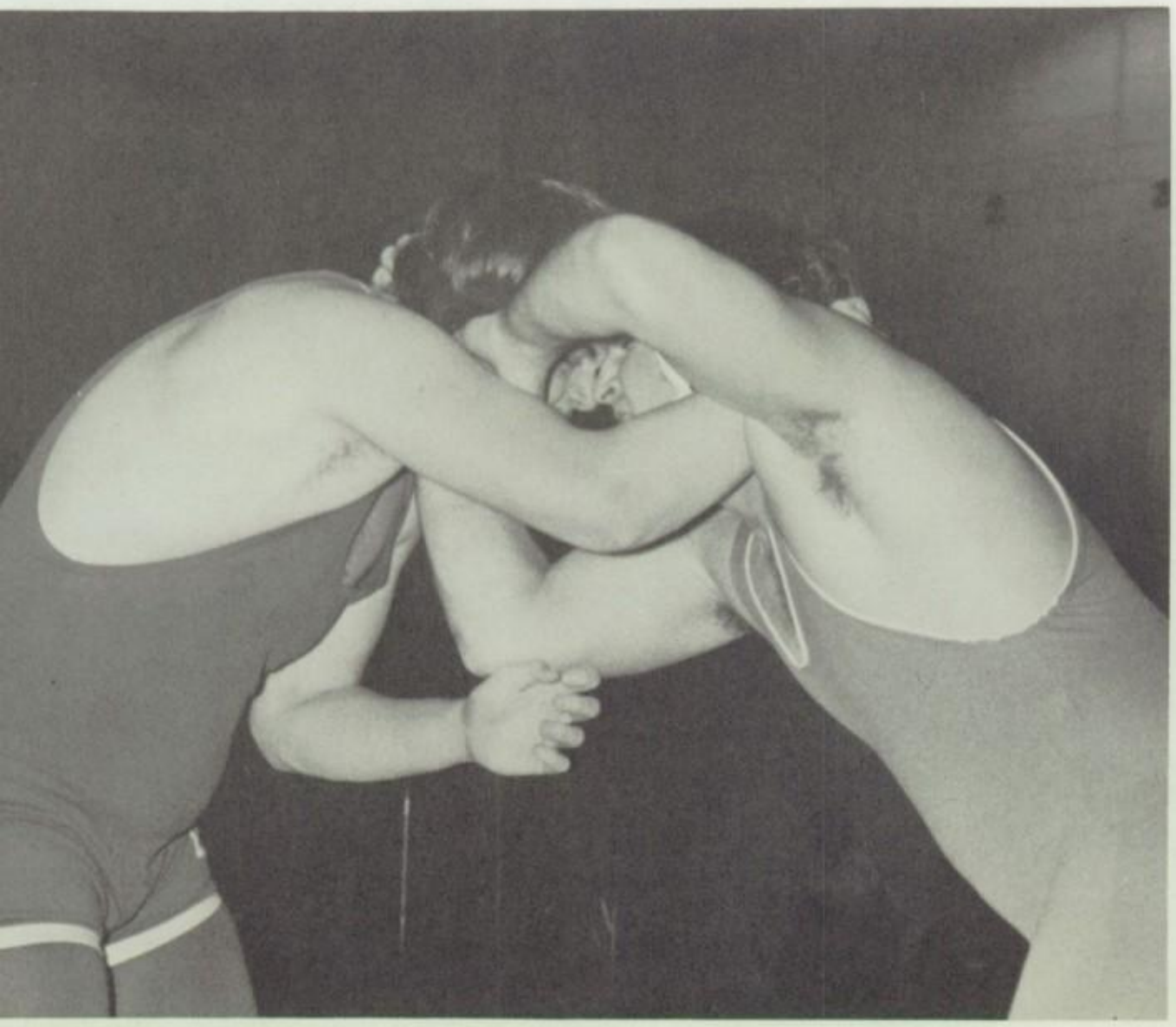

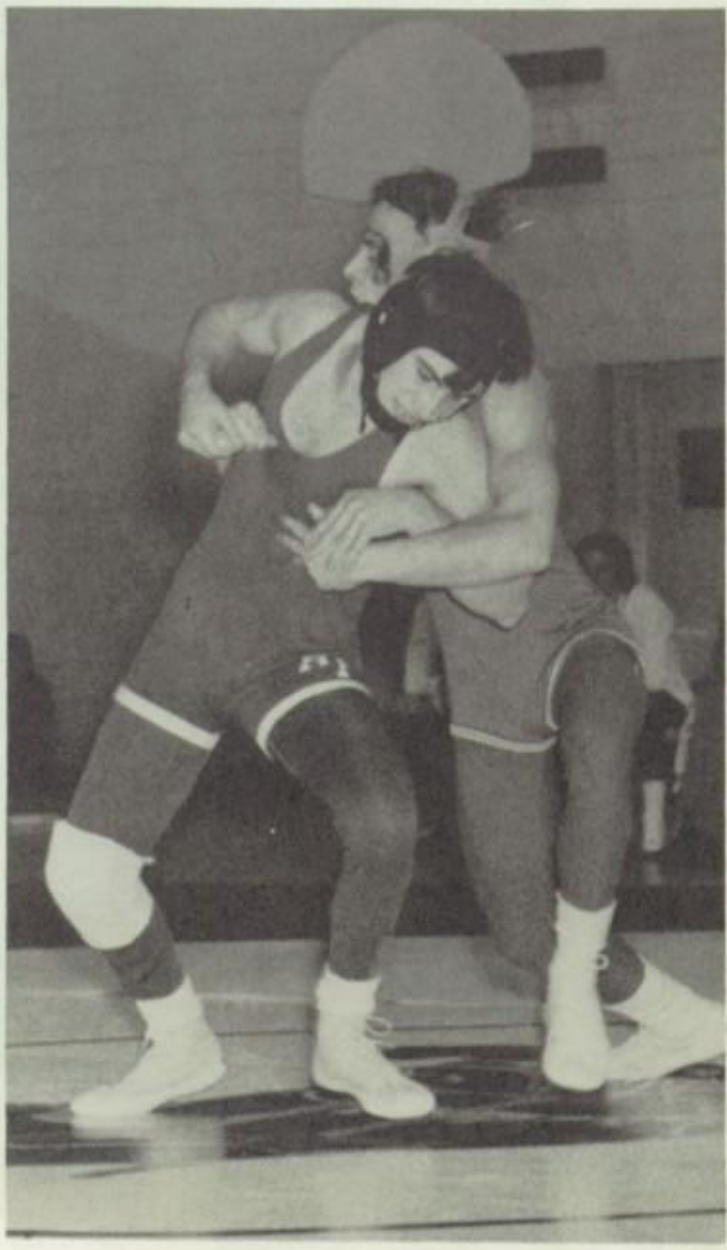

Gymnastics is the one sport which commands precise co-operation between body and mind. Concentration is the key to gymnastics.

The captain of this year's team was Tom Murphy. Tom performed best as a tumbler, but also did all-around. On the parallel bars Ron Coleman stood out with his consistently good performances. On the most demanding piece of equipment, the rings, Ken Marass performed more than ably. Bob Hitz regularly turned in high scores on the long horse. Coach Art Harmon's gymnasts did not have an extremely successful season, but many fine individual records were achieved.

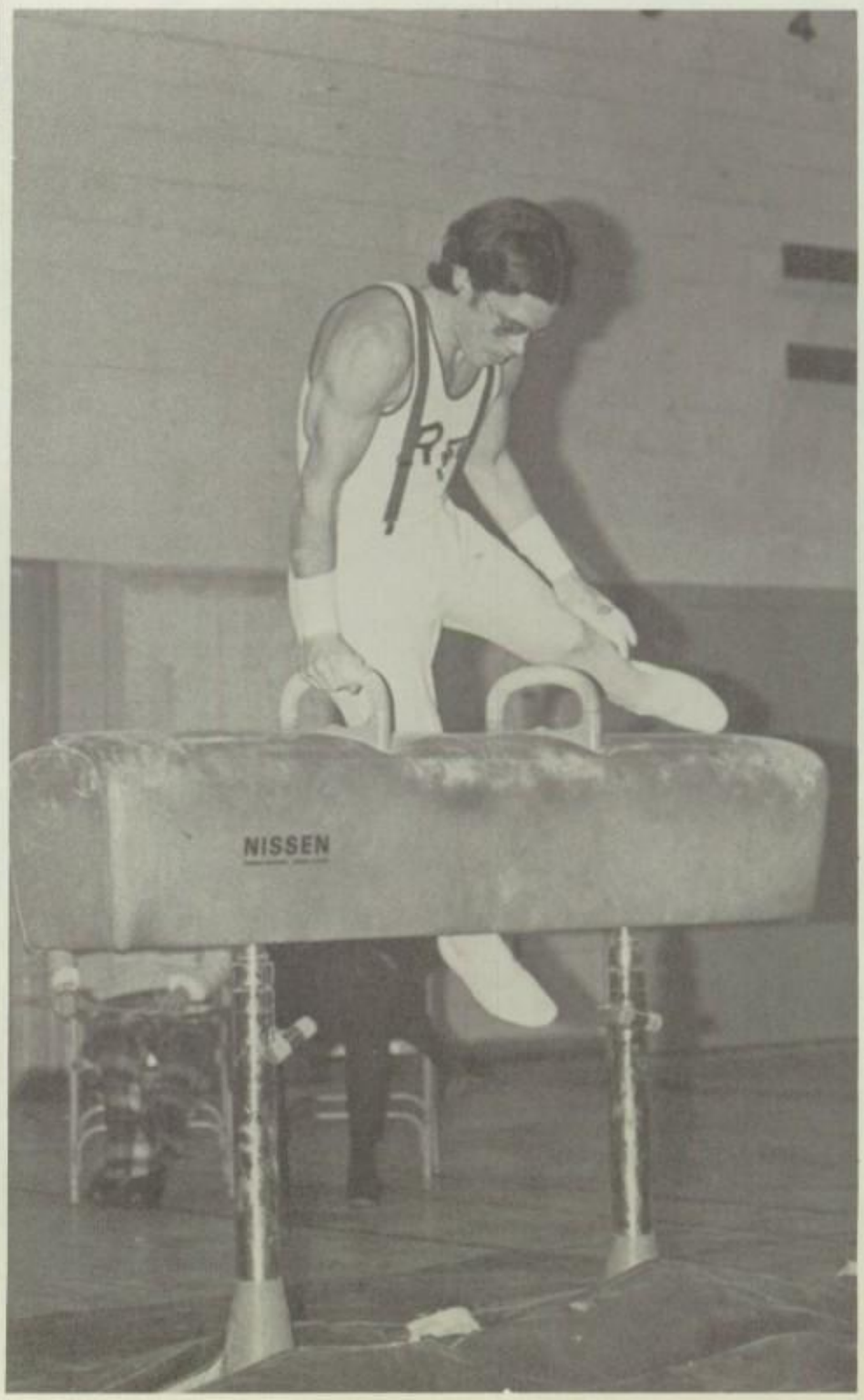

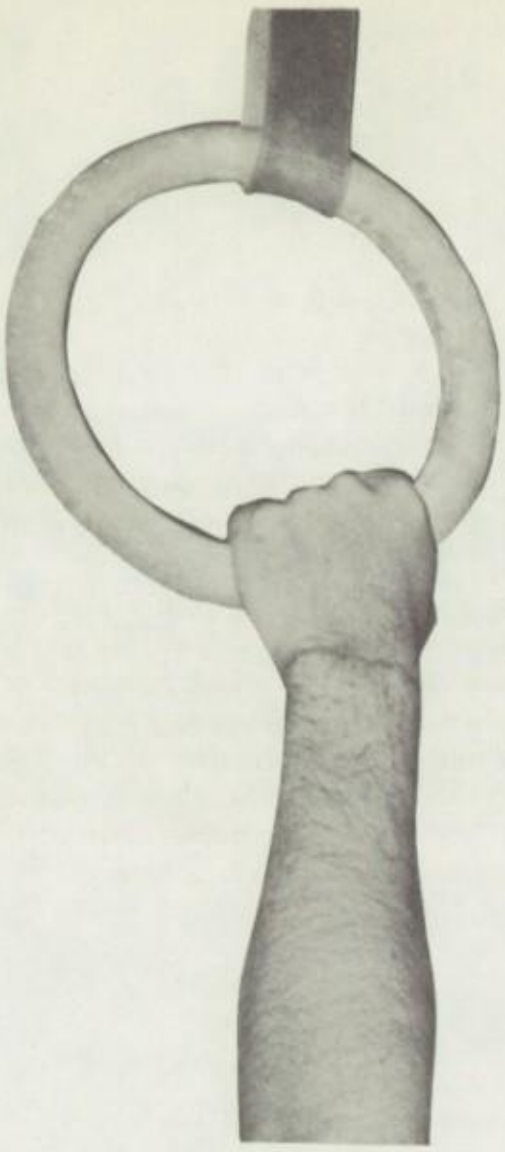

Gymnastics Team:
Front: J. Mullarney, M. Cameron, P. Magennis, J. Nettles, M. Archibald, C. Andrews, J. Henry, B. Van Duyne, V. Delaney.
Back: Coach A. Harmon, R. Coleman, D. McLellan, captain T. Murphy, B. Boyer, S. Thompson, S. Smith, S. Bassini, D. Thompson, K. Marass, K. Rugg.

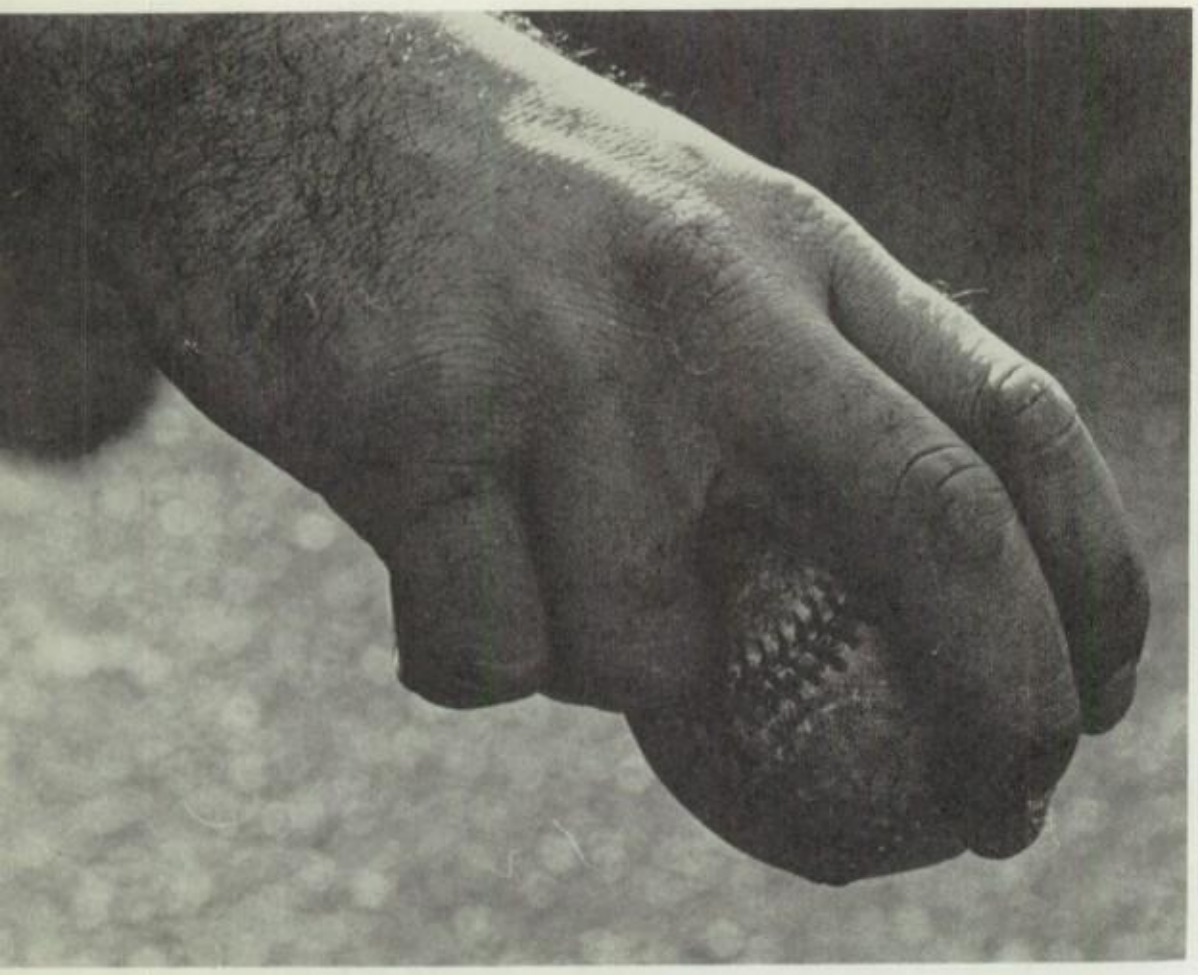

The group of senior baseball players this year is one of the finest assembled in years. Most of the starters are returning for their third varsity year. The captains of the team are Kevin Callinan and Jim Finn. Kevin handles the bulk of the catching while wielding a potent bat. Also a fine hitter, Jim is depended upon for his pitching ability. Steve McCormick, when not pitching, does double duty in the outfield and at first base. Bill Davidson plays centerfield and infield, while stealing most of the team's bases. Holding down the shortstop position is Greg Dell'omo, who plays outstanding defense. Another speedster is outfielder Bob Hitz. Other seniors who perform well during the season are Rich Sanborn and Bob Gearty. Coaching are Hal Lorme and Dick Richter.

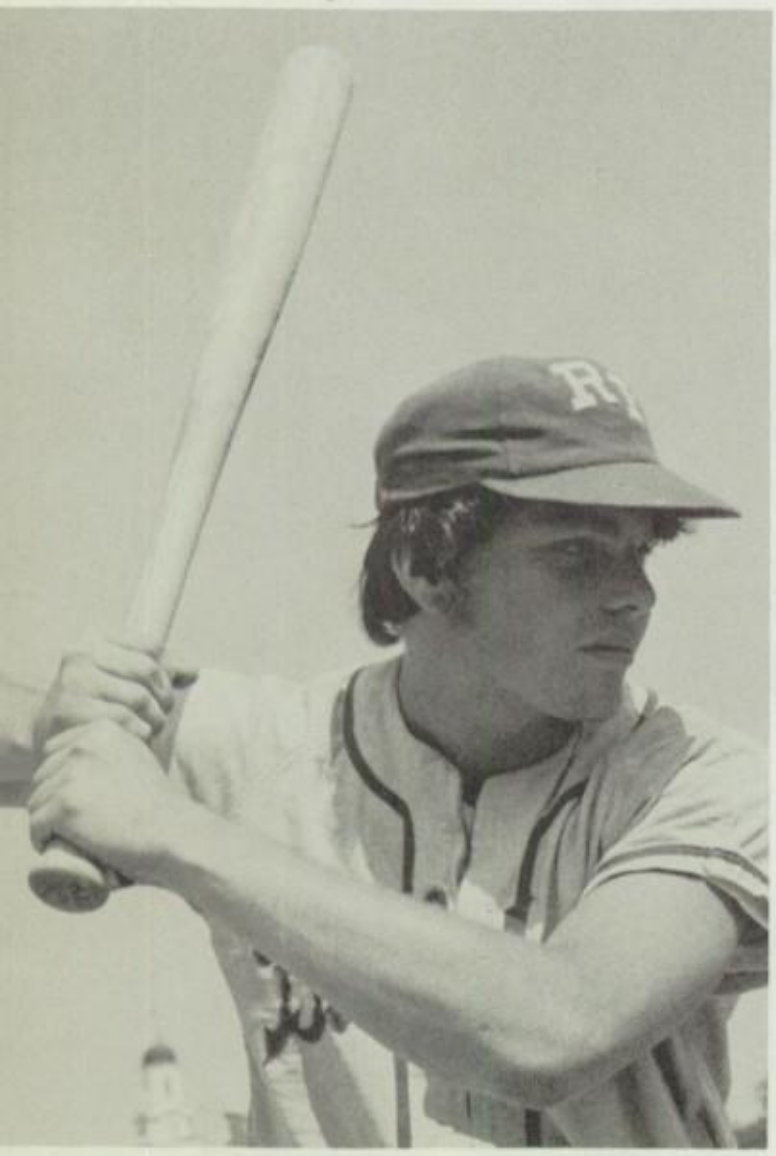

The nonchalant nine:
Standing: Steve McCormick, Jim Finn, Pete Ellison.
2nd row: Rich Sanborn, Bob Hitz, Kevin Callinan.
3rd row: Jeff Pezzuti, Bill Davidson.
Front: Greg Dell'omo.

ACTION PHOTOS

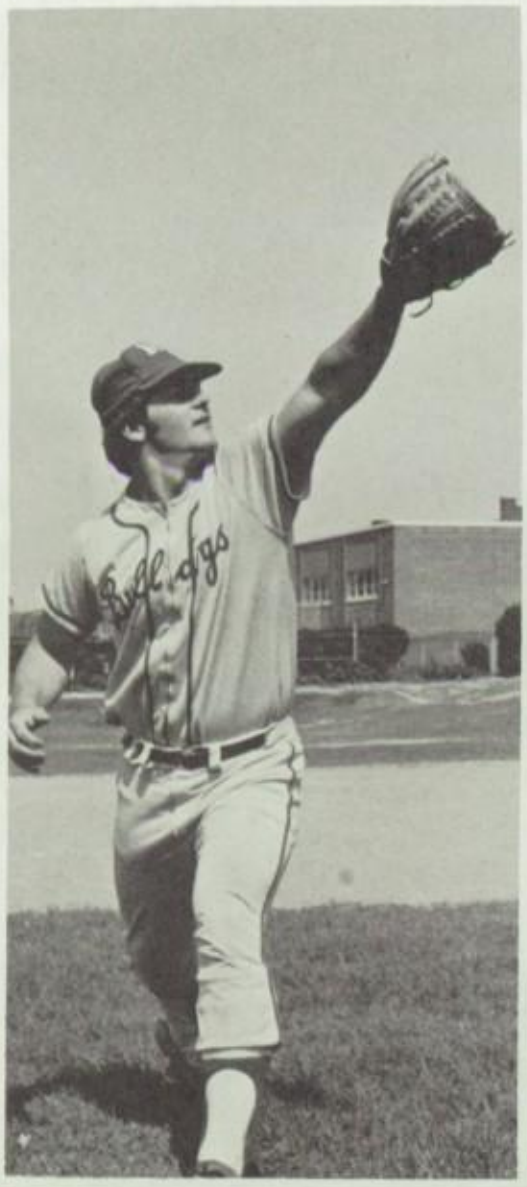

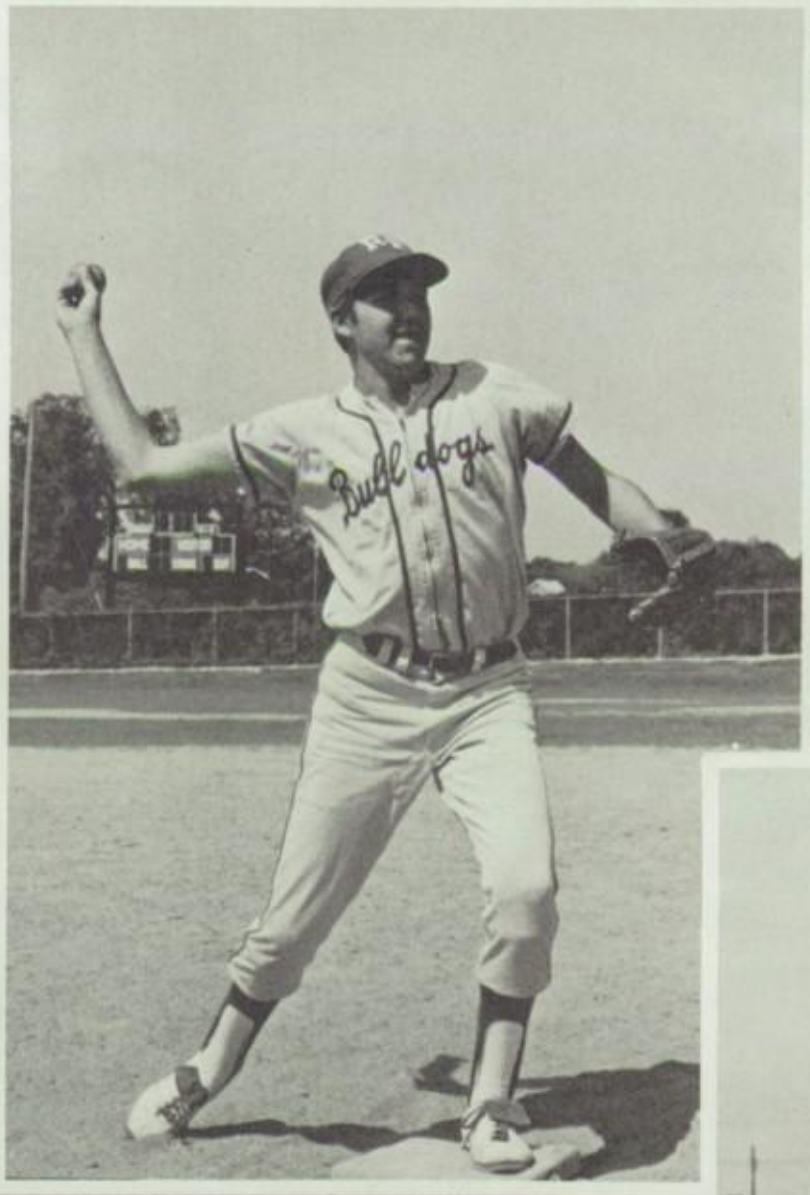

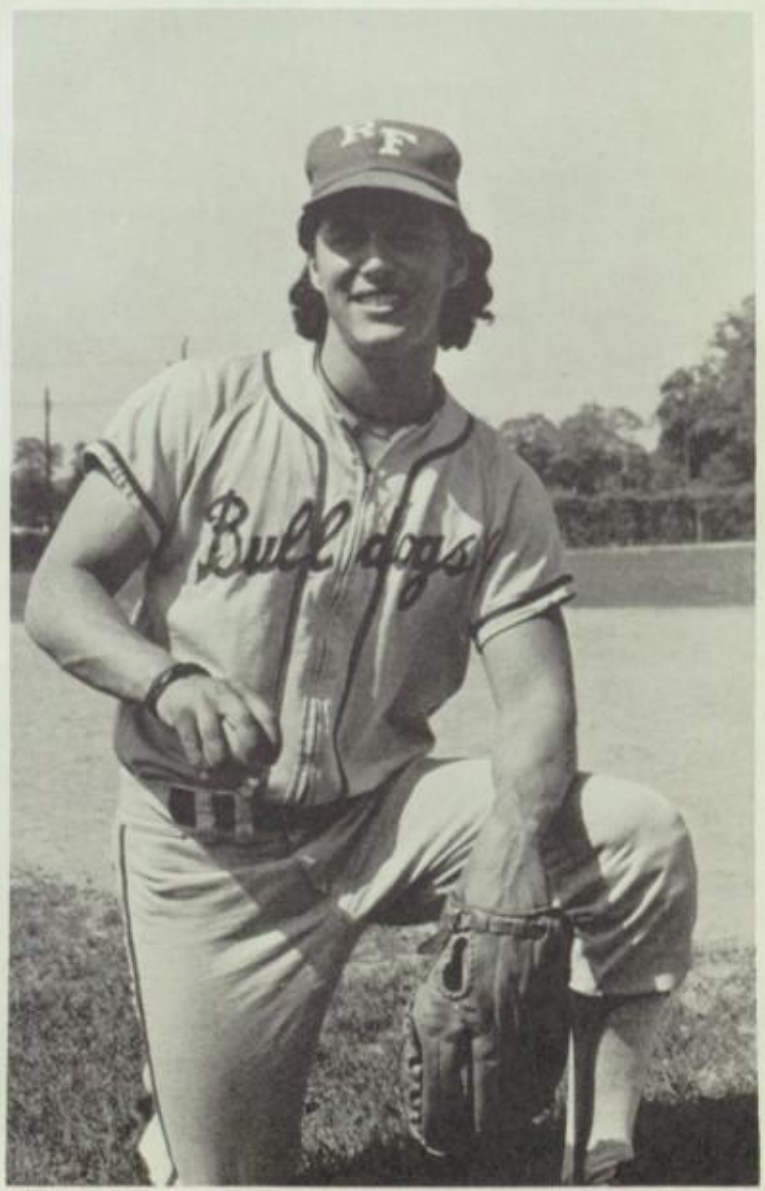

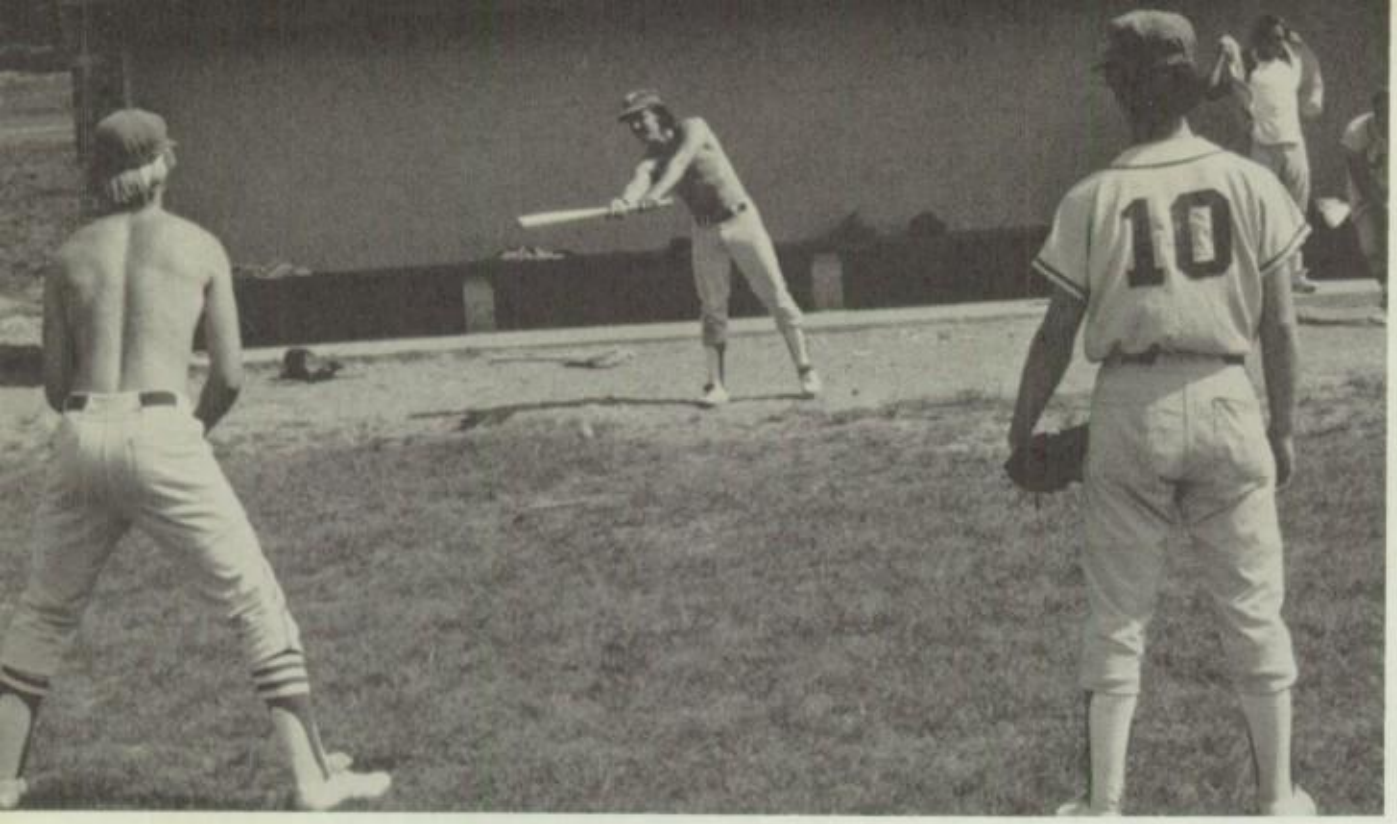

"I didn't use my deodorant today, and I may not use it tomorrow."

"But you said I could lead!"

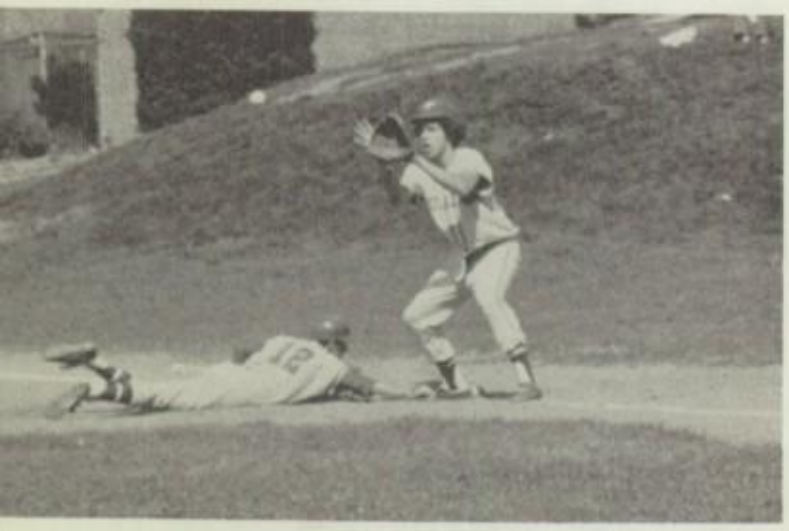

Coach: Hal Lorme
Team Captains: Kevin Callinan, Jim Finn

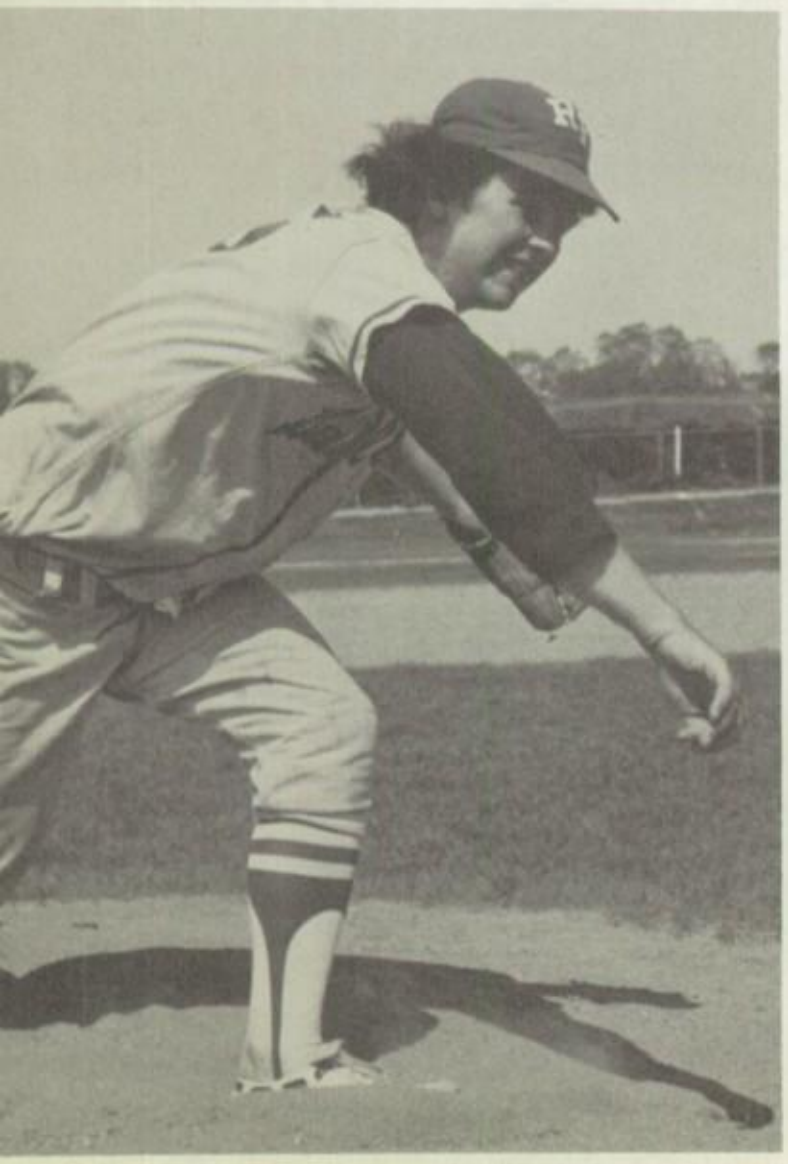

Why is this man smiling?

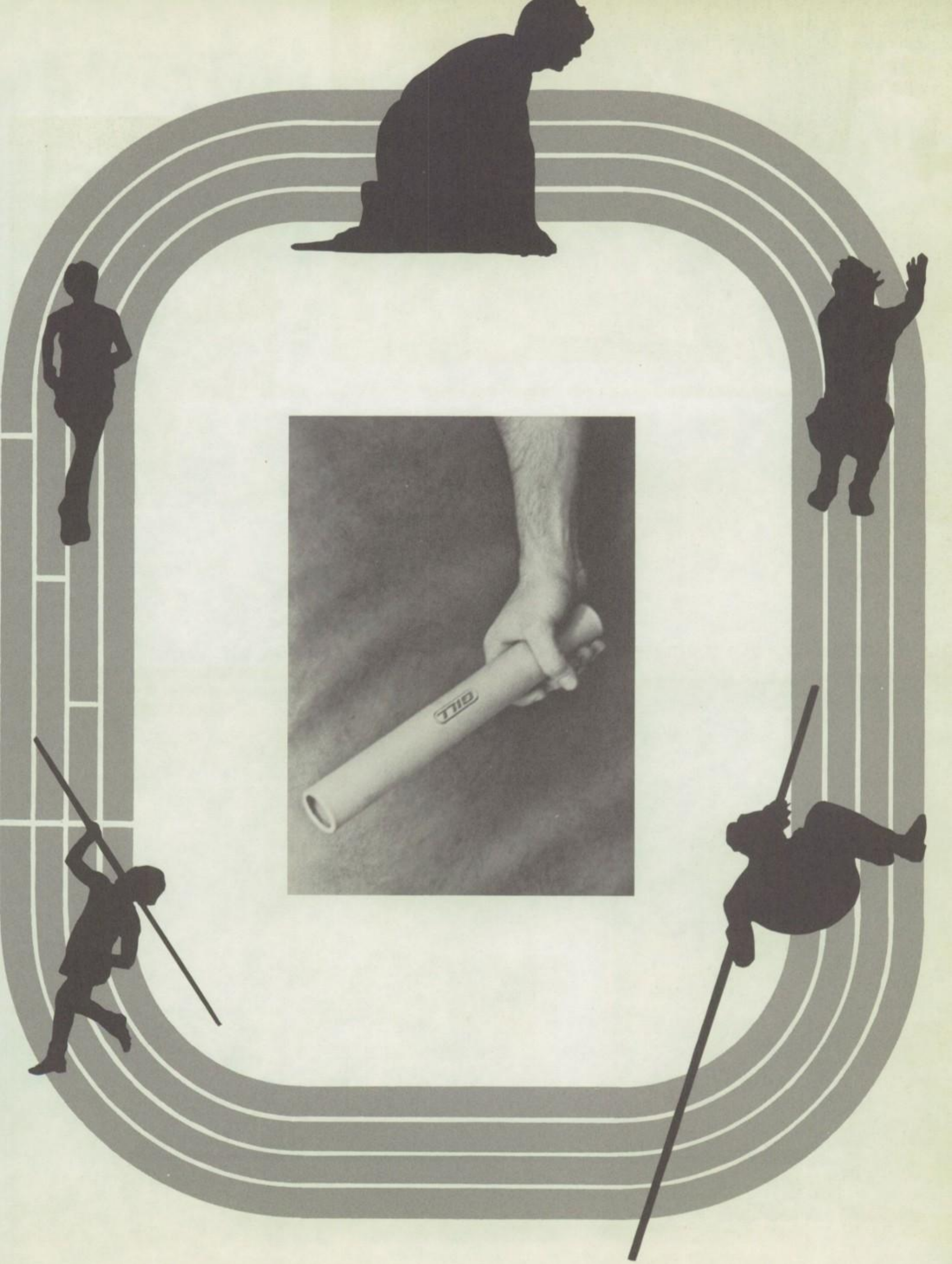
T110

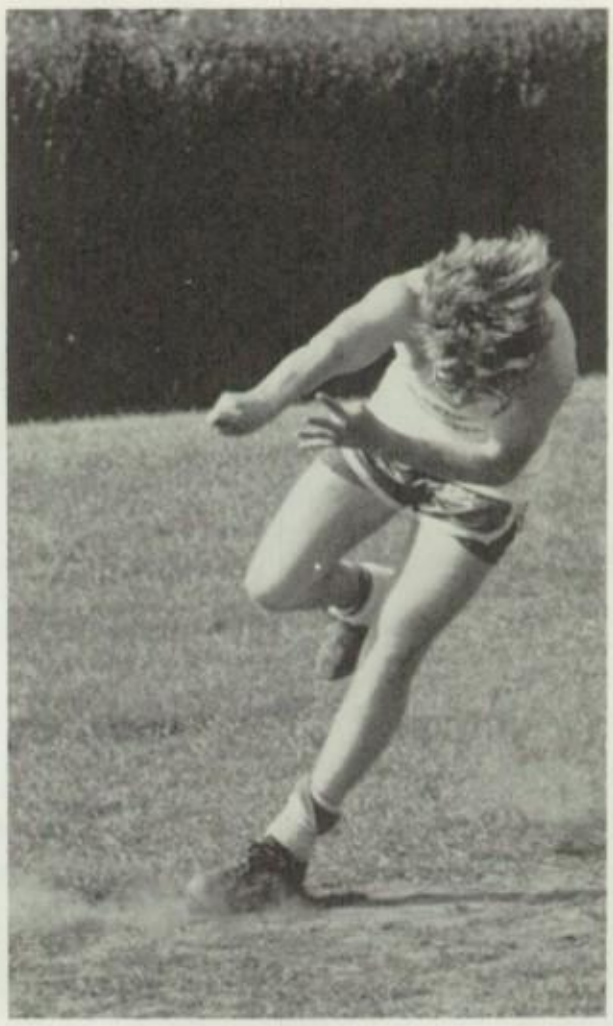

This year's seniors almost make a complete team by themselves, which is an unusual spread of talent. Russ Jones and Jon Martin can run the distances-880, mile and two-mile. Ed McManus can run the shorter races-440, 220, 100 and the high jump. Art Hughes is a hurdler and a high jumper. Rich Conley is a shot and discus thrower. Ken Marass is a pole vaulter and Bob Bowden throws the javelin. The coaches are Thomas Bain, Robert Young, Dewey Robinson, and Paul Drew.

Captain Tom Golder and senior John Freeman formed the nucleus for this year's tennis team. John, Tom and senior Jeff Jones played singles, while Jeff Handler and Kari Nordstrom paired off to play doubles. Coach Gail Burd also called upon Steve Sher, Jeff Coe and Frank Pritchard to play second doubles. The team won the B division title.

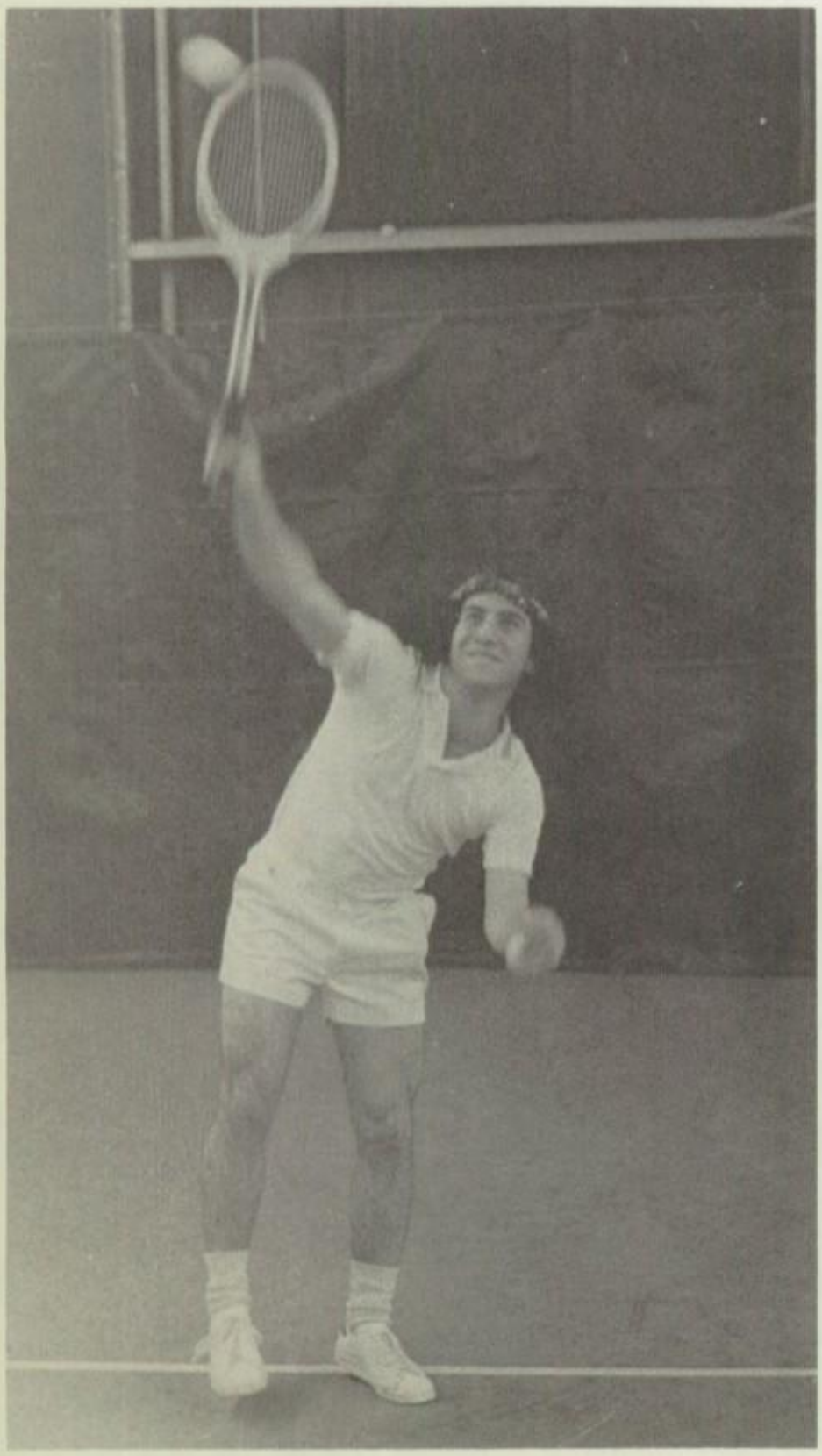

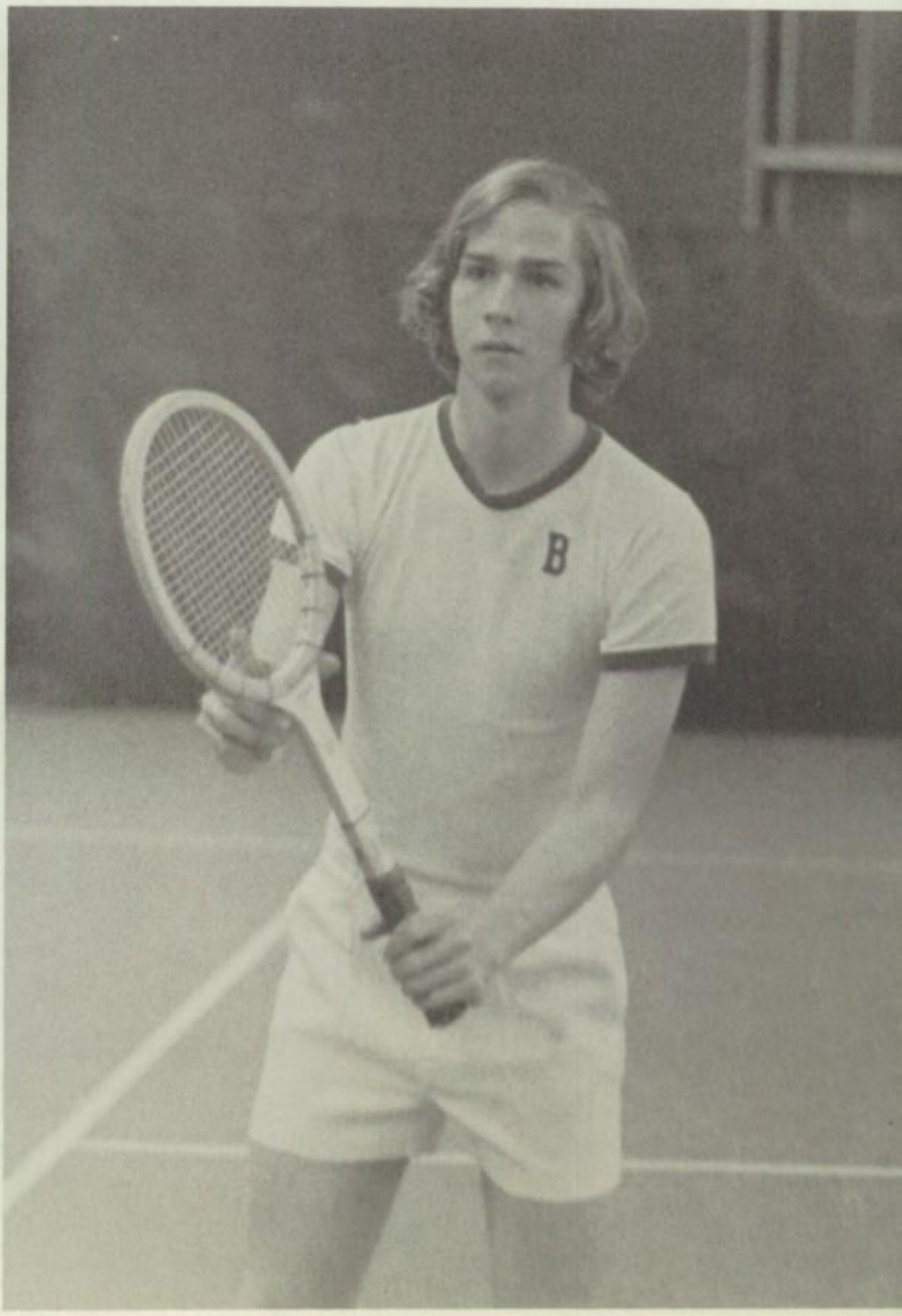

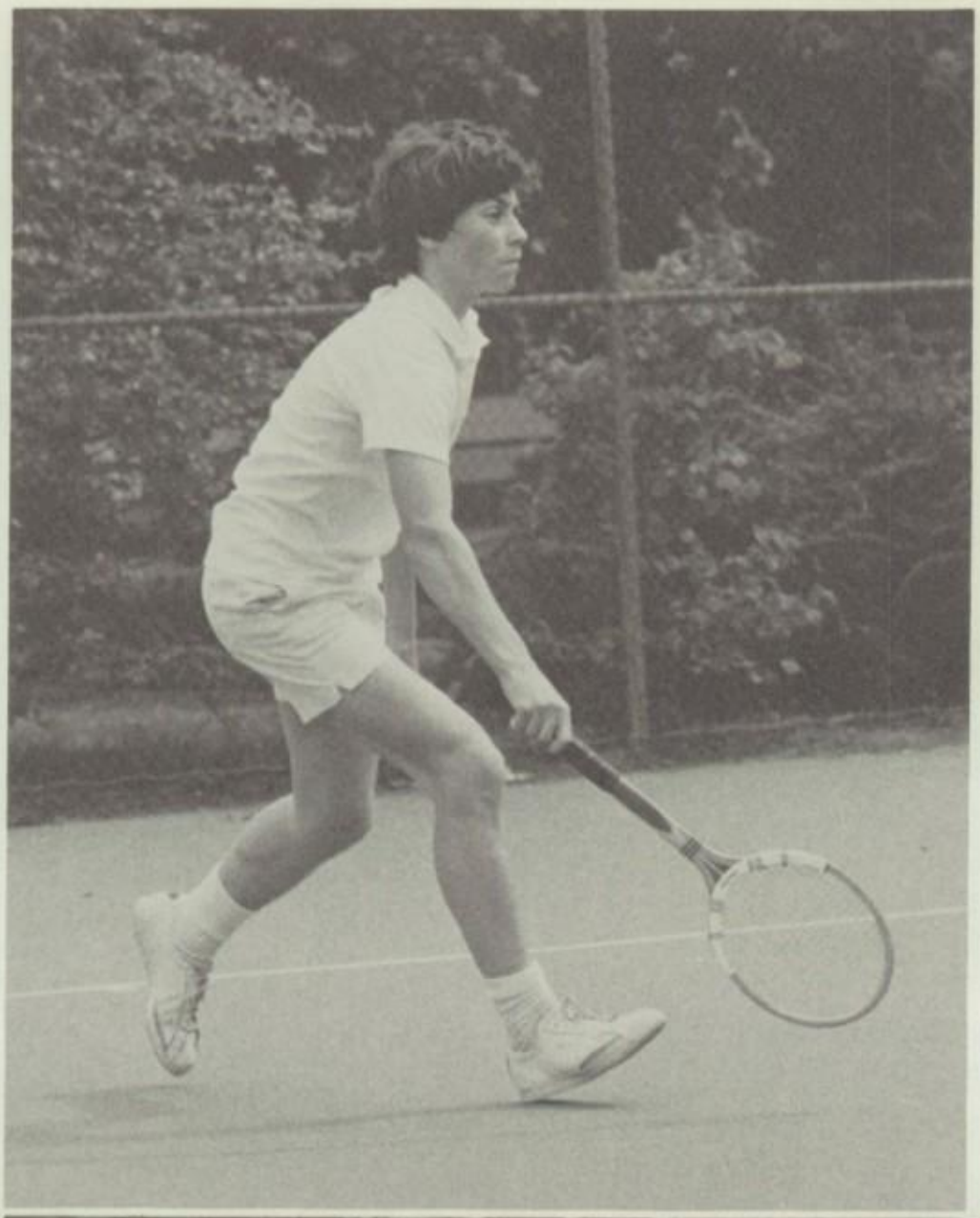

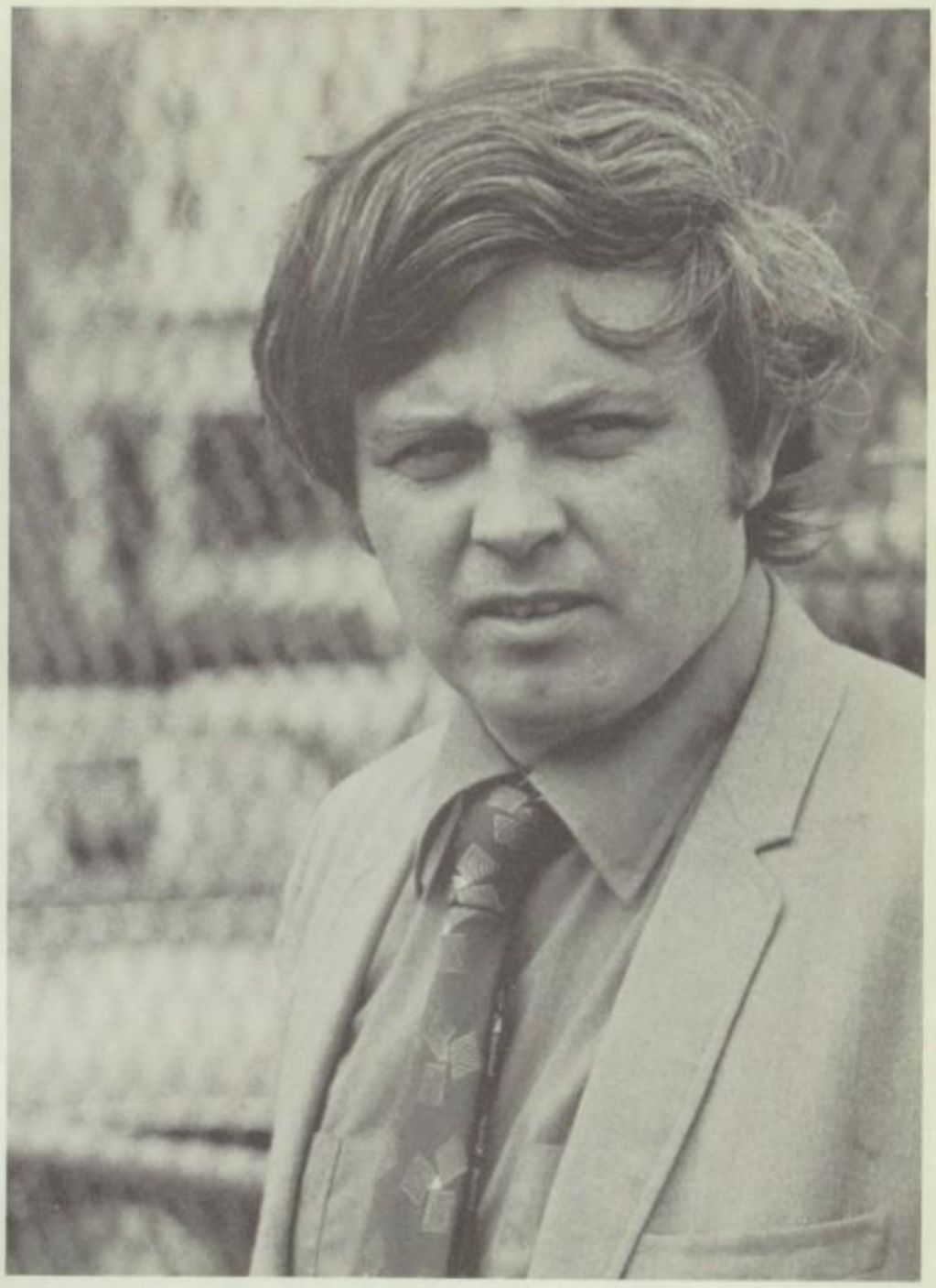

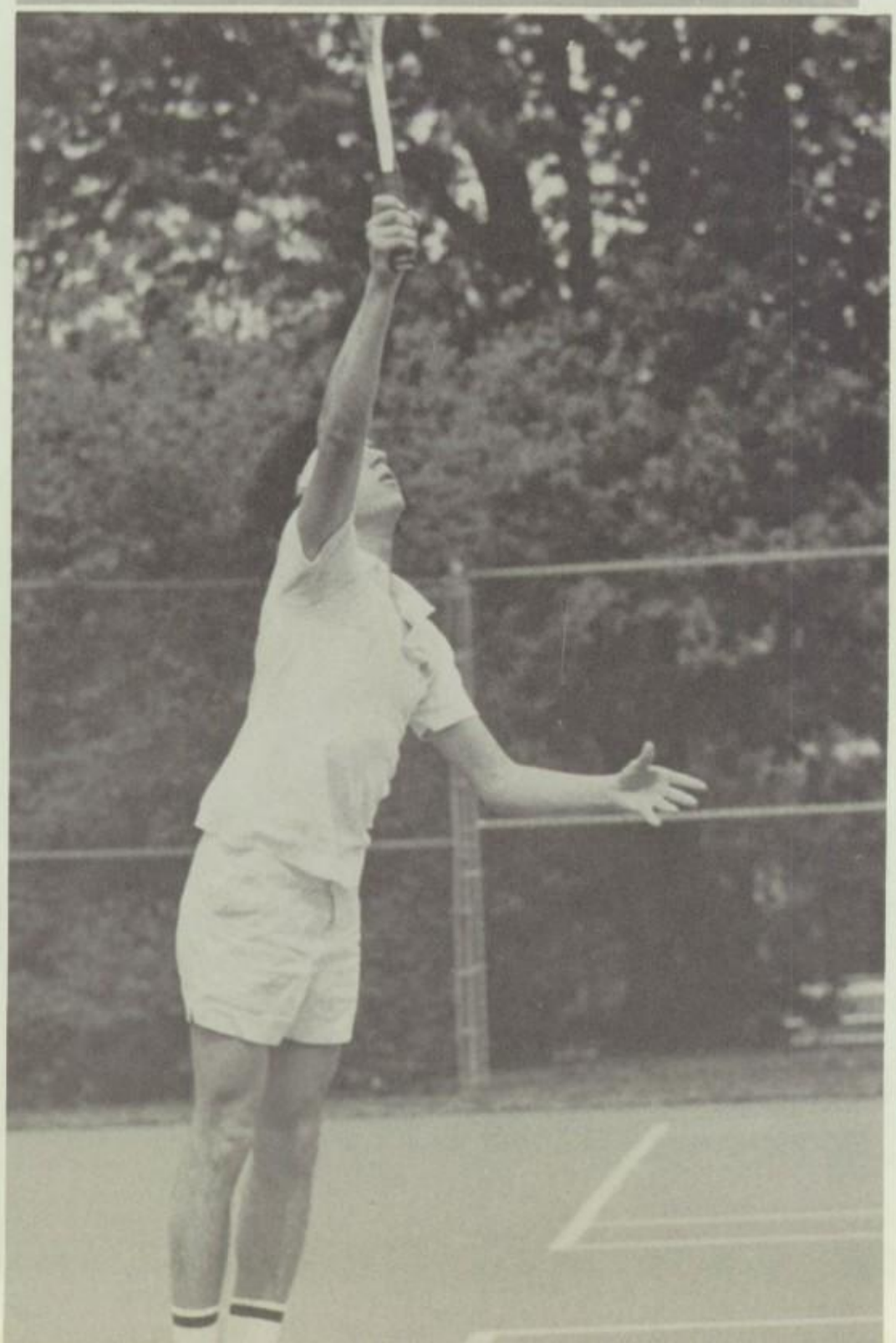

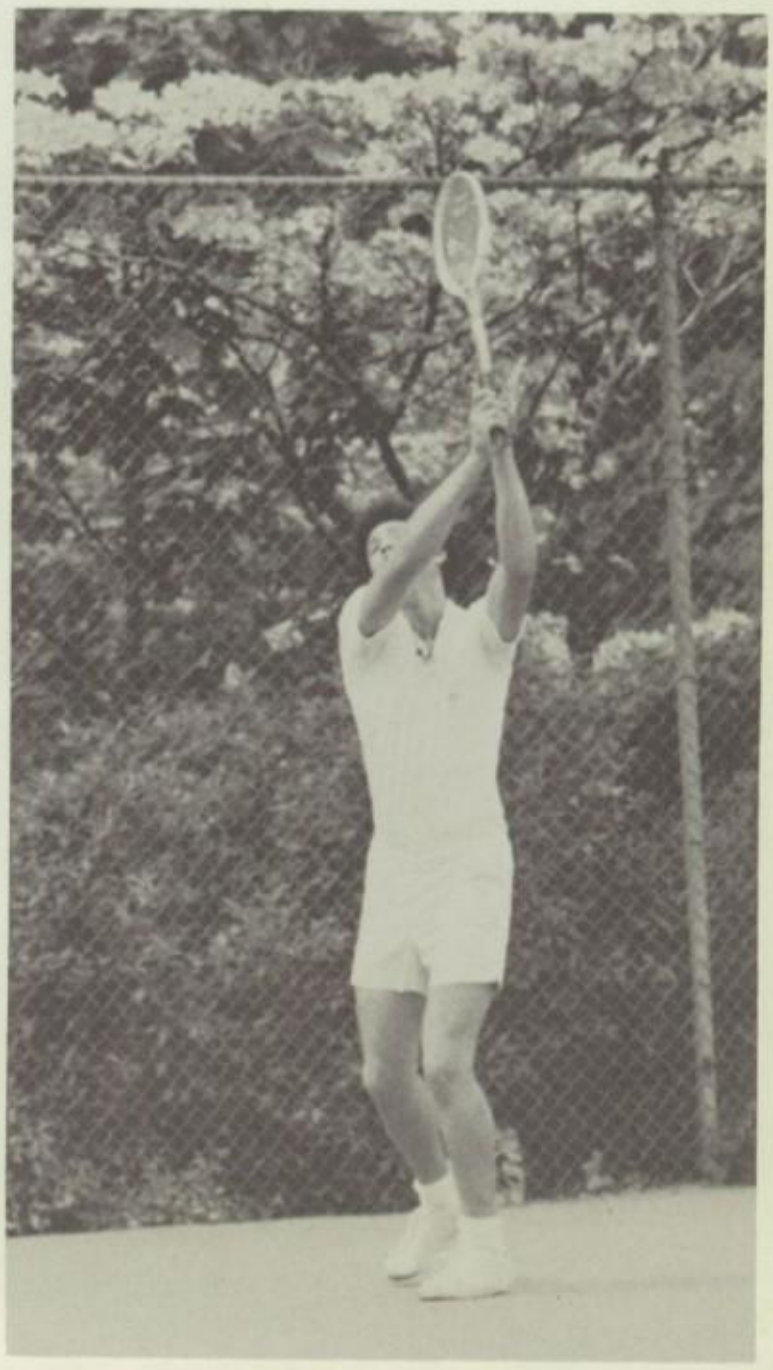

This year's varsity golf team found themselves competing against the spectre formed by previous RFH golf teams. Over the past four years, the team has compiled a record of 65 wins and 4 losses. Undaunted by the pressure, captain Bill Brinckerhoff and Rick Coleman led the team with their fine scores. Also supplying varsity experience was sophomore Cliff Thompson.

Bill Brinckerhoff, Coach George Giffin, Rick Coleman.

Chess Club with advisor Joseph Kemprecos.

Neil Waldhauer, chess whiz, is the team leader.

Neil

SENIOR LETTER WINNERS

Baseball

Greg Dell 'Omo
Jim Finn
Steve Farley
Bob Hitz
Steve McCormick
Jeff Pezzuti
Rich Sanborn

Basketball

Ken Crichlow
Bill Davidson
Chris Davidson
Ed McManus
Jeff Pezzuti
Palvin Williams
Cory Wingerter

Bowling

Rick Coleman
Bob Collyer
Leonard Kovensky
Pete Tamblyn

Cross Country

Russell Jones
Jon Martin

Football

Bill Brinckerhoff
Kevin Callinan
Rich Conley
Ken Crichlow
Bill Davidson
Bob Gearty
Bob Hitz
Ed McManus
Jeff Pezzuti
Ed Taylor

Golf

Bill Brinckerhoff
Rick Coleman

Gymnastics

Bob Hitz
Ken Marass
Tom P. Murphy

Soccer

Mike Ashkin
Ed Brett
Rick Coleman
Chip Davis
Greg Dell 'Omo
Leonard Kovensky
Marc de Laperouse
Mike Lazo
Mark Stollwerck
Don Schreiber

Tennis

Tom Golder
Jeff Handler
Jeff Jones
Rick Kaplan

Track

Bob Bowden
Rich Conley
Art Hughes
Russell Jones
Ken Marass
Jon Martin
Ed McManus

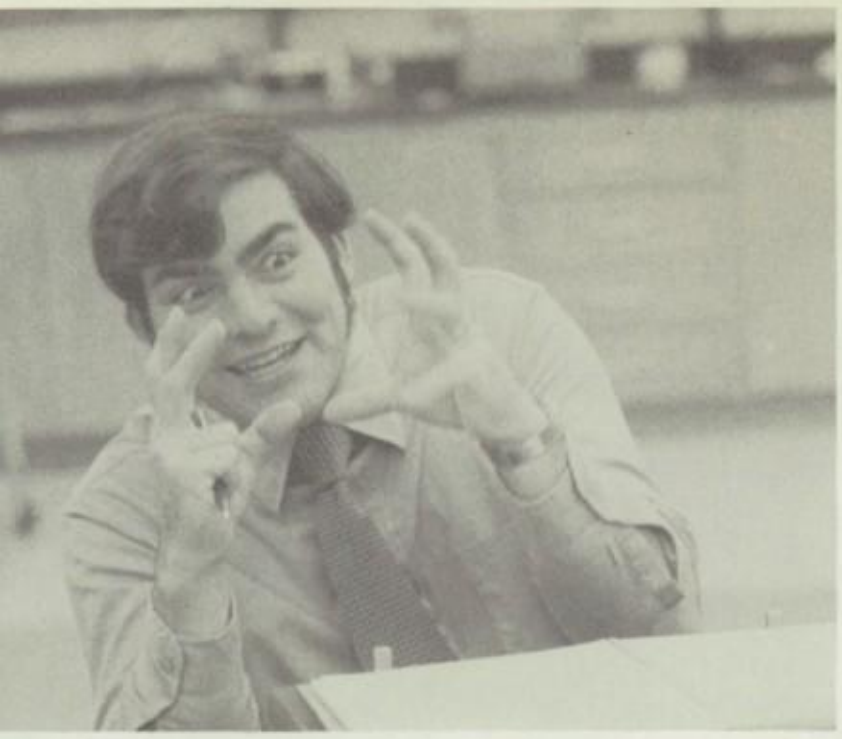

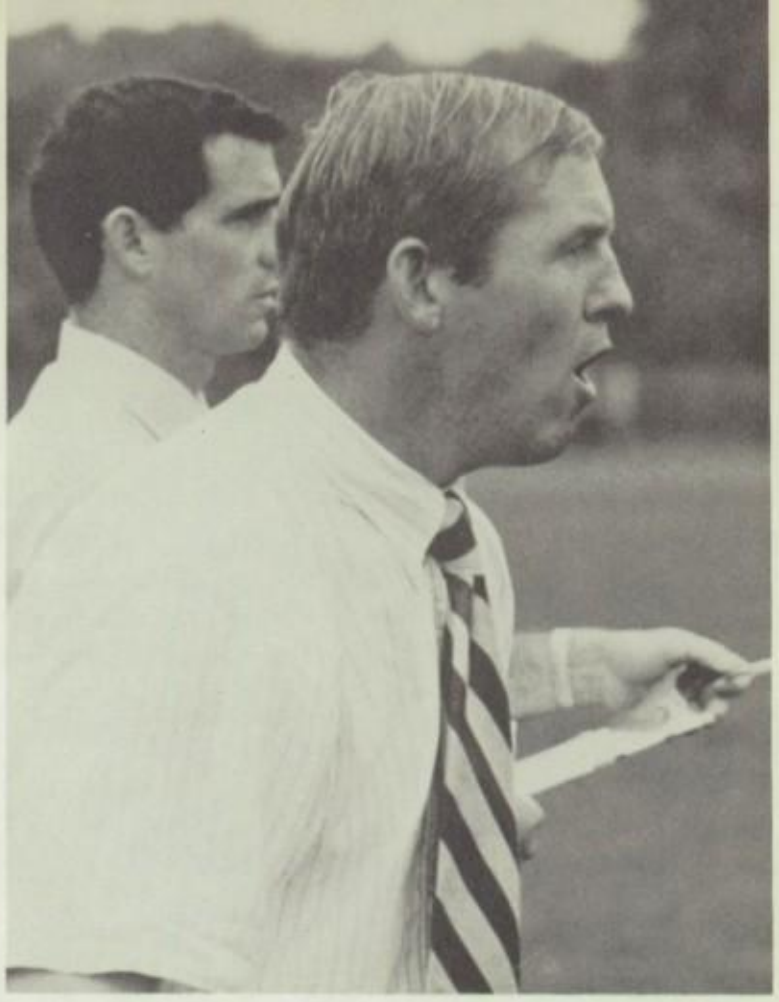

Much of the credit for the successes of the RFH sports teams belongs to the coaches. A good coach is dedicated to both players and performance. Disciplining and guiding the players, he is a steadying factor on the team. For these reasons this page is dedicated to those men who mold the team - the coaches.

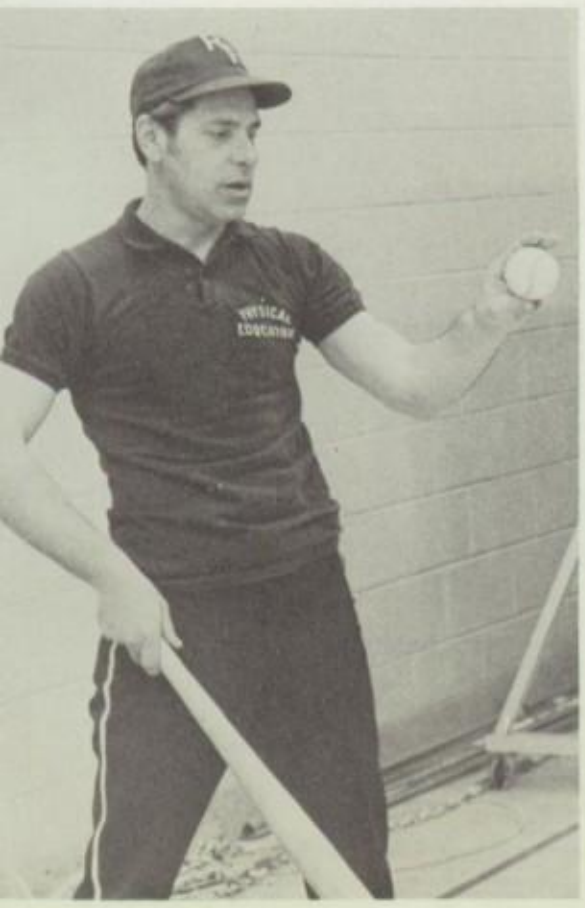

WRESTLING CHEERLEADERS
Back row: Debbie Erickson, Patty Holland, Pat Meade.
Row 2: Leslie Boyd, Marie O'Hara, Maureen Slevin.
Front row: Tina Vogel (capt.), Lynn Cerreta.

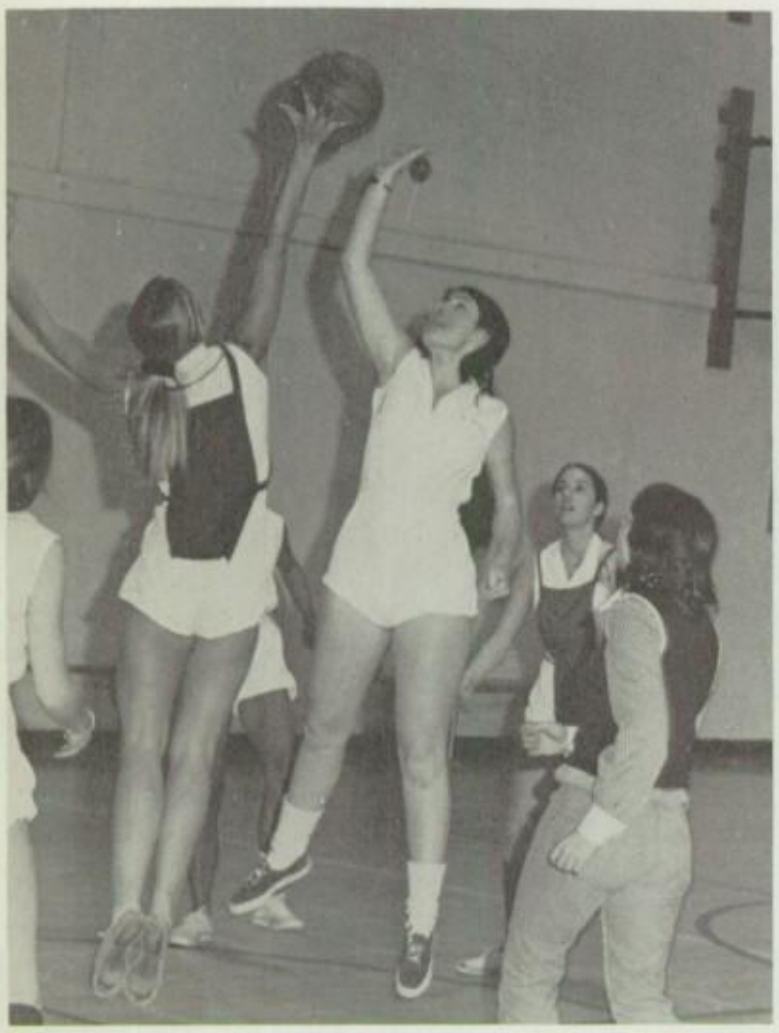

GIRLS SPORTS

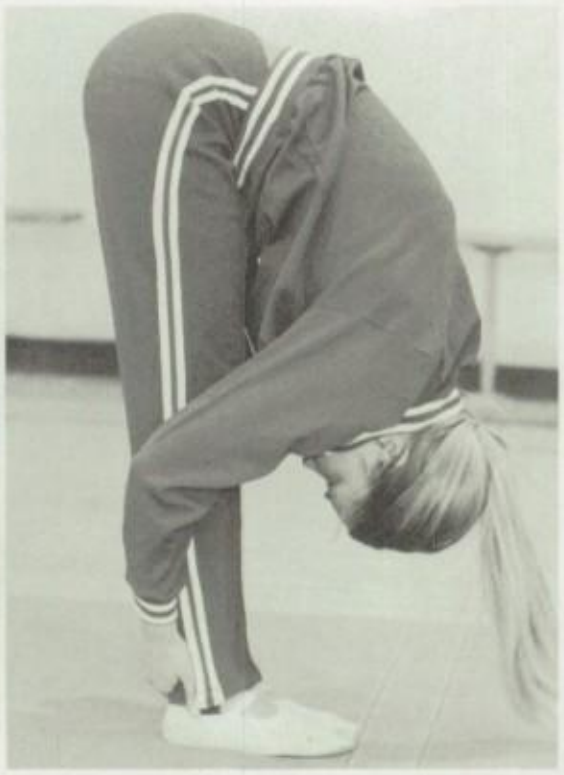

G. A. A. Officers:
Meg Alberts, secretary; Charlotte Van Vechten, vice-president;
Bonnie Measley, assistant vice-president; Peggy Smith, president.

SQUADS. . .

DRILL TEAM; Top row: Debbie Bergman, Lynn Oakley, Pam White, Lisa Heath, Penny Johnson, Stephanie Demmerle, Kathy Sutherland, Crissy Van Siclen.
Second row: Coleen Nooney (lt.), Sharon Morgan (co-capt.), Lynn Townshend, Betsy Kelly, Barbara Van Duyne, Diane Warren, Liza Cartmell, Robin Reid, Kathy Blank, Leigh Beattie, Nancy Bunn, Terry Mason (lt.).
Third row: Kathy Bond, Linda McQueen, Ellen Scanlon, Beth Praskac, Mary Conley, Nancy Bugbee, Wendy Waldron, Barb Huettig, Donna Mellaci (co-capt.).
Kneeling: Cathy Choma, Janis Kelly, Wendy Deganahl, Diane Manning, Jean Kammerer, Kris Riley, Betty Britten, Dale Krueger, Regina Layton.

DRILL TEAM; Top row: Ann Marie Stieve, Lynn Cerretta, Pat Skelly, Geralyn Delaney, Ginni Looney, Elle
Alberts, Liz Brisley, Joan Connor.
Second row: Sharon Morgan (co-capt.), Paula Morton, Betsy Mauger, Beth Auerbach, Linda Meyer, Beth Sherrard
Carolyn Bruce, Kim Weeden, Liz Kirby, Nancy Staple (lt.).
Third row: Donna Mellaci (co-capt.), Liz Hicks, Connie Gunther, Sue Moran, Sue Scott, Lynn Croft, Terri Horton
Sheila Fay, Amy Jaus.
Kneeling: Charlotte Van Vechten, Meg Alberts, Amy Harvey, Andi Stockton, Sue Jeffers, Gayle-Jean Berry
Elaine Townshend, Jean Kirk.
Not pictured: Bonnie Measley (lt.), Kathy McQueen, Jan Smith.

SENIOR DRILL MEMBERS; Top row: Lisa Heath, Nancy Bunn, Sheila Fay, Gayle-Jean Berry.
Second row: Beth Sherrard, Penny Johnson, Wendy Deganahl, Coleen Nooney, Susan Moran, Andi Stockton.
Third row: Kim Weeden, Amy Jaus, Donna Mellaci, Sharon Morgan, Betty Britten, Regina Layton, Lynn Townshend.
Bottom row: Terry Mason, Terri Horton, Diane Manning, Lynn Croft.
Not pictured: Jan Smith, Kathy McQueen.

ATTENTION!

COLOR GUARD; Top row: Susan Vannoy, Kristi Greenberg, Dav
Koleda, Lynn Van Anda.
Second row: Bonnie Koll, Mr. Gif., Debbie Palumbo.
Bottom: Ann Crolius.

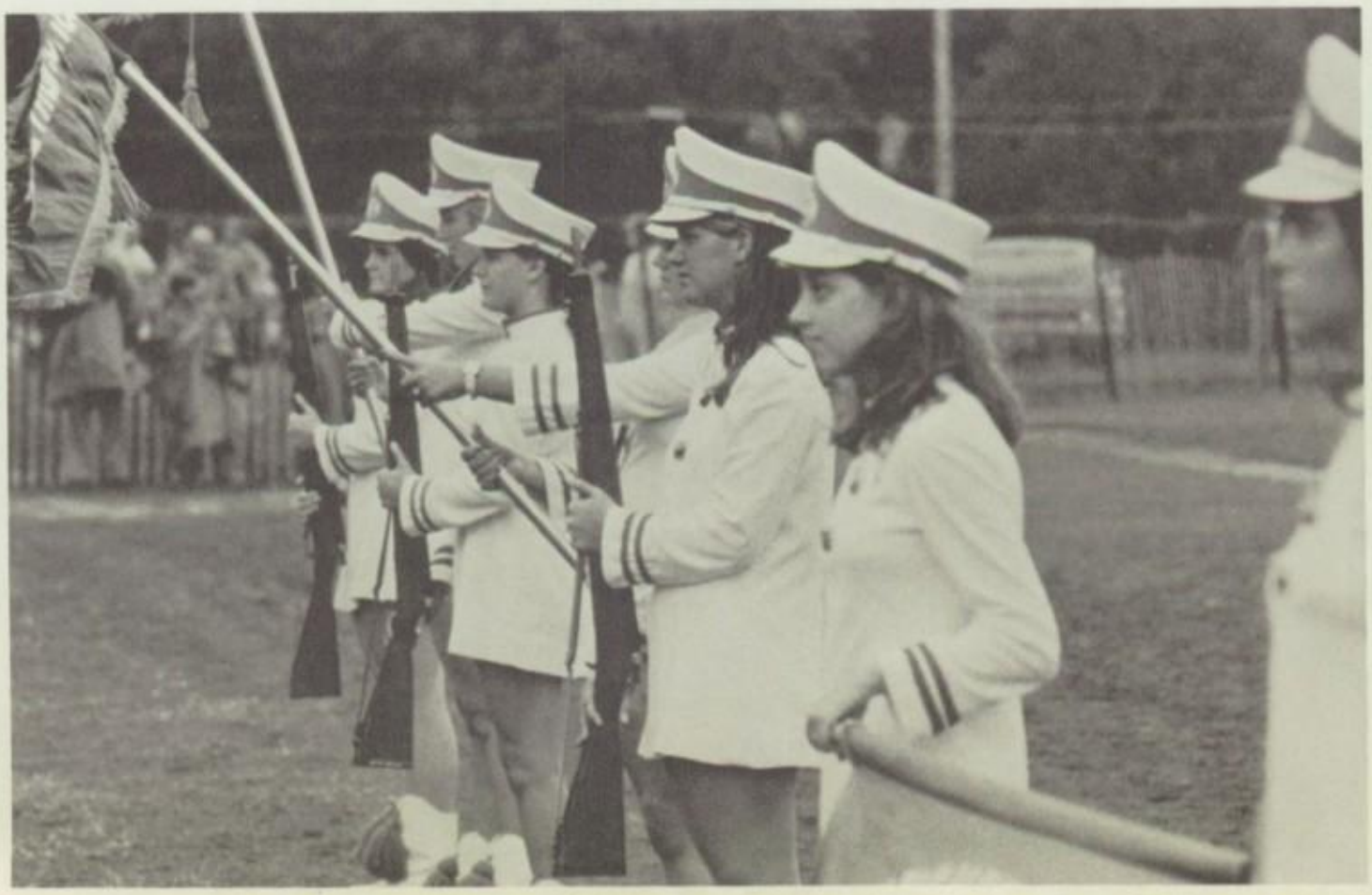

BULLDOGS. . .

VARSITY CHEERLEADERS; Top center around: Joan Walsh, Lori Gabriel (co-capt.), Gail Beattie, Peggy Smith, Dee Dee Dua, Karen Whitelaw, Mauria Fitzgerald, Ellen Duke, Libby Disch, Ellen Connor, Chellie Murray, Linda Katsin (co-capt.).

. V. CHEERLEADERS; Top row: Joan Culshaw (co-capt.), Carol Culshaw (co-capt.).
Second row: Sue Whiting, Mary Beth Michael, Connie Carpenter.
Bottom row: Mary Jane Potter, Suzie Nash, Liza Herr.

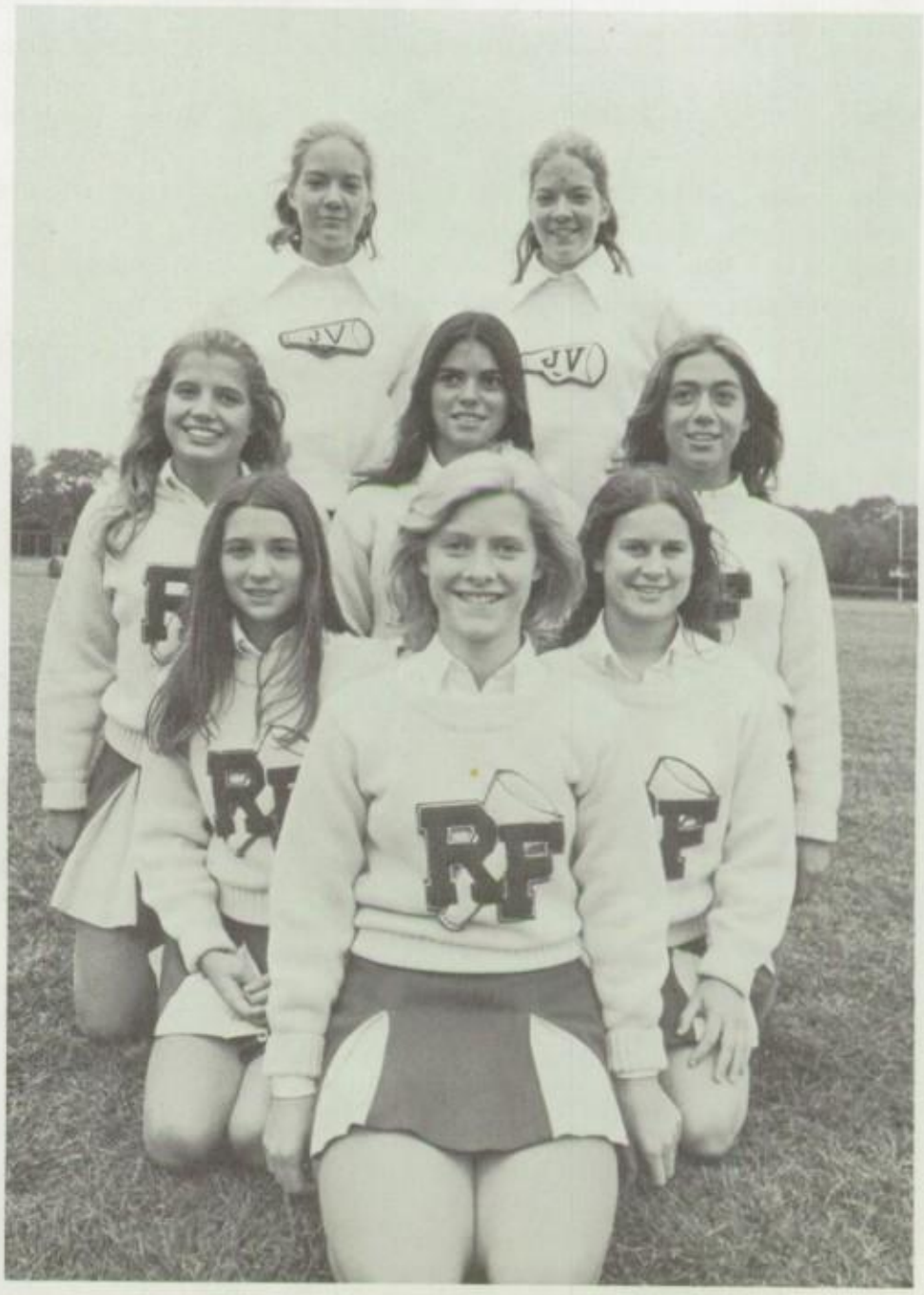

SENIOR CHEERLEADERS; Top row: Joan Culshaw, Carol Culshaw.
Second row: Peggy Smith, Ellen Duke, Linda Katsin.
Third row: Lori Gabriel, Joan Walsh.
Bottom: Mauria Fitzgerald.

ARE YOU WITH US?

TWIRLERS; Top row: Ann McCoach (drum majorette), Linda Caldwell, Nancy Klimm, Sue Jardine, Susie Stump, Cathy Buchanan, Janice Holton (capt.).
Bottom row: Kathy Slevin, Tally Beekley, Wendy Pearce, Beth Golder, Cathy McCarthy.

SENIOR TWIRLERS; Tally Beekley, Ann McCoach, Wendy Pearce, Janice Holton, Linda Caldwell, Nancy Klimm, Cathy McCarthy.

A brisk wind—chilling reminder of oncoming winter. Shivering linebackers and half-time participants march out on the field a final time amidst packed stands of cheering parents and alumni.
Homecoming 1972
A season ends . . .
for seniors much more

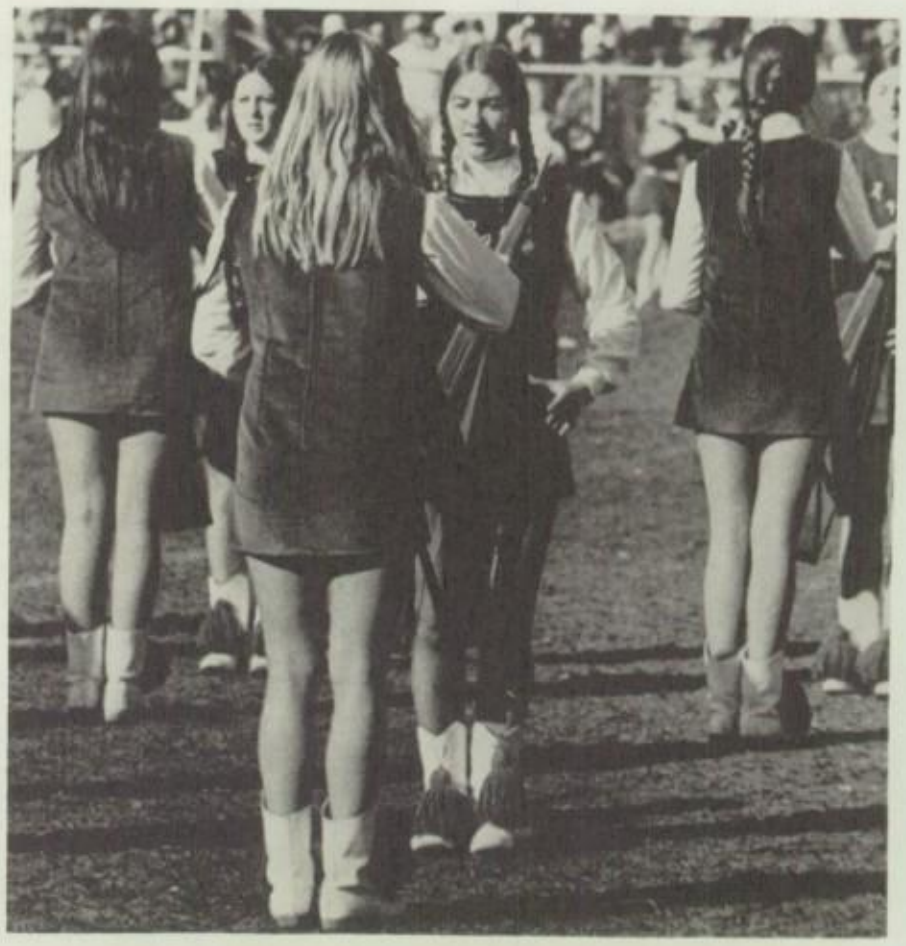

Homecoming Queen, 1972: Mauria Fitzgerald

"What do you mean, Bobby Orr wants to see me!"

VARSITY HOCKEY TEAM, SENIORS:
Jan Smith, Polly Evans, Amy Johnson, Cindy Sherman, Joan Culshaw, Betsy Field, Joanne Bennett, Diane Manning, Kristi Greenberg, Louise Basehore, Carol Culshaw.
Not pictured: Carol Gibbons.

Hockey time? It must be fall!
Those Rumson girls sure drive those balls.
Time in on the whistle, we're ready to begin.
Such skill, such grace–
such bruised up shins!
They all try their best to score those points,
But accept their defeats and oh, those sore joints.
So goodbye to hockey until next fall–
When the girls will be back and driving those balls.

VARSITY HOCKEY TEAM:
Top Row: Joanne Bennett, Polly Evans, Jan Smith, Joan Culshaw, Carol Culshaw, Diane Manning, Amy Johnson, Louise Basehore, Kristi Greenberg, Cindy Sherman, Mary Conley.
Second Row: Joanne Barker, Betsy Field (capt.).
Third Row: Debbie Becker, Linda Meyer, Charlotte VanVechten, Sue Rivenes, Elaine Townshend, Leigh Beattie.
Bottom Row: Karen Farber, Geralyn Delaney, Beth Praskac, Diana Wood, Mrs. Ethel Robinson (coach), Joan Miesen.
Not Pictured: Carol Gibbons, Liza Cartmell, Raquel Falatico, Jody Ganther, Mary Beth Michael.

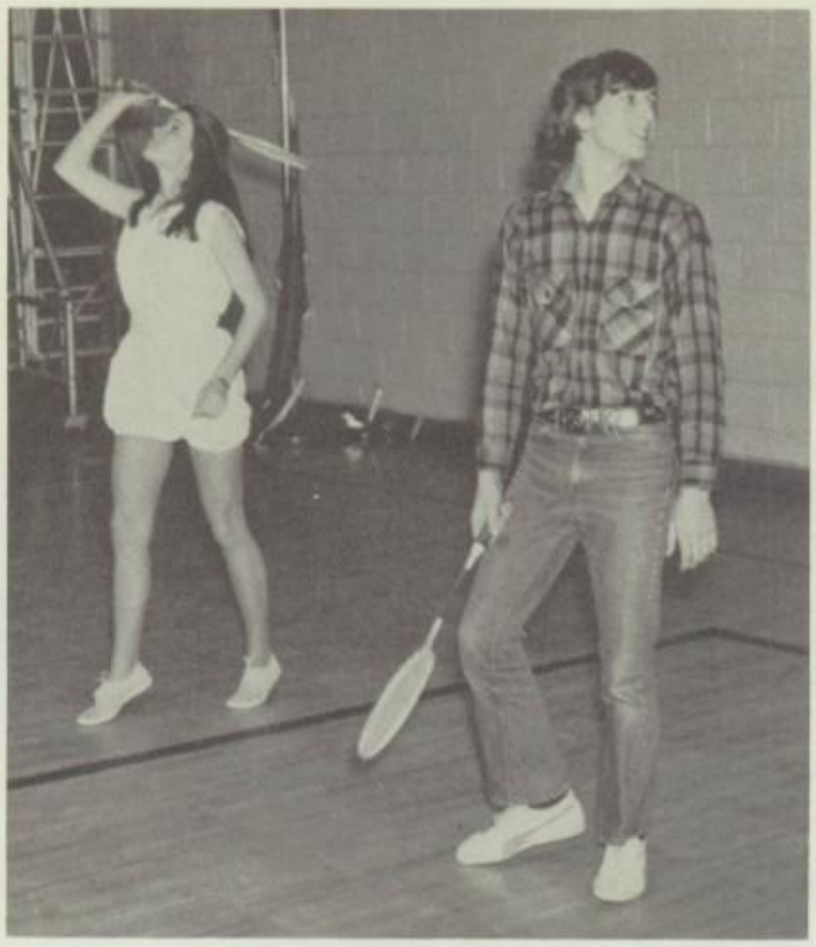

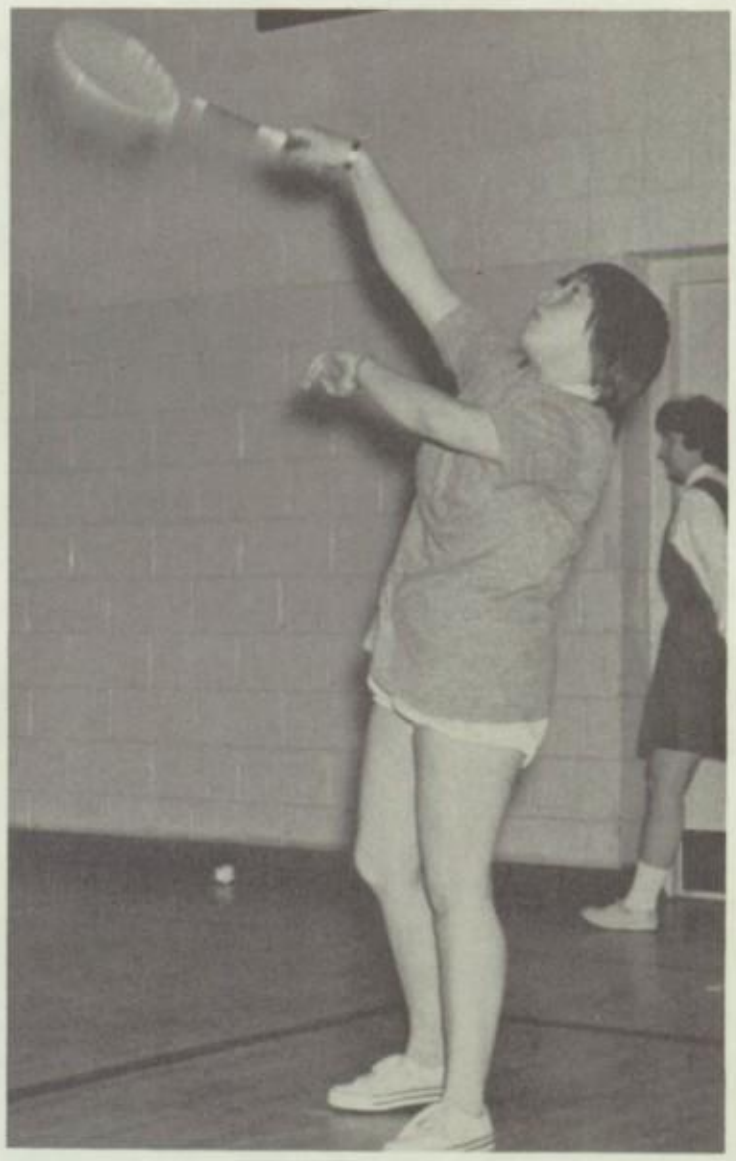

Winter rages outside but inside,
the gym is hot with competition
as bodies strive to
win that jump ball, score that basket, and still
play their right positions . . .
stretch up and up to whack that birdie
right into the net . . .
volley for the serve–the ping pong tournament is on . . .
study those pins, take careful aim, two steps forward and
is it? No! Yes!–––Strike!

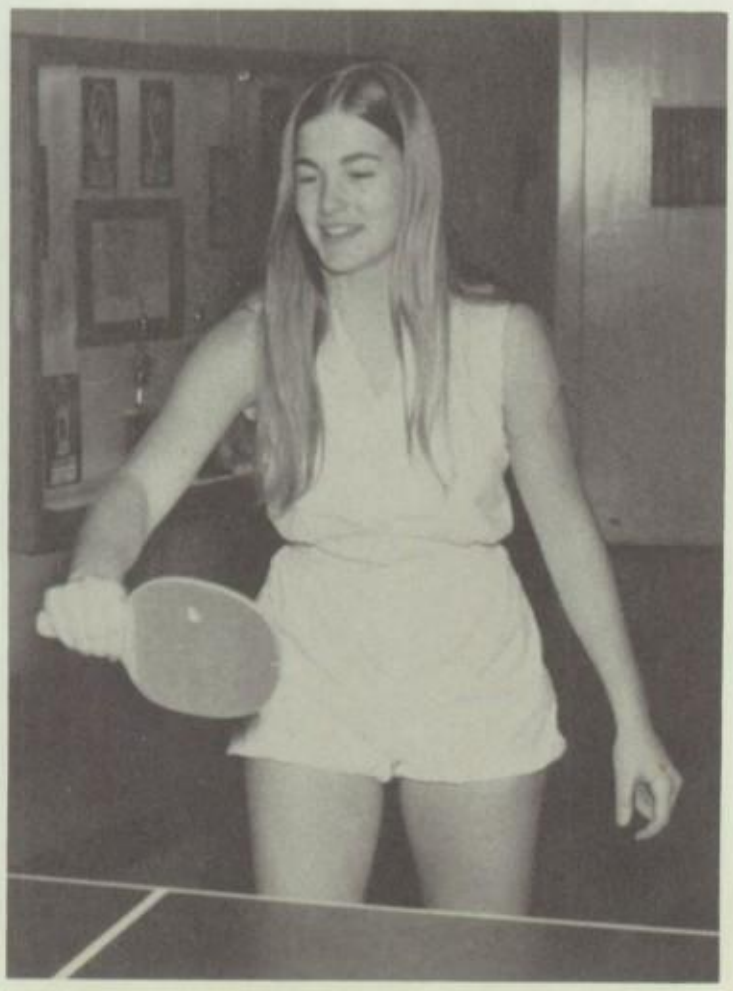

1972 BOWLING CHAMPS:
Back row: Beth Auerbach (first place team), Dru de Santis (high score), Raquel Falatico (high average).
Front row: Beth Golder (first place team), Laura Patey (chairman), Stacy Fredreck (first place team).

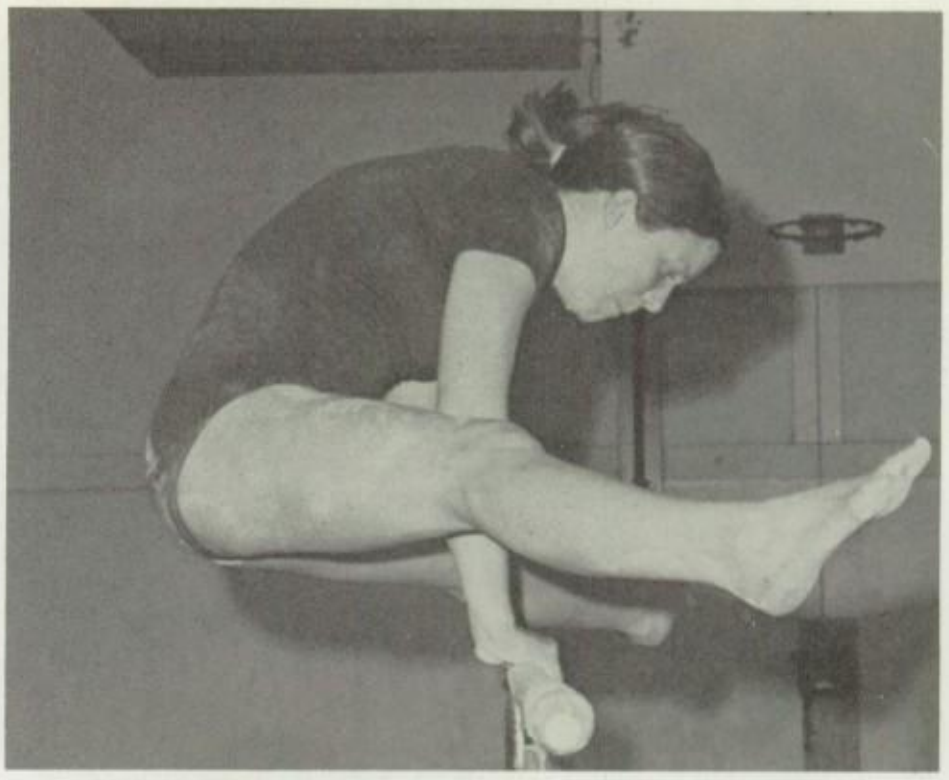

You're sitting on the gym floor with your teamma
Your body longs to give vent to shaky nerves but as your name is called you will your legs not to collapse from under you.
You are part of that whole, working together for achievement and victory, but alone you must take deep breath and perform that split on the beam, t impossible hect dismount from the bars.
A routine of your own creation—the points were higher than you had dared hope
A winning season for the team—
for you, the fulfillment of individual hopes, disappointments, and accomplishment.

GIRLS' GYMNASTICS TEAM:
Back row: Miss Renner (coach), Kathy Wilkinson, Liz Brizley, Diane Dua, Gail Beattie, Laura Edwards, Karen Whitelaw, Chellie Murray, Connie Carpenter, Laurie Chadwick, Amy Harvey, Giga Manley, Pam Wilson, Laura Bernhard, Kim Whitelaw, Anne Holloway.
Bottom row: Leigh Beattie (manager), Kathy Marass, Lisa Klem, Lori Gabriel (co-capt.), Joanne Wark (co-capt.), Valerie Mackin, Joyce Shine, Norma Bullock (manager).

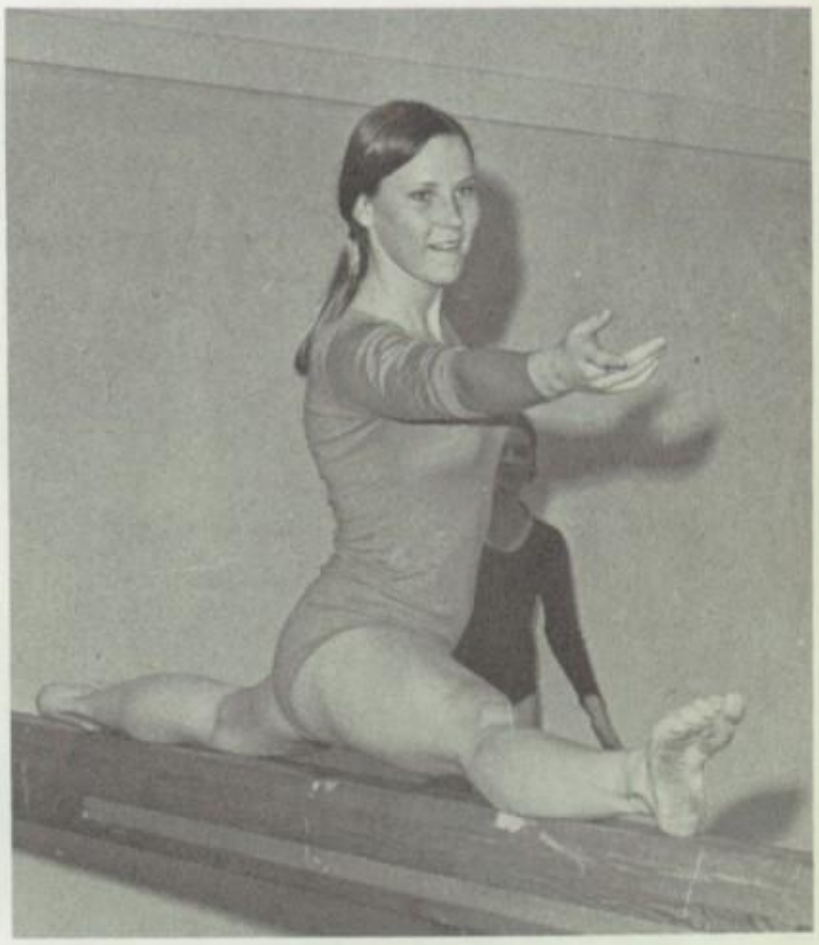

Utmost concentration and hours of practice produced a team determined to prove itself in a debut year of varsity competition.
A pep talk from Coach Burd: advice, consolation, praise.
The serve–fulfilling sound of a whirring white ball making contact with brandished racket . . .
A smashing return!
Victory for eleven girls and their coach in the achievement of an eight and one season and second place in the Shore Conference.

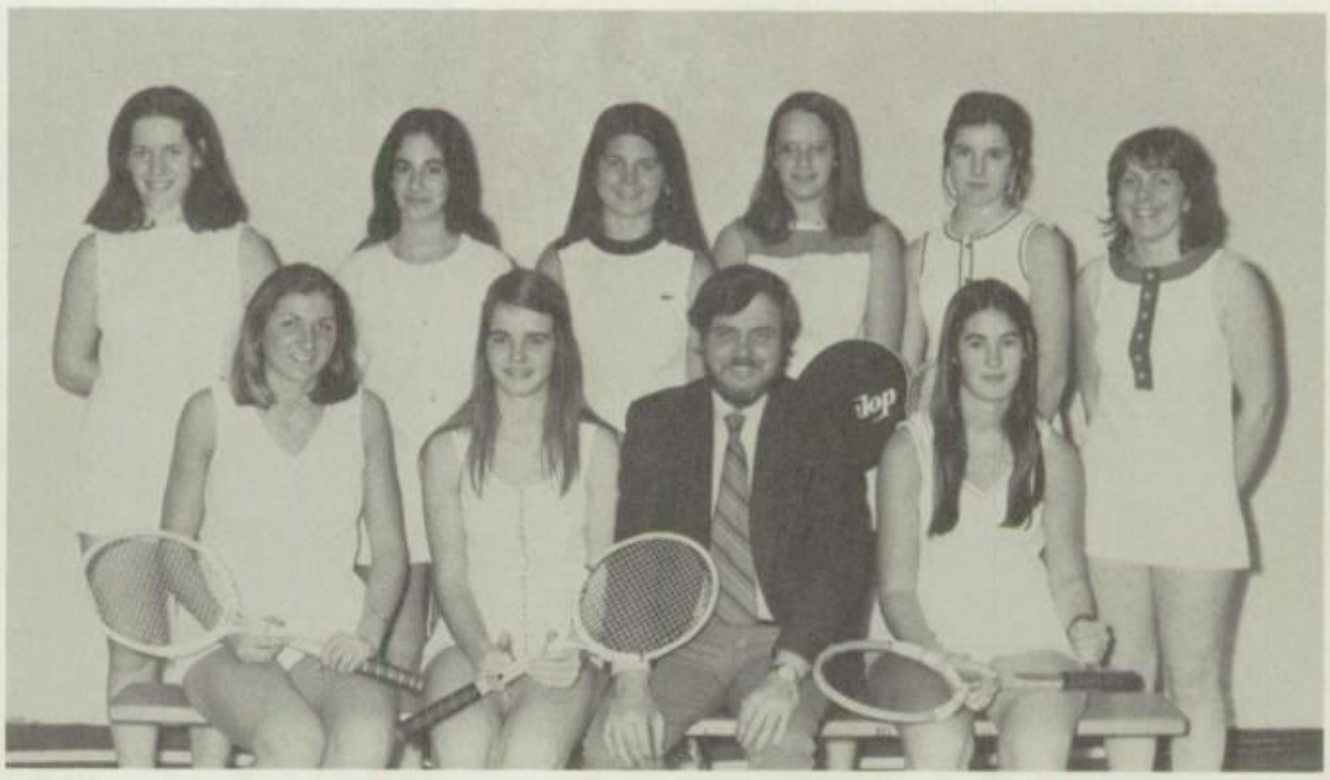

GIRLS' TENNIS TEAM
Back row: Shawn Mooney, Lisa Avchen, Jean Klem, Barb Huettig, Susie McCabe, Barb Hemschoot.
Front row: Darcy La Fountain, Robin Reed, Mr. G. Burd, Taryn Emmons.
Not pictured: Debbie Connell, Sally Mulroy.

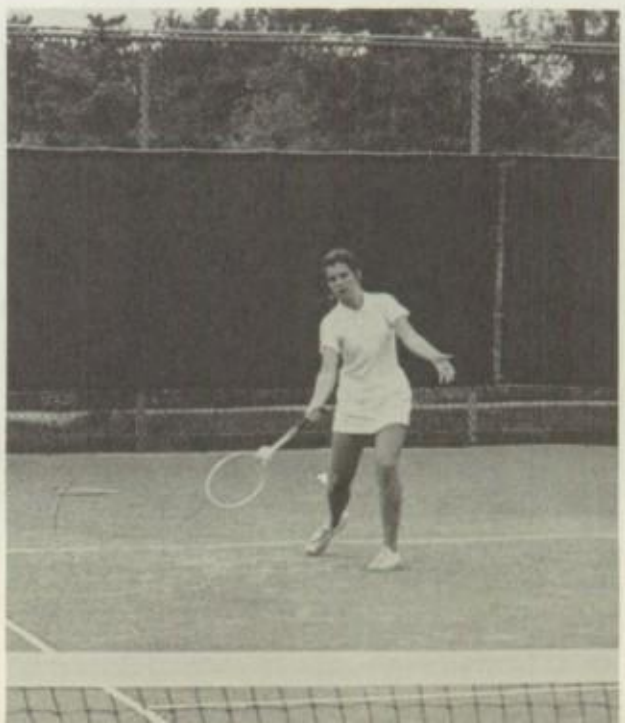

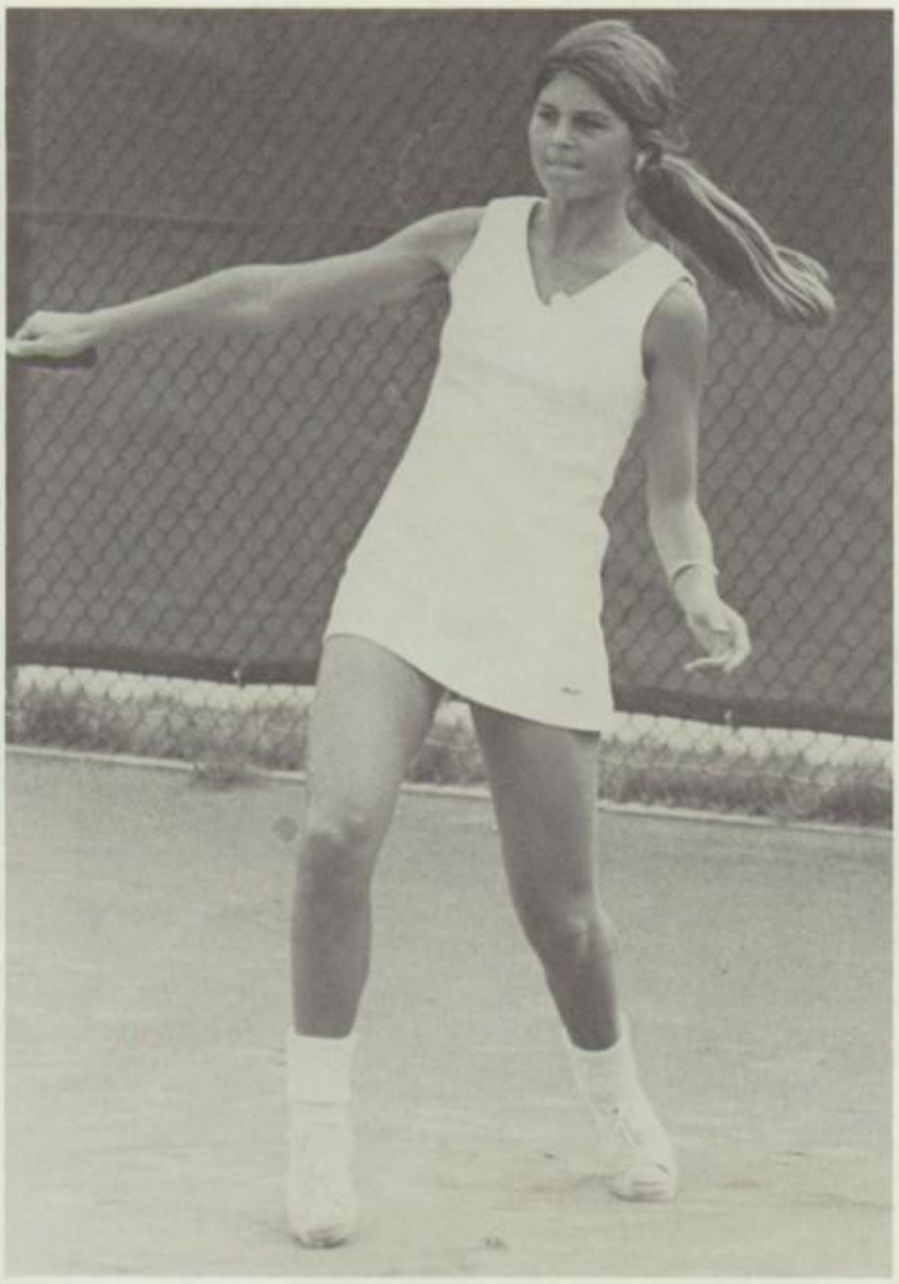

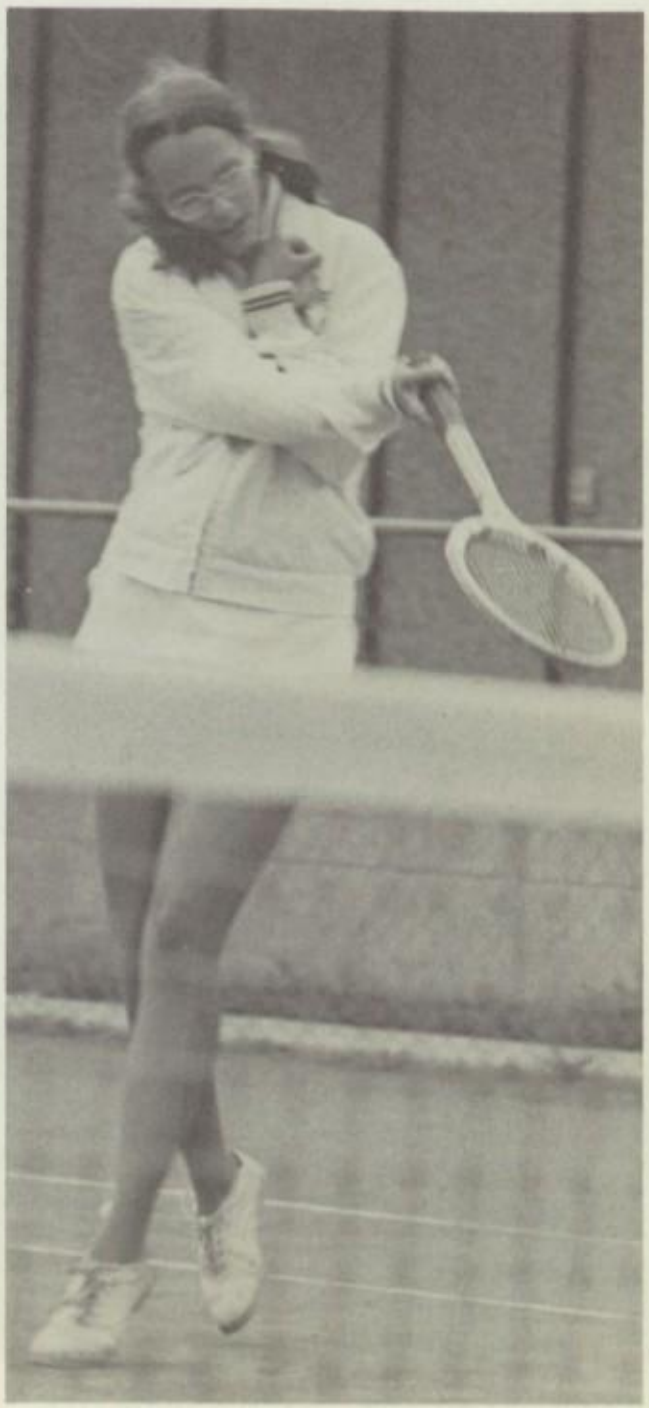

Grab your bat

Hey, where's the ball?

Careful–watch out!!

Oh...what a fall.

Run to first–

Out at third

Hey, that's not a ball

It's a low flying bird!

UNDER CLASS

Freshmen Class Officers:
Carolyn Brodsky, vice-president; Lisa Molke, treasurer;
Steve Fitzgerald, president; Lizann Wilson, secretary

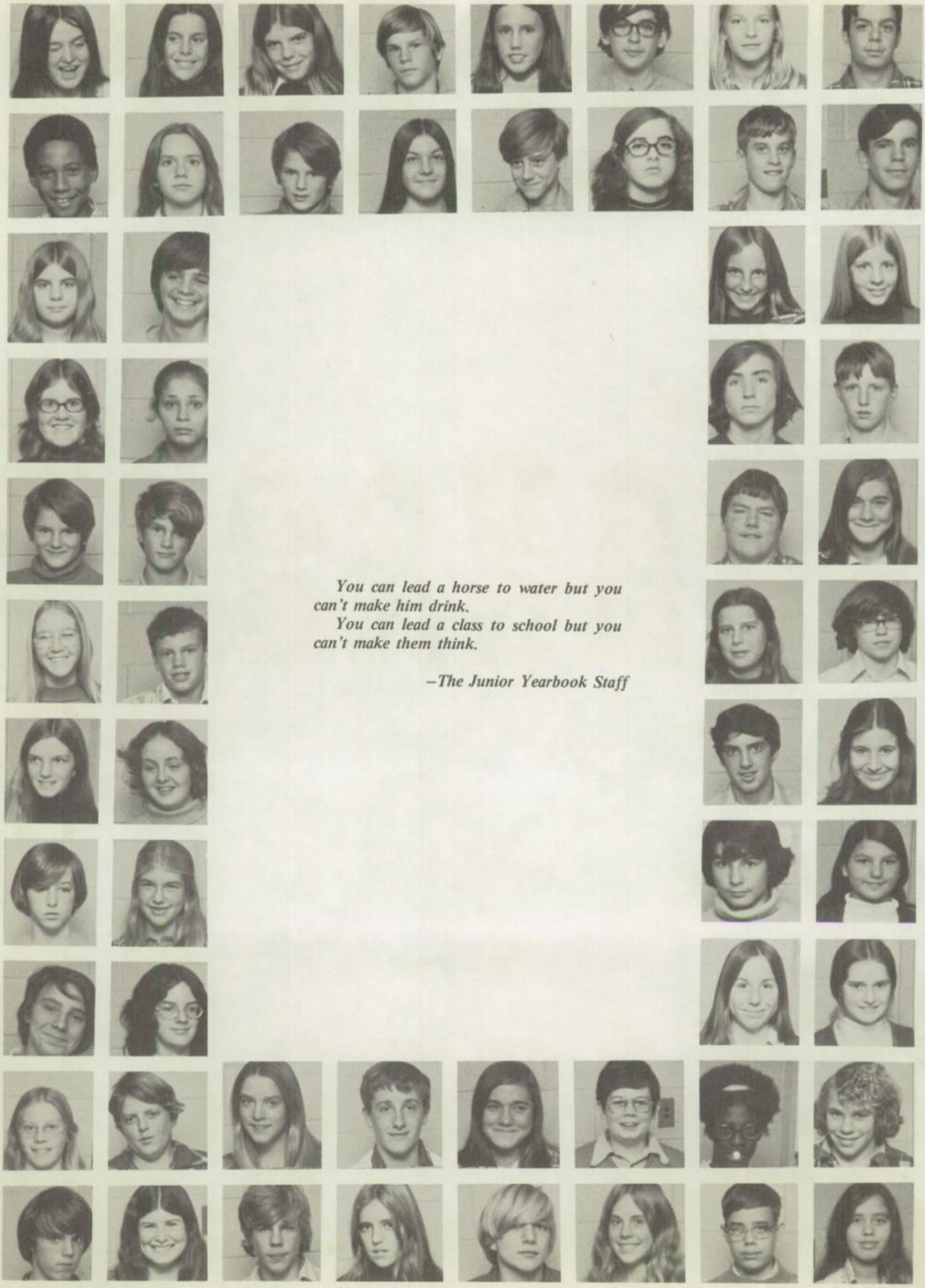

You can lead a horse to water but you can't make him drink.

You can lead a class to school but you can't make them think.

–The Junior Yearbook Staff

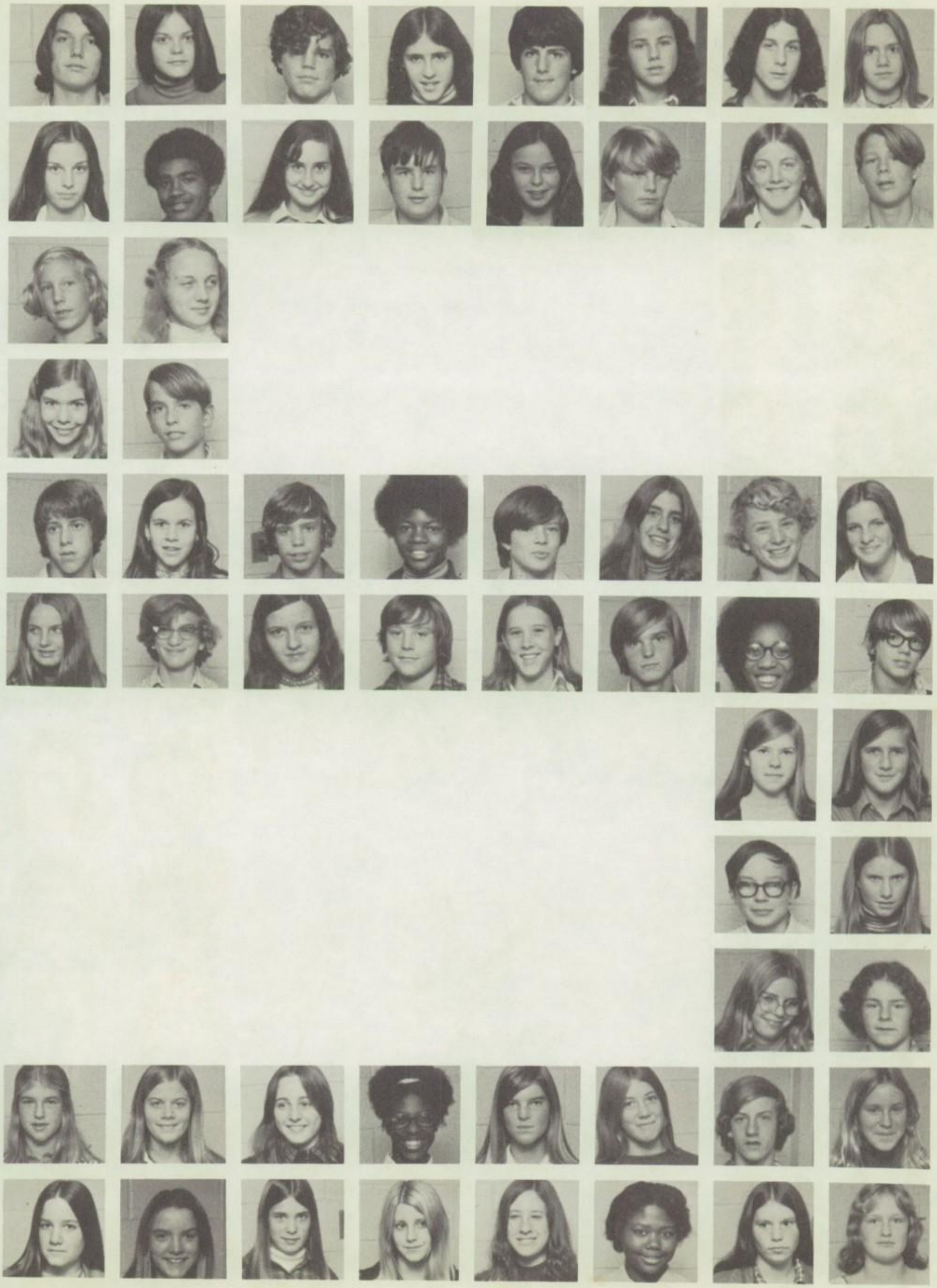

Hang on to your hopes, my friend.

That's an easy thing to say,

But if your hopes should pass away

Simply pretend you can build them again.

Look around.

The grass is high,

The fields are ripe,

It's the springtime of your life.

–Paul Simon

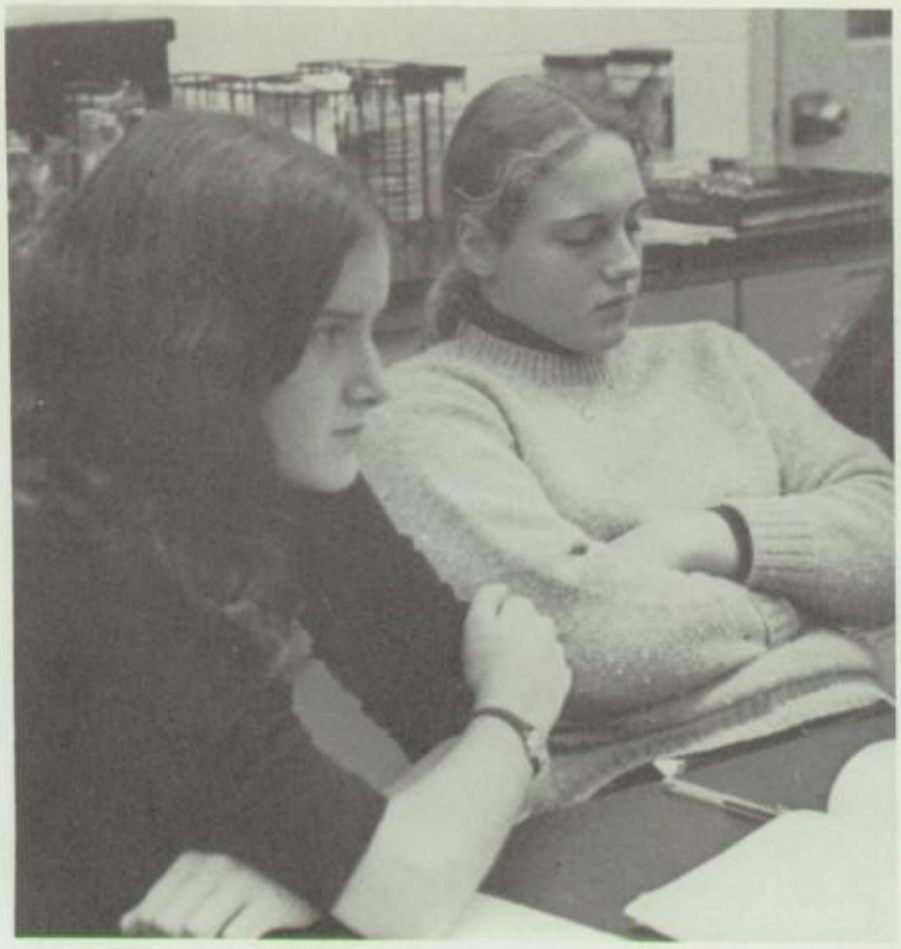

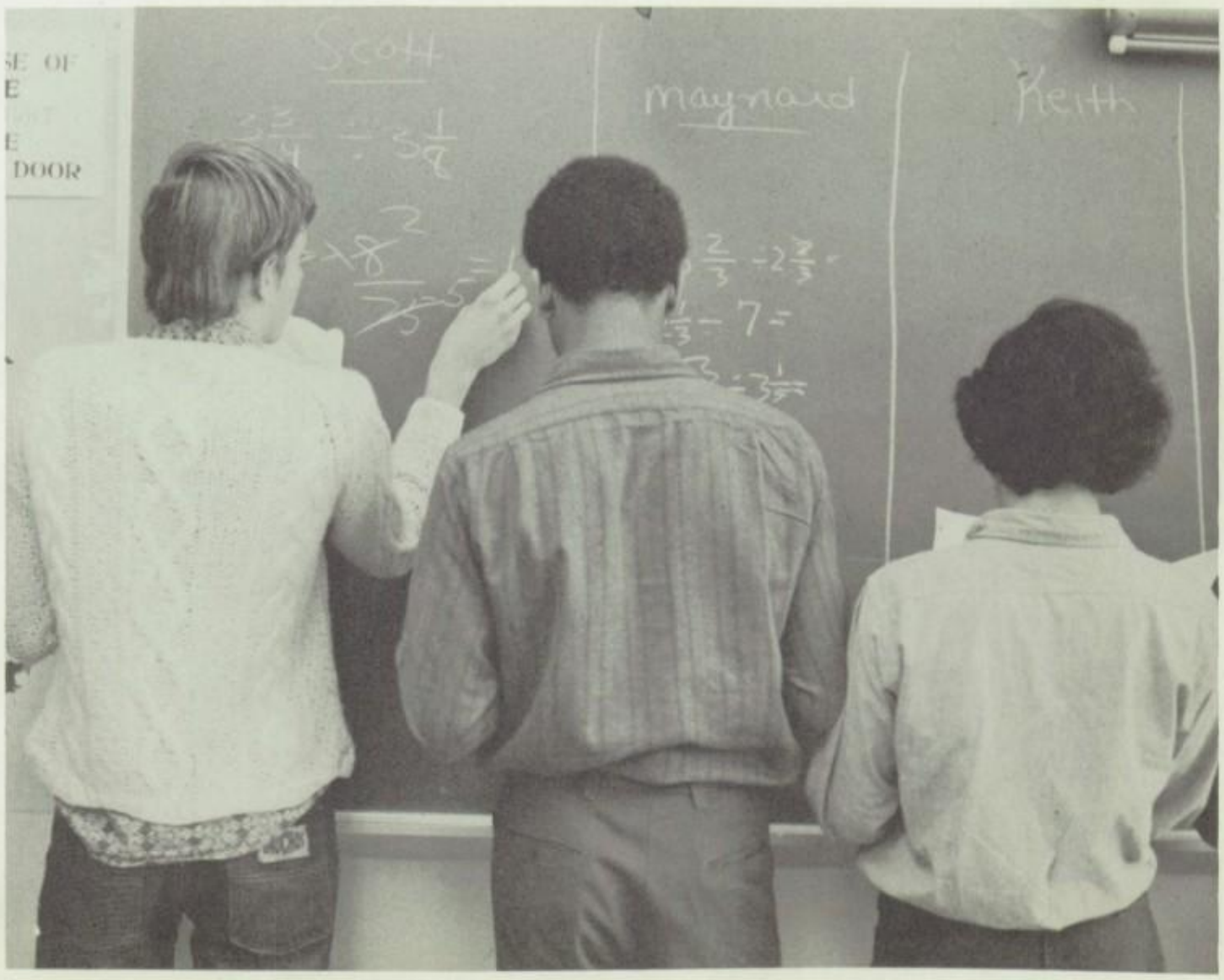
Scott
maynard
Keith

75757575757575

I stand just so.
Your camera winks me into permanence.
acne scars
tired eyes
wrinkles on my forehead
more naked than I have ever been.

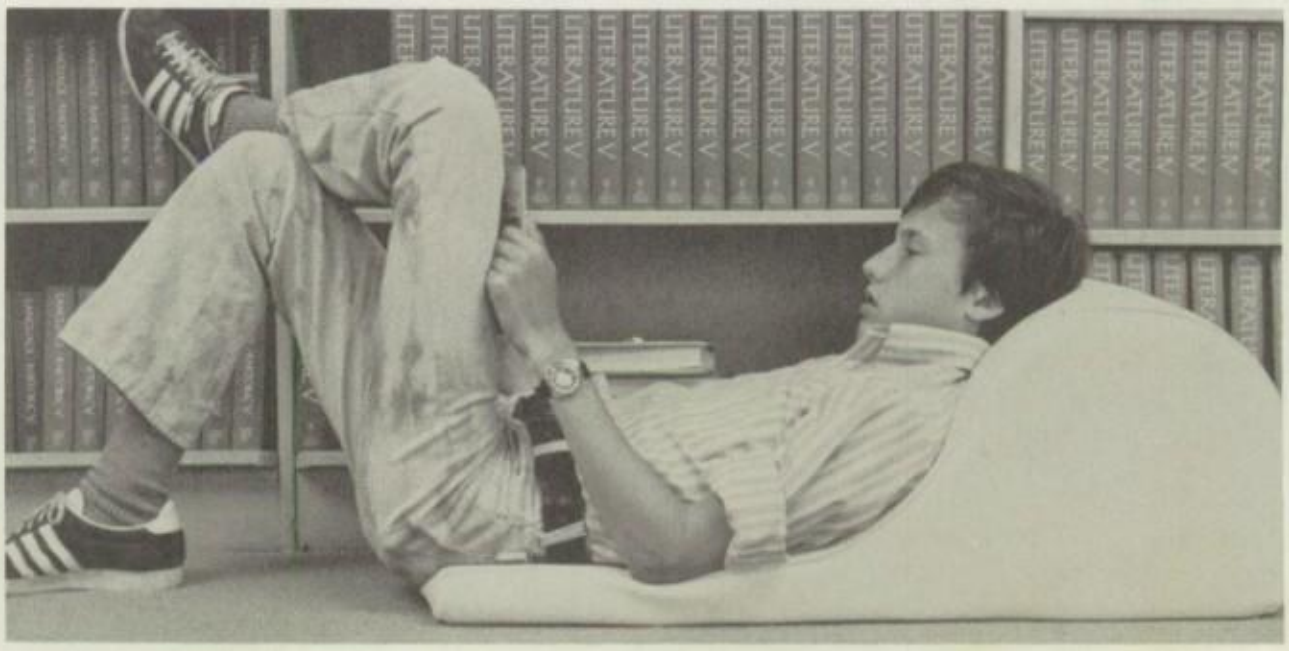

75757575757575

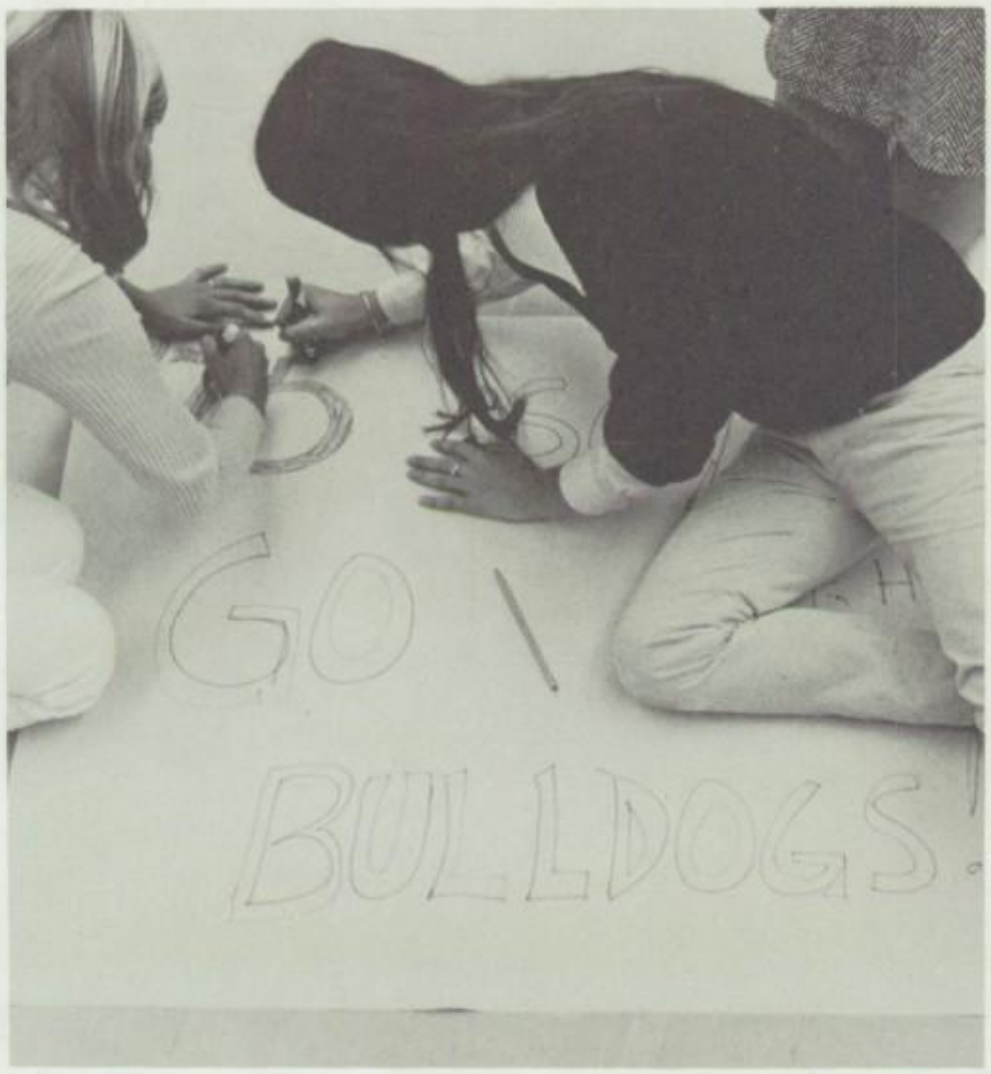

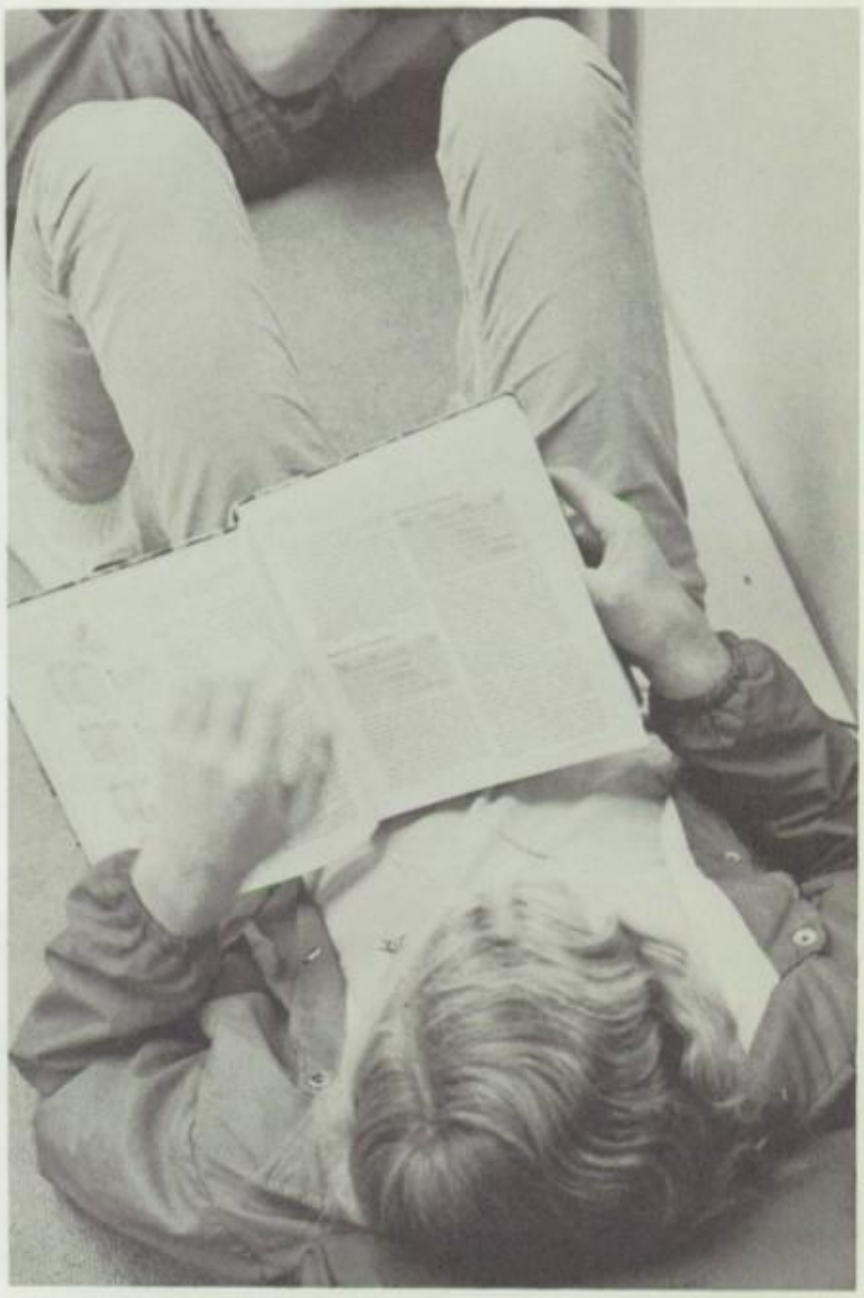

I used to be afraid to look completely real
the sun was just my friend sometimes
when brown from sea and sky made things all right–
always afraid to be anything but young
and envying beauty
even on the face of strangers.
Is this what growing up means
the reality of lighting over public mirrors?
Or is my confidence in love so great
that I worry not
to let you see me at my worst?

–Rod McKuen

We may live without books,–
What is knowledge but grieving.
We may live without hope,–what is hope but deceiving.
We may live without love,–what is passion but pining;
But where is the man who can live without dining?
(Let's eat!)

–George Meredith

"You may give them your love but not your thoughts,

For they have their own thoughts. You may house their bodies but not their souls,

For their souls dwell in the house of tomorrow, which you cannot visit, not even in your dreams.

You may strive to be like them, but seek not to make them like you.

For life goes not backward nor tarries with yesterday."

Sophomore - Wise fool....
The dreamer -

Dreams are the beginnings of tomorrow.

Sophomore Class Officers:
Brooks Dexter, president; Joan Miesen, vice-president; Peggy Dinen, secretary; Meg Alberts, treasurer

Lori Sayers
1957-1972

Lori –
Like a flower, her sentimental fate is to be pressed between the pages of our minds.
The memory of her living and giving kept alive long and forever after her blossoming is over.

JUNIORS JUNIORS JUNIORS JUNIOR

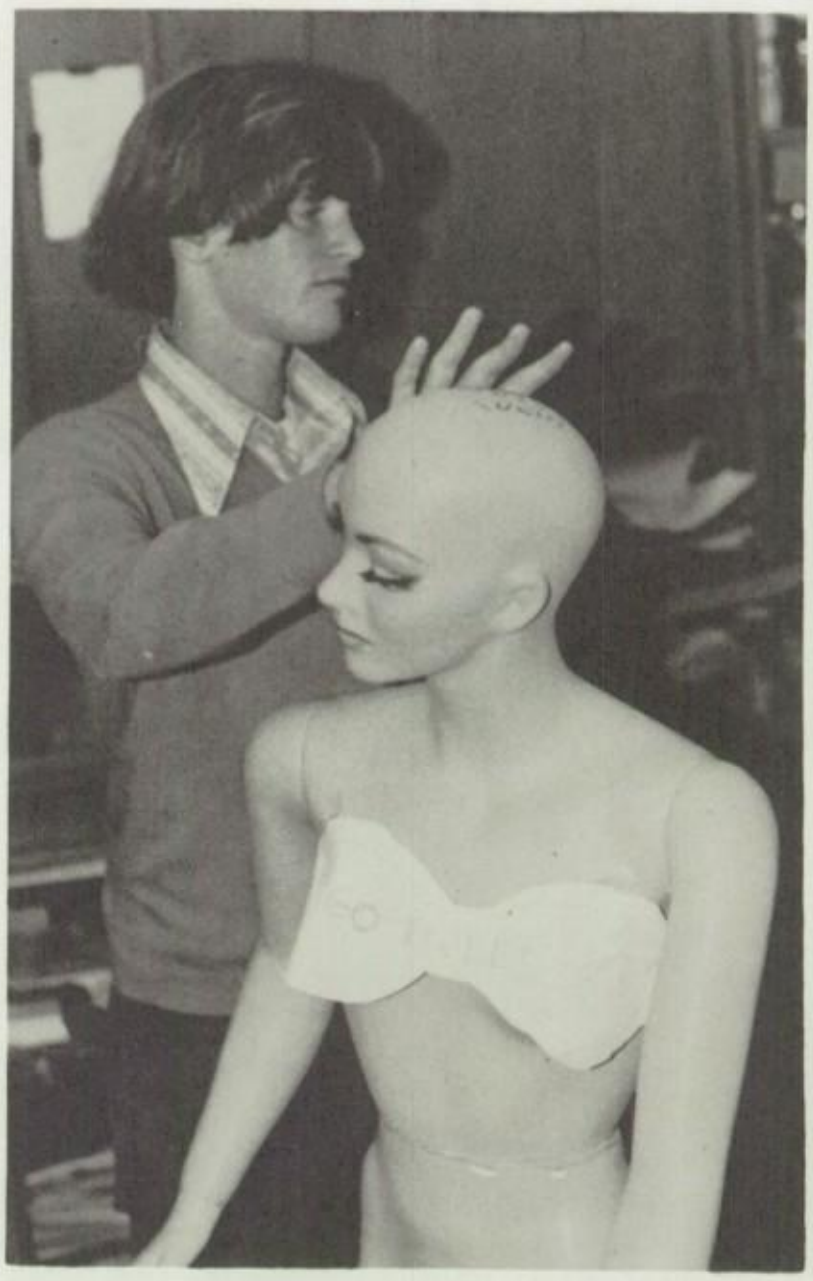

JUNIORS JUNIORS JUNIORS JUNIORS

JUNIOR CLASS OFFICERS:
Susie Stump, secretary; Charlotte Van Vechton, vice-president; Scott Thompson, president; Susan Reynolds, treasurer.
Not pictured: Mrs. Catherine Lentz, class advisor.

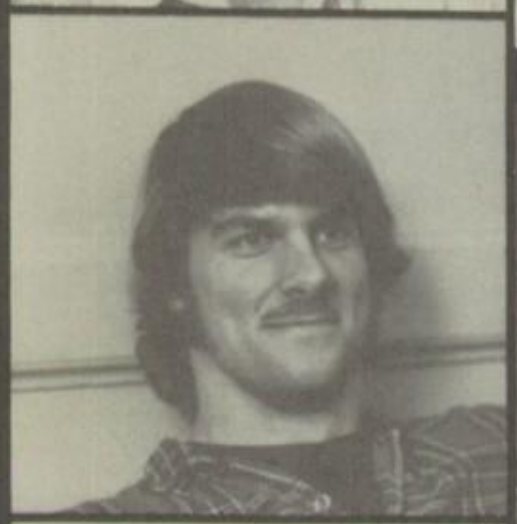

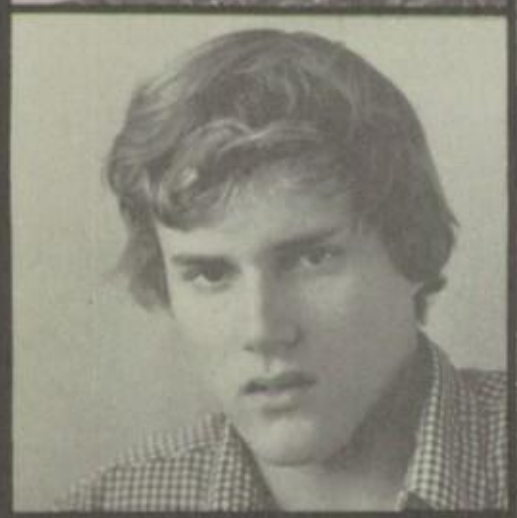

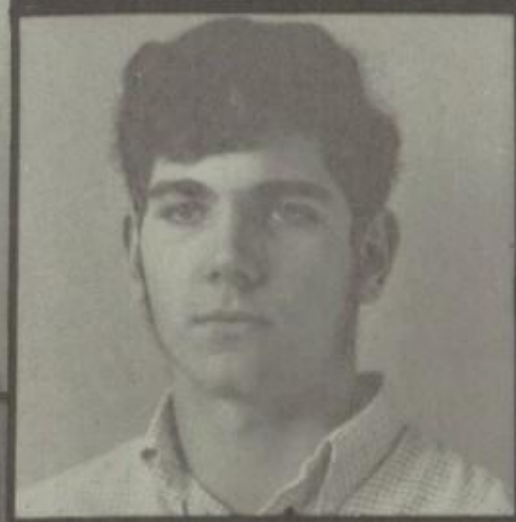

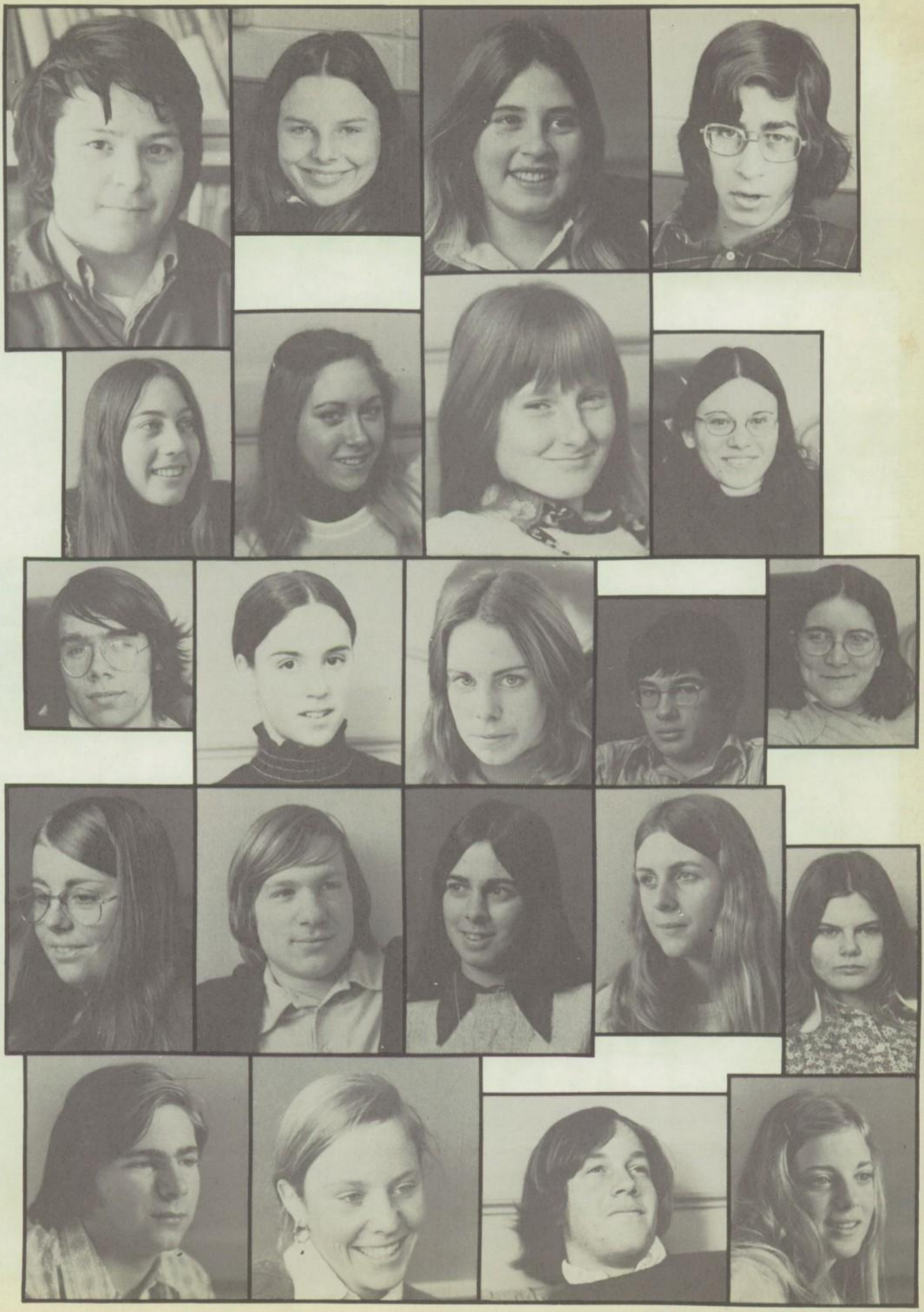

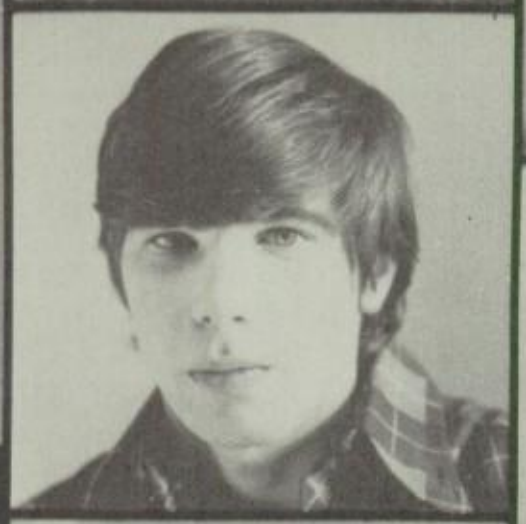

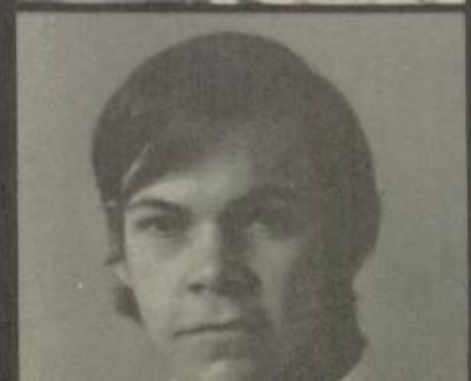

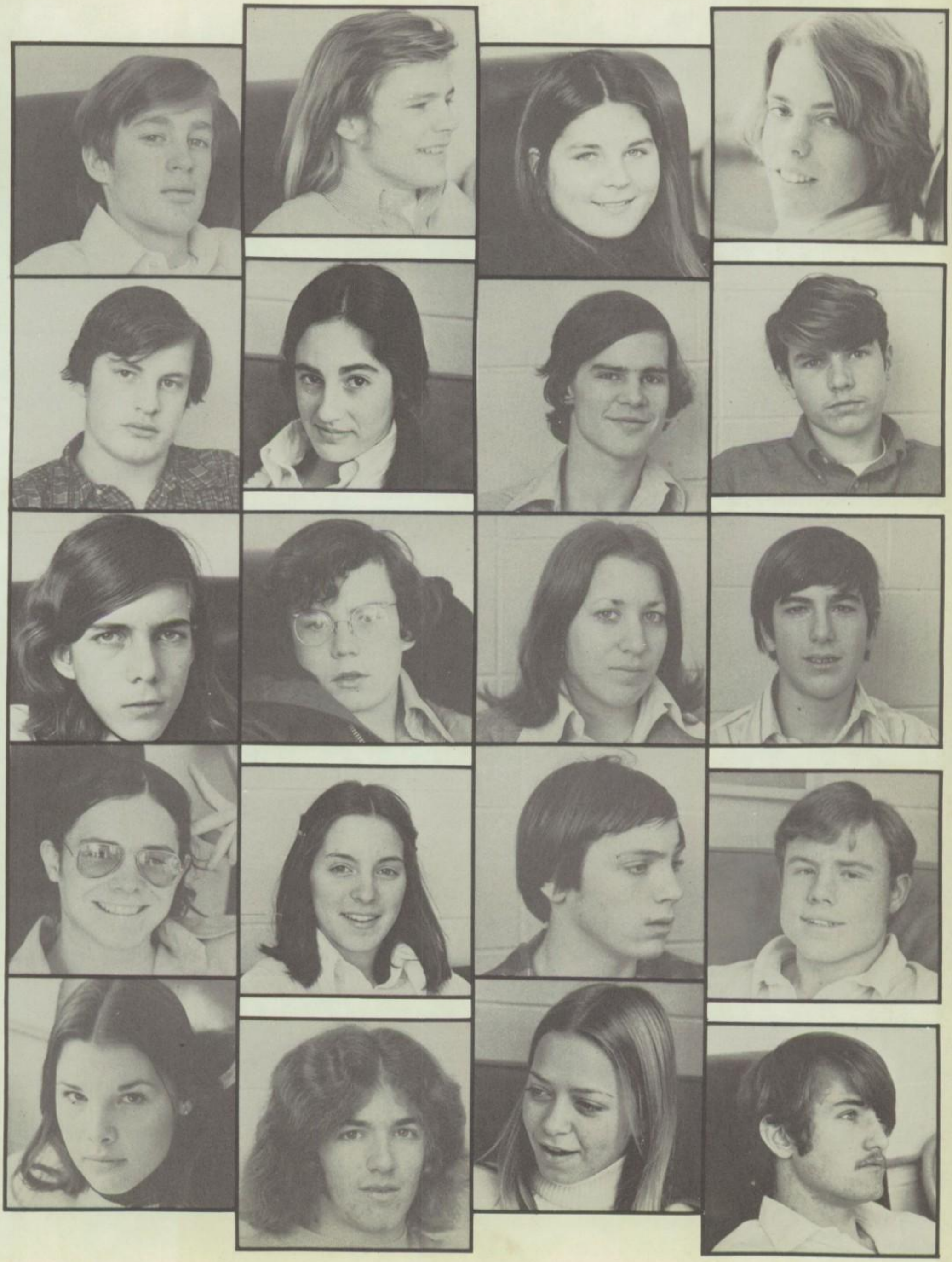

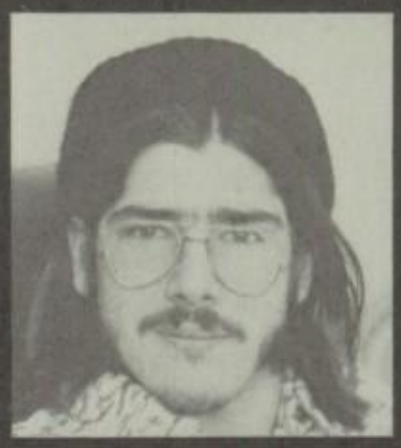

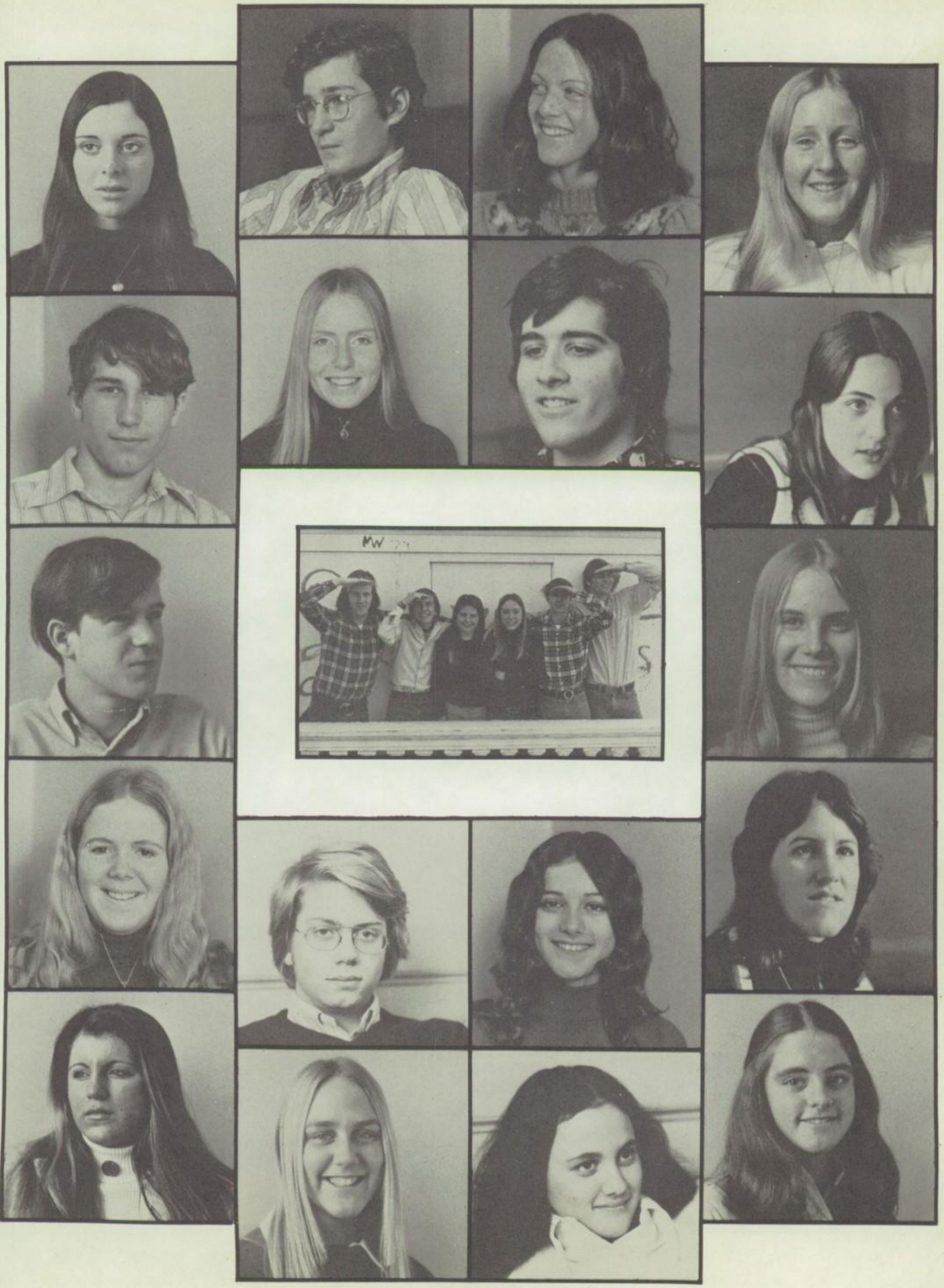
MW

SENIORS

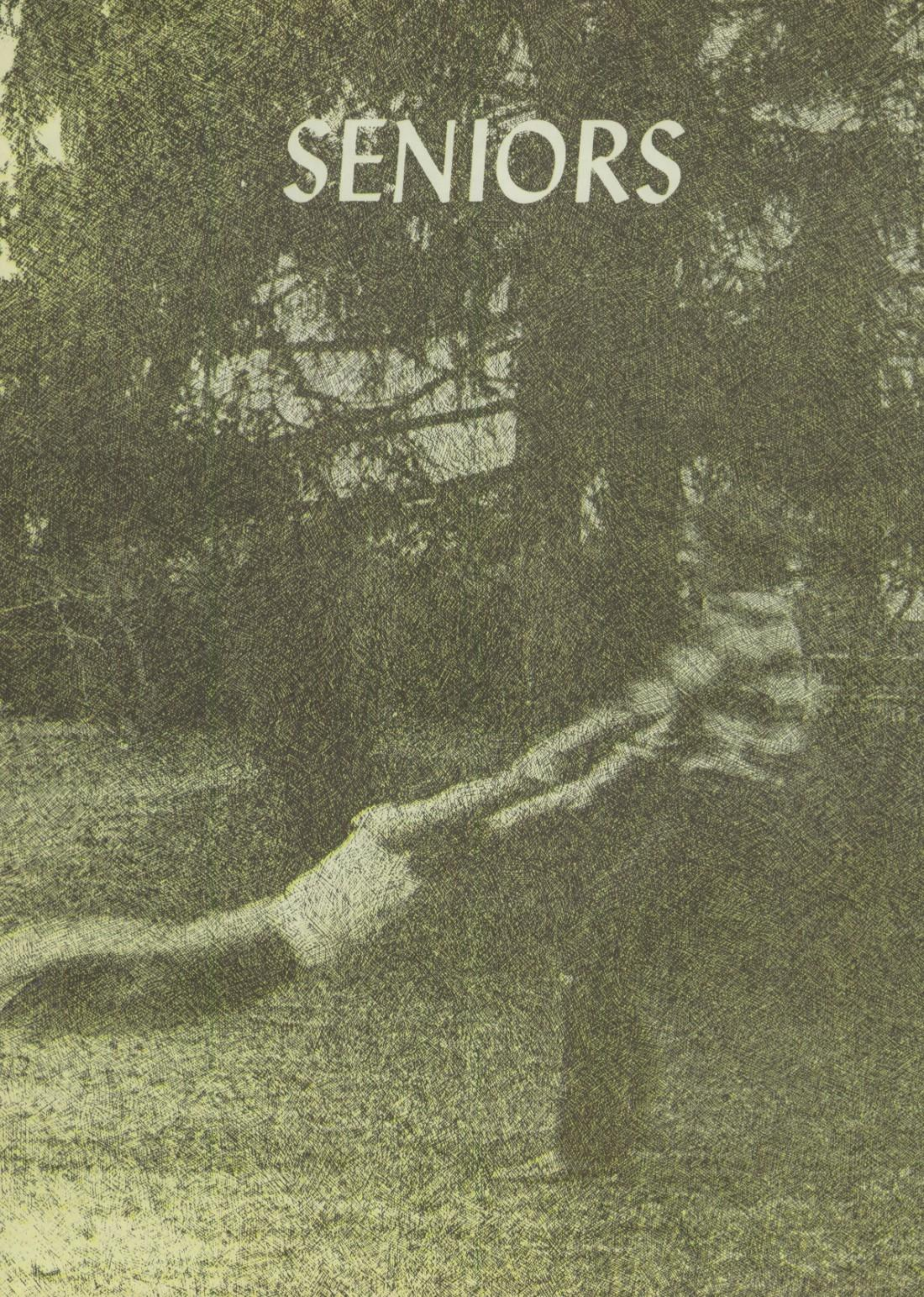

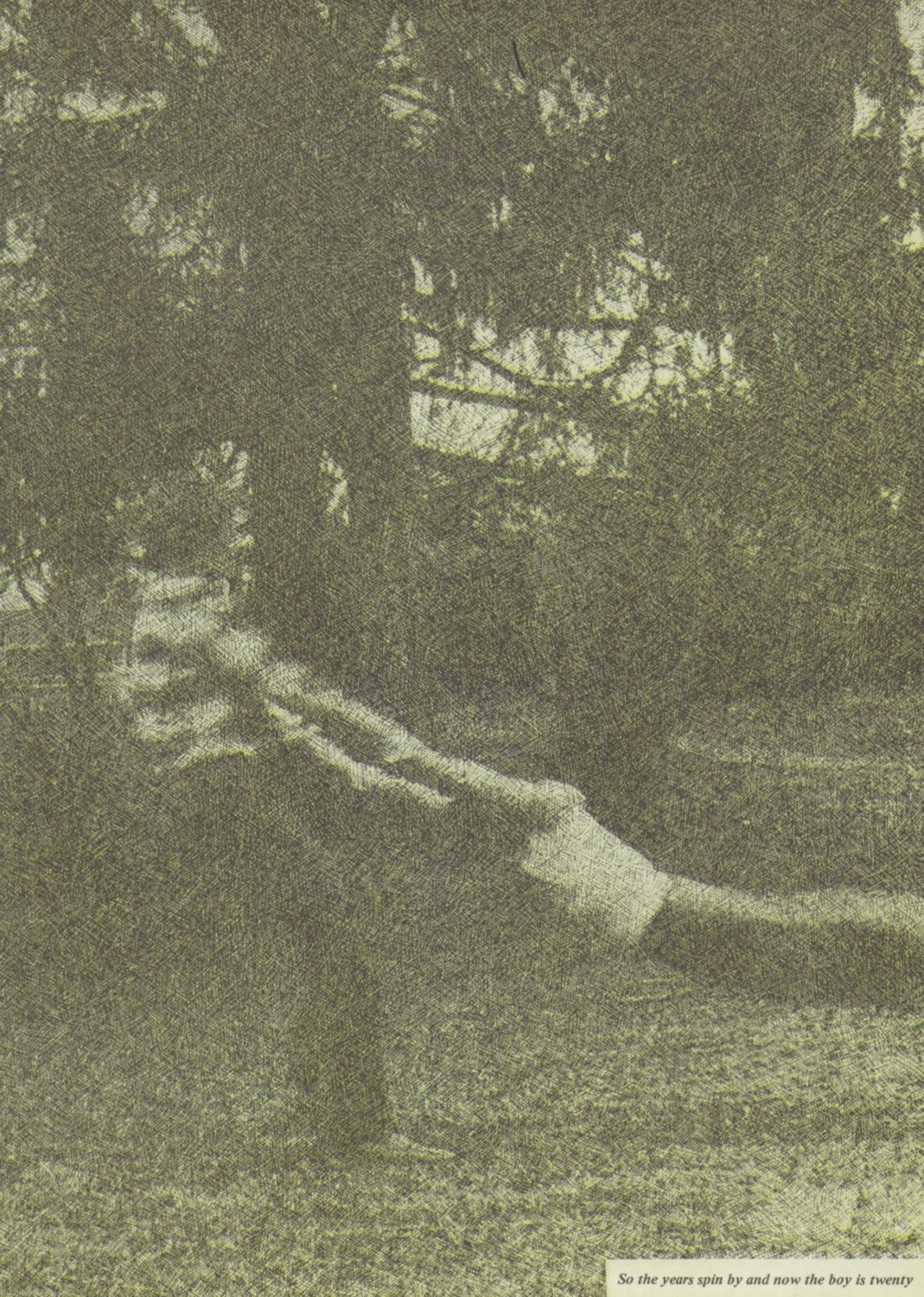

So the years spin by and now the boy is twenty

DR. JOHN F. KINNEY, JR.
SUPERINTENDENT

TELEPHONE 842-1597

RUMSON-FAIR HAVEN REGIONAL HIGH SCHOOL
RUMSON, NEW JERSEY 07760

"To be or not to be" (not relevant) That is the pregnant question at this time

November 24, 1972

Dear Seniors:

Freedom at last! Doing what you want, when you want without interference. What a wonderful experience for you and what a fantastic gamble for me. "It won't work," "They'll let you down," "You can't trust young people" cry the doomsdayers. "Risk a career on the actions of a bunch of immature kids, you're out of your mind!" But I'm not or at least I don't think so. For I believe the Class of 1973 is better able and better prepared to make the senior program work than any class in the history of the school. Why? Because you have a good set of values, your decisions are based on common sense and you want the plan to succeed. As a class you have established a rapport with teachers and parents and you have accepted the responsibility that goes with freedom.

By the time this letter appears in the yearbook, we'll know the answer. I'm betting that you will break the mold. From here, it looks like a sure thing.

Sincerely,

John F. Kinney Jr.

John F. Kinney, Jr.
Superintendent

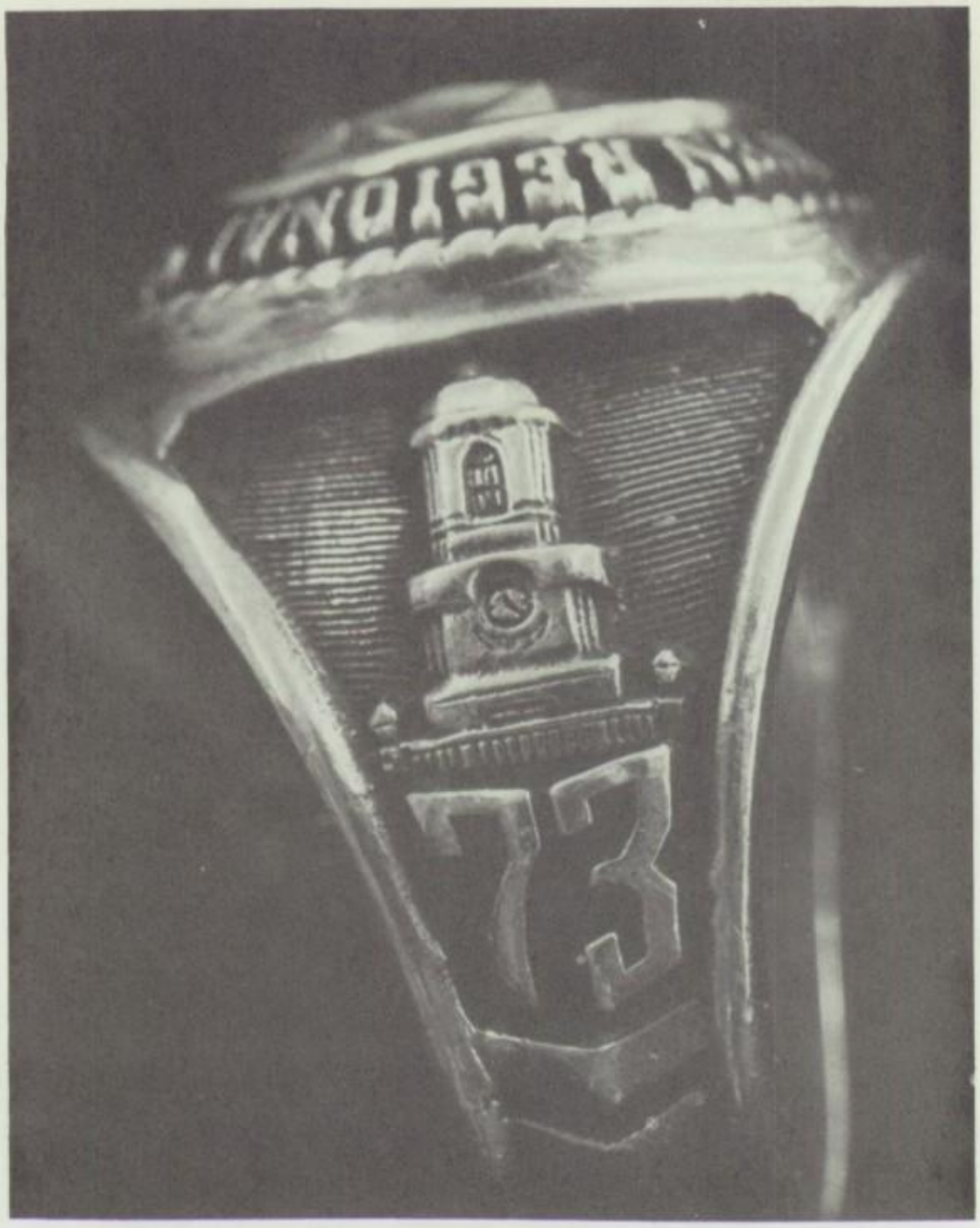

Remember the Class of '73?

That motley bunch of 263 individuals?

the Thing on Friday Night?

the Computer Dance?

the Refreshment Stand?

the Junior Prom?

Remember the Senior Program and the Precepts?

"Seniors are you with us?"

Spirited, yes, but not earthshatteringly.

A class, yes, but a class of individuals,

Interweaving a web of relationships throughout four years.

Yes, I remember the Class of '73, we grew up together.

Yes, I remember the Class of '73, we grew up together.

SENIOR CLASS OFFICERS:
Front: President Tom Morgan, Secretary Lish Edwards, President, Dan Miles.
Back: Treasurer Peggy Smith, Class Advisor Howell George.

Kristine Asbell

John Axt

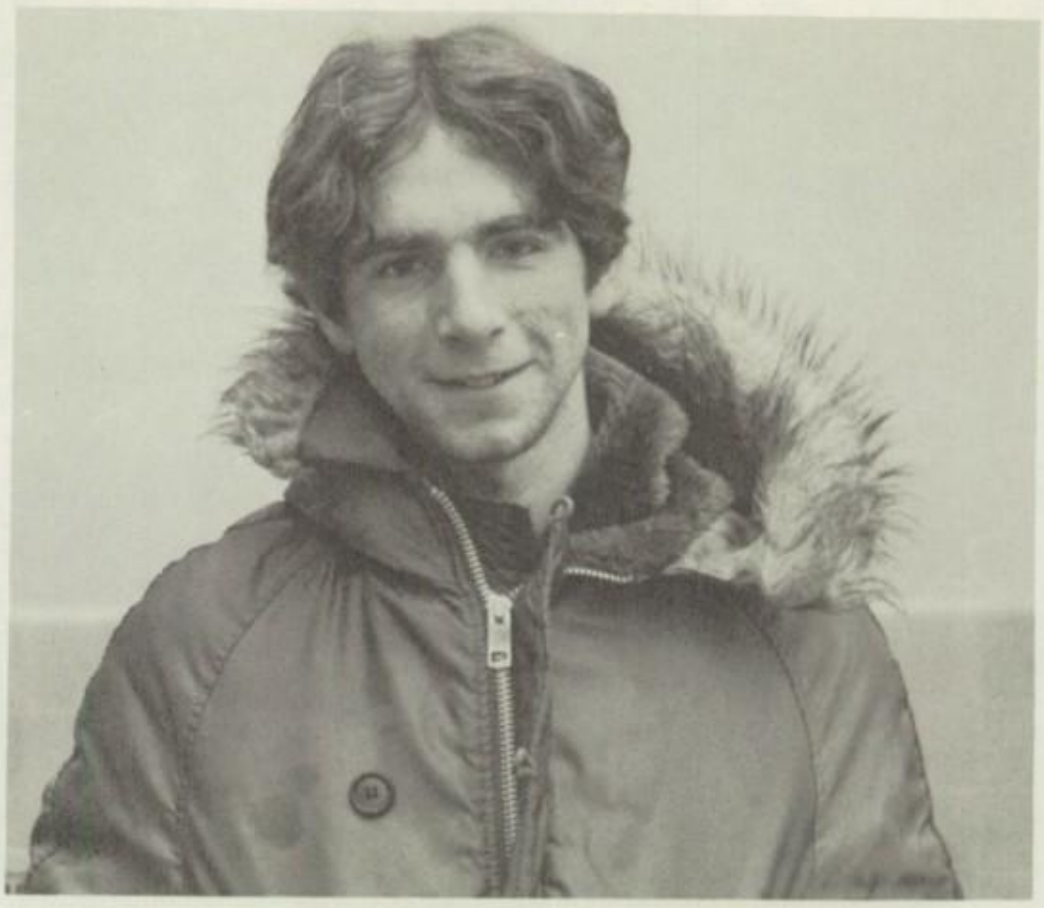

Karen Allen

They smile in your face, all the time, they want to take your place,
The Backstabbers

–O. Jays

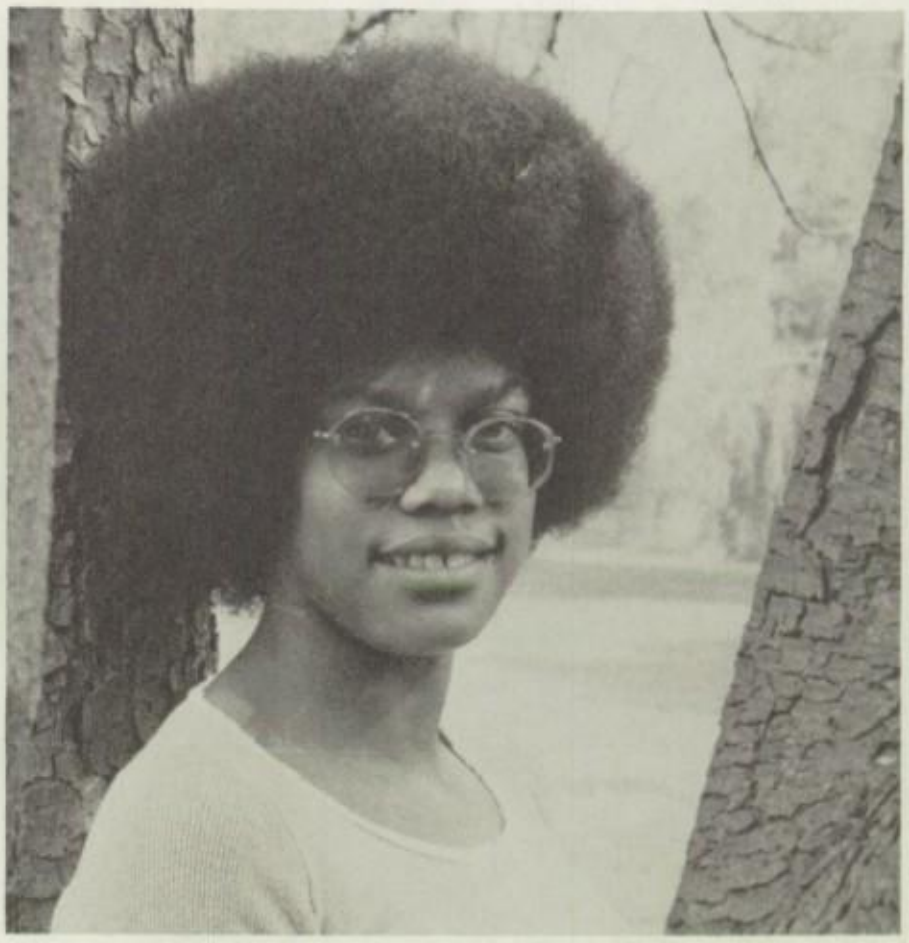

Diane Akelaitis

Louise Elizabeth Basehore

Weez

To join the future I am leaving the past.
But I will remember.

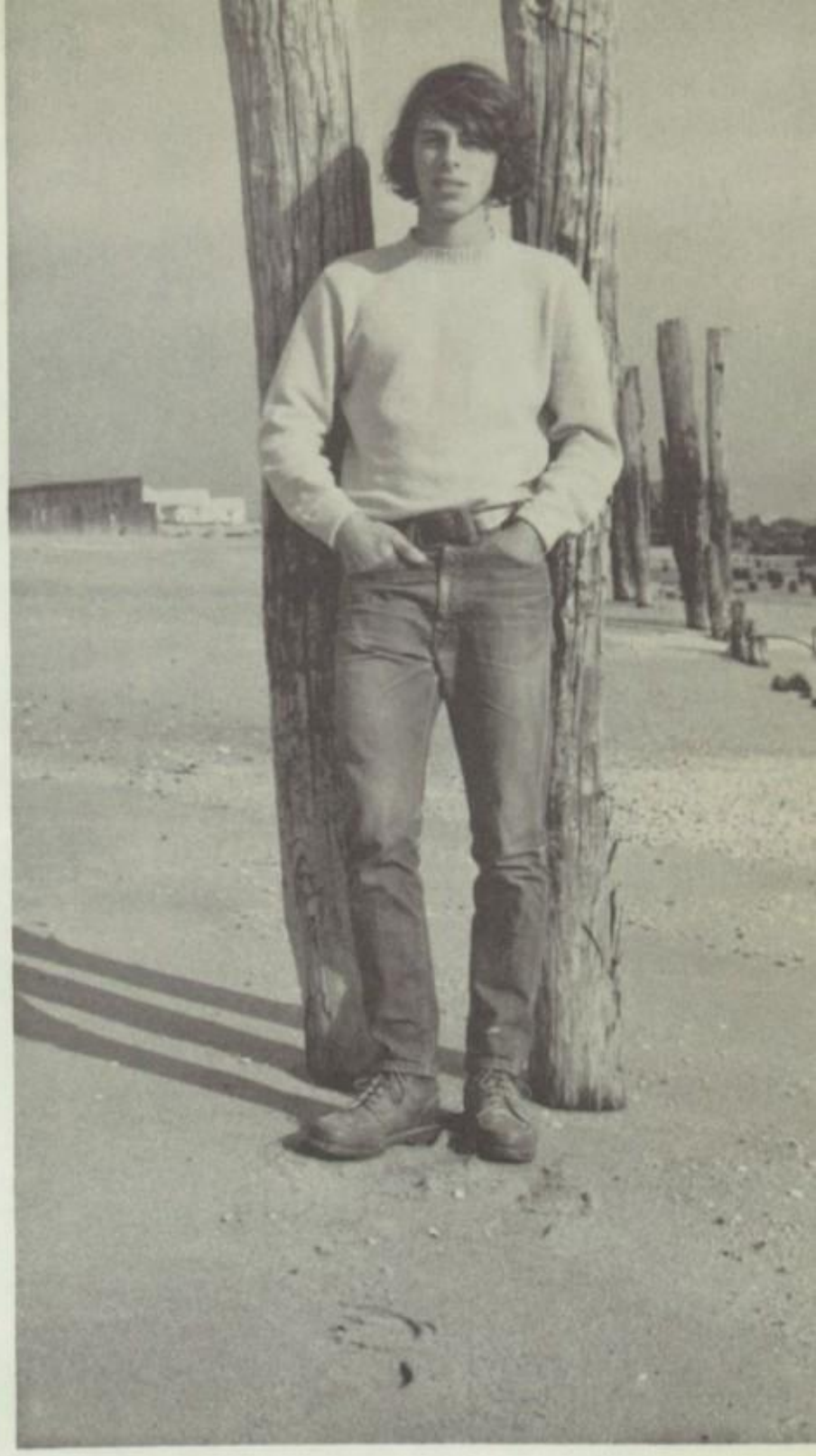

Michael Ashkin

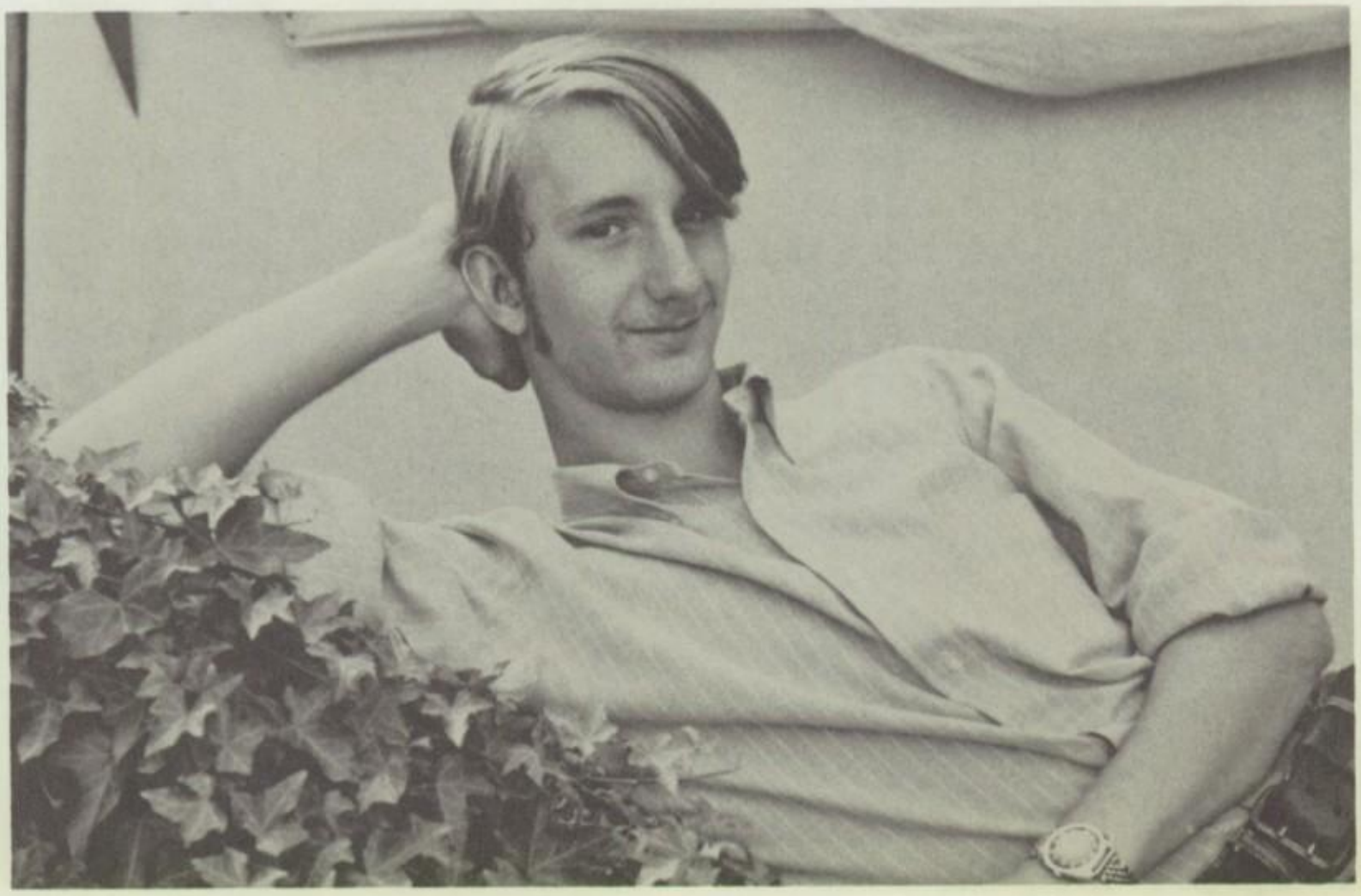

Charles Raymond Anderson, Jr.

Charlie, Chuck, Chas

The soul unto itself
Is an imperial friend.

–Dickinson

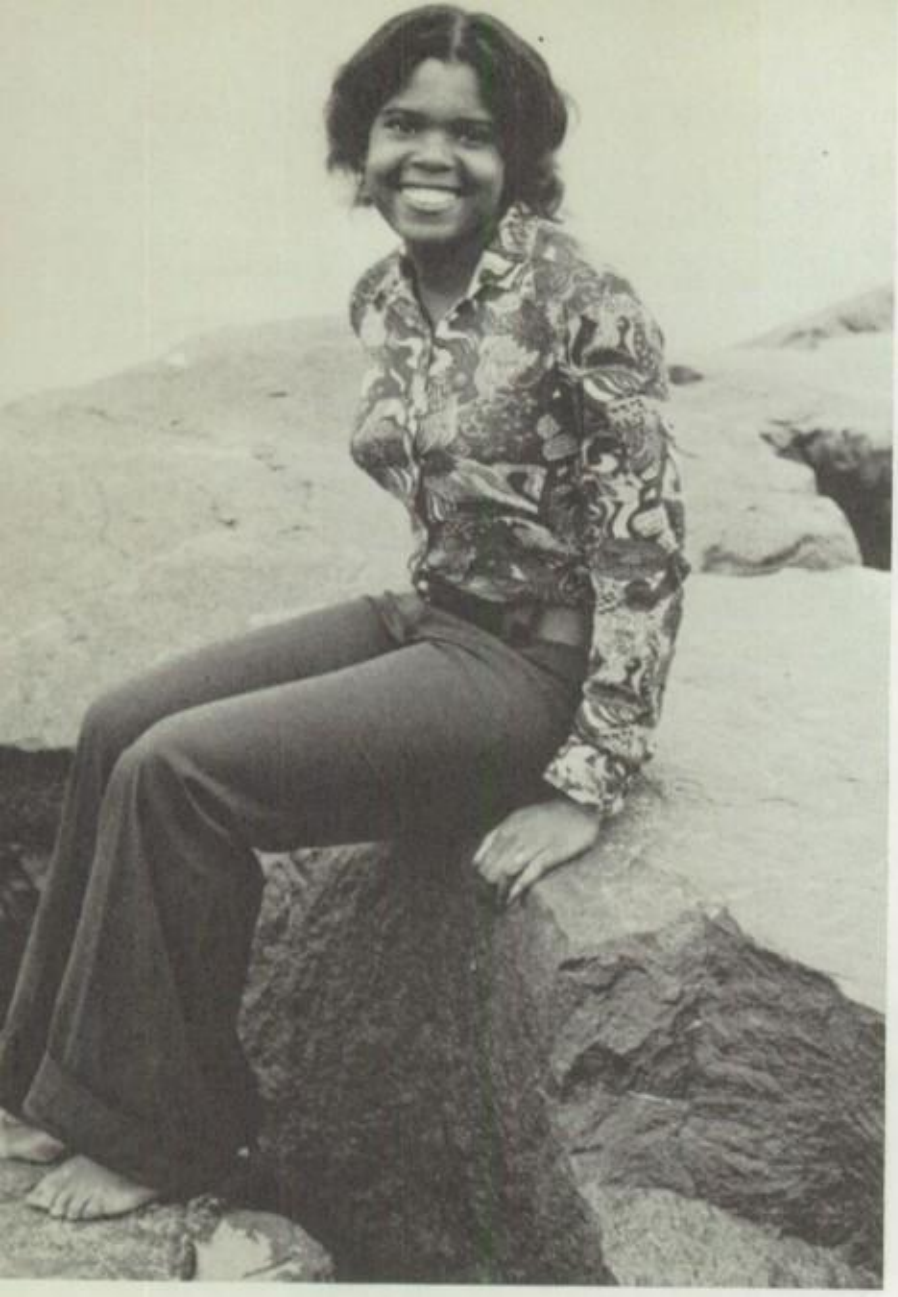

Gayle-Jean Berry

Sally Barnes

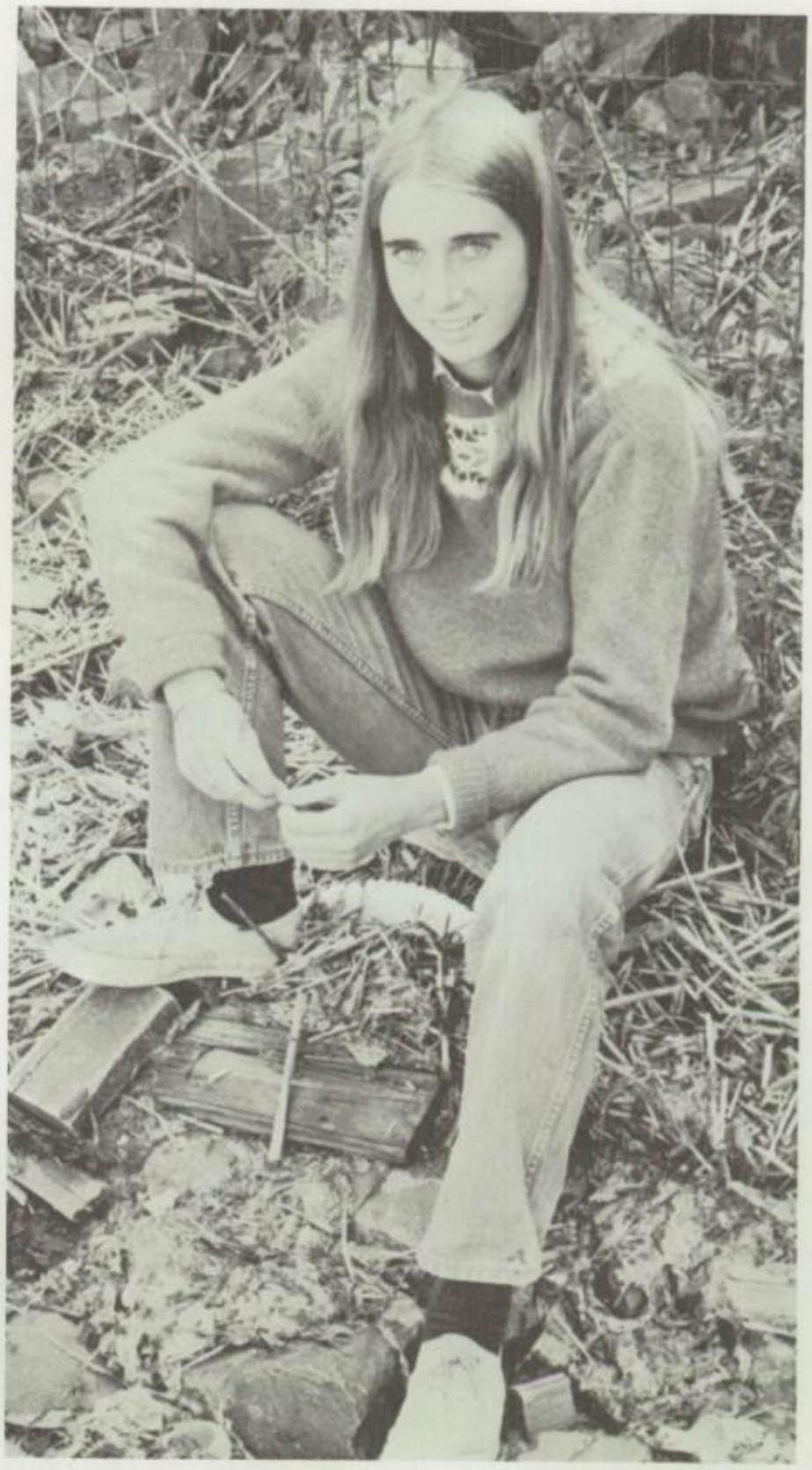

Blake Garret Banta

It was Horace Greeley who said, "Go west young man go west," while he stayed east and made a fortune.

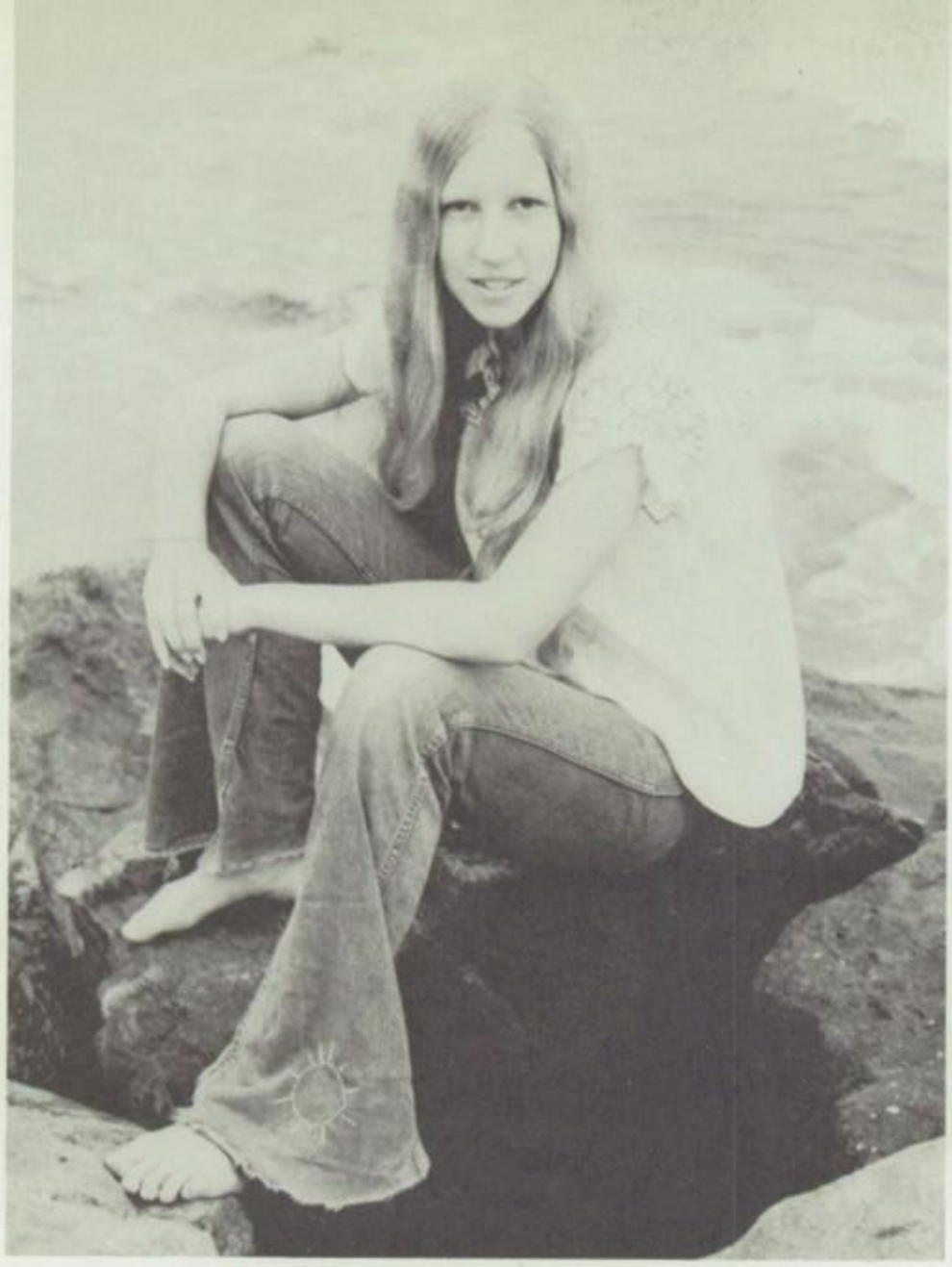

Susan J. Bartlett

Tigger

I am only an egg.

–Robert A. Heinlein

Natalie Sue Beckley

Talley-Beck

Oh Lord, won't you buy me a brand new Corvair?

–Apologies to Janis Joplin

JoAnne Catherine Bennett

Joey

Fred Bassini

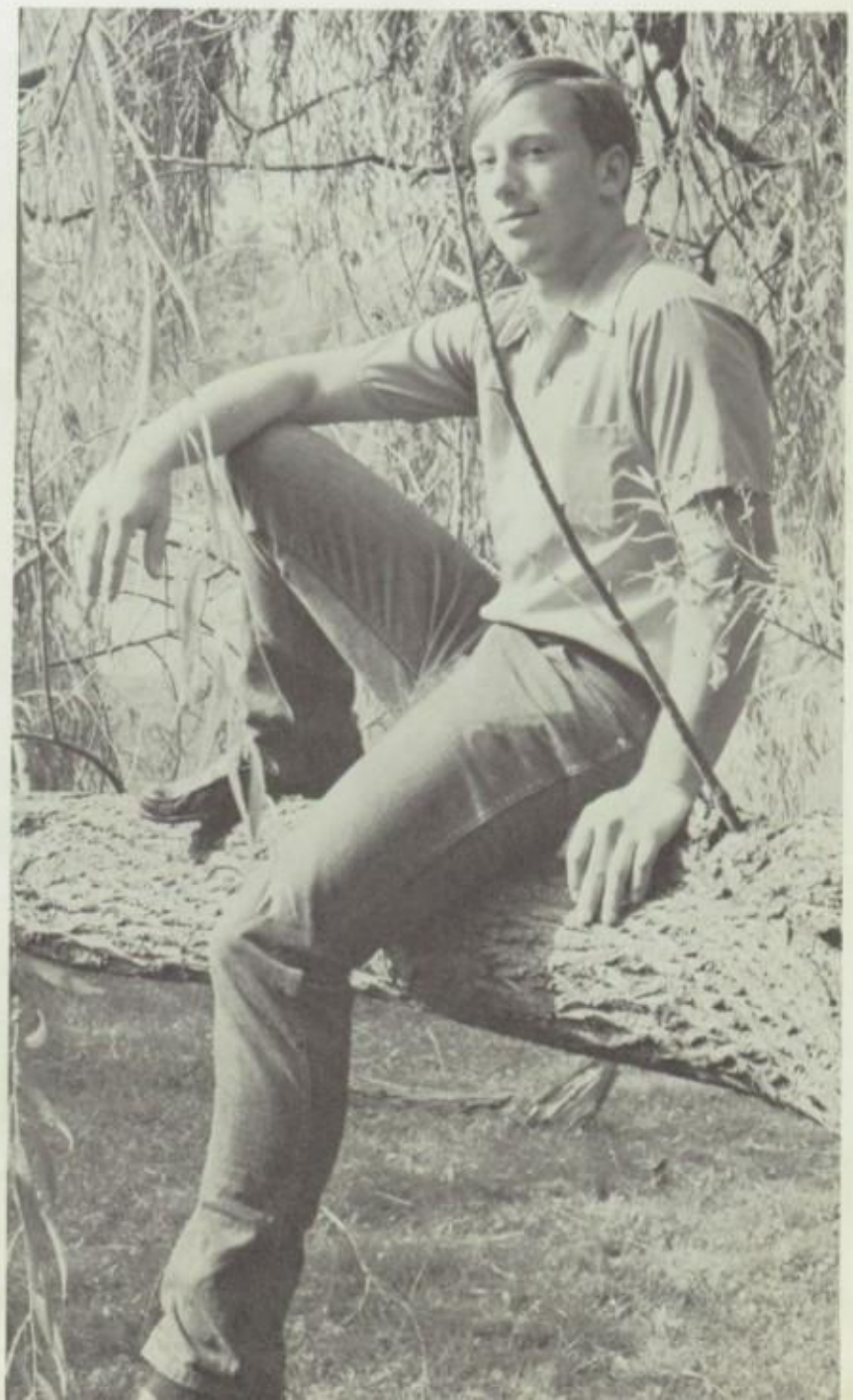

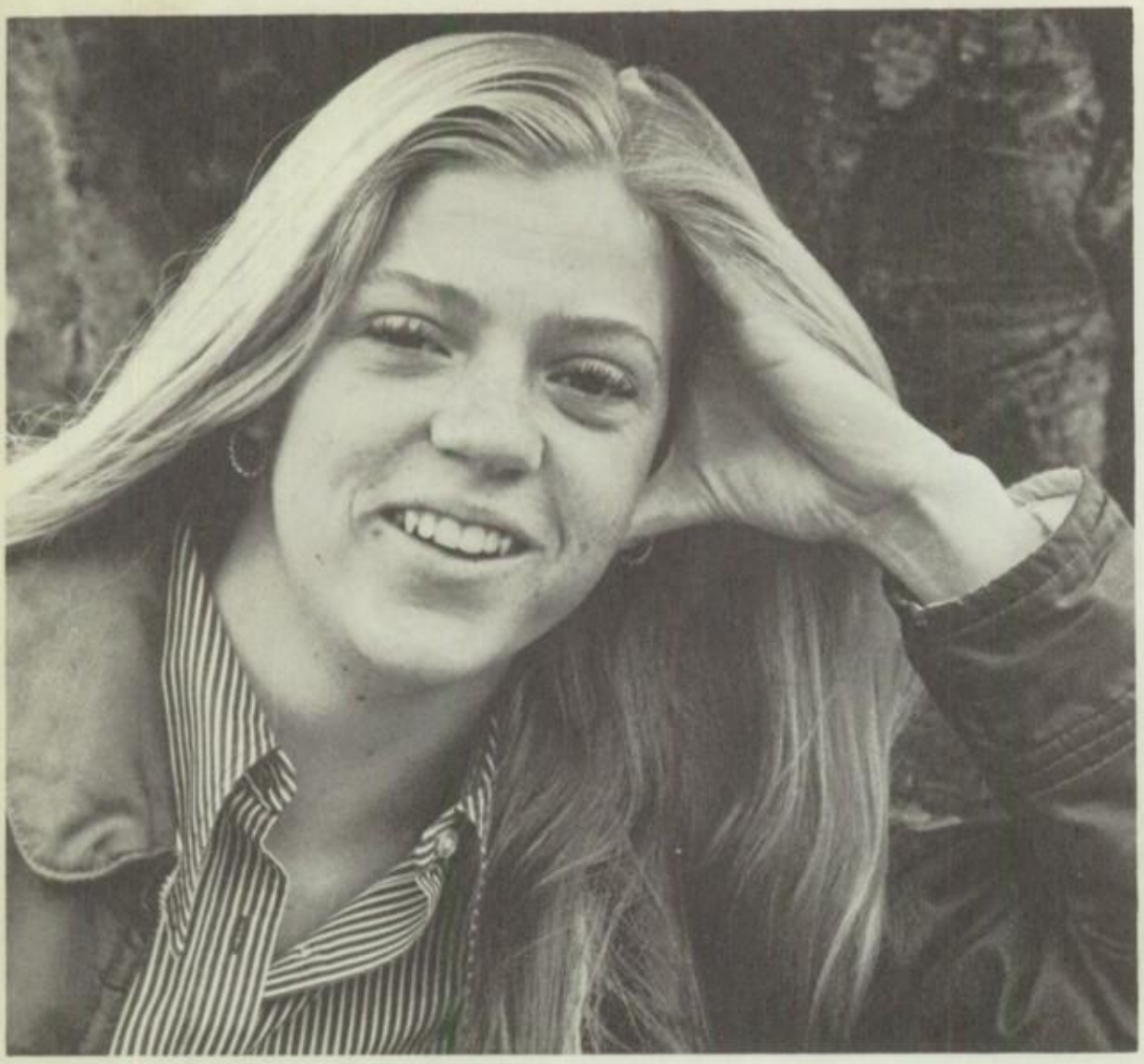

Margaret Brown

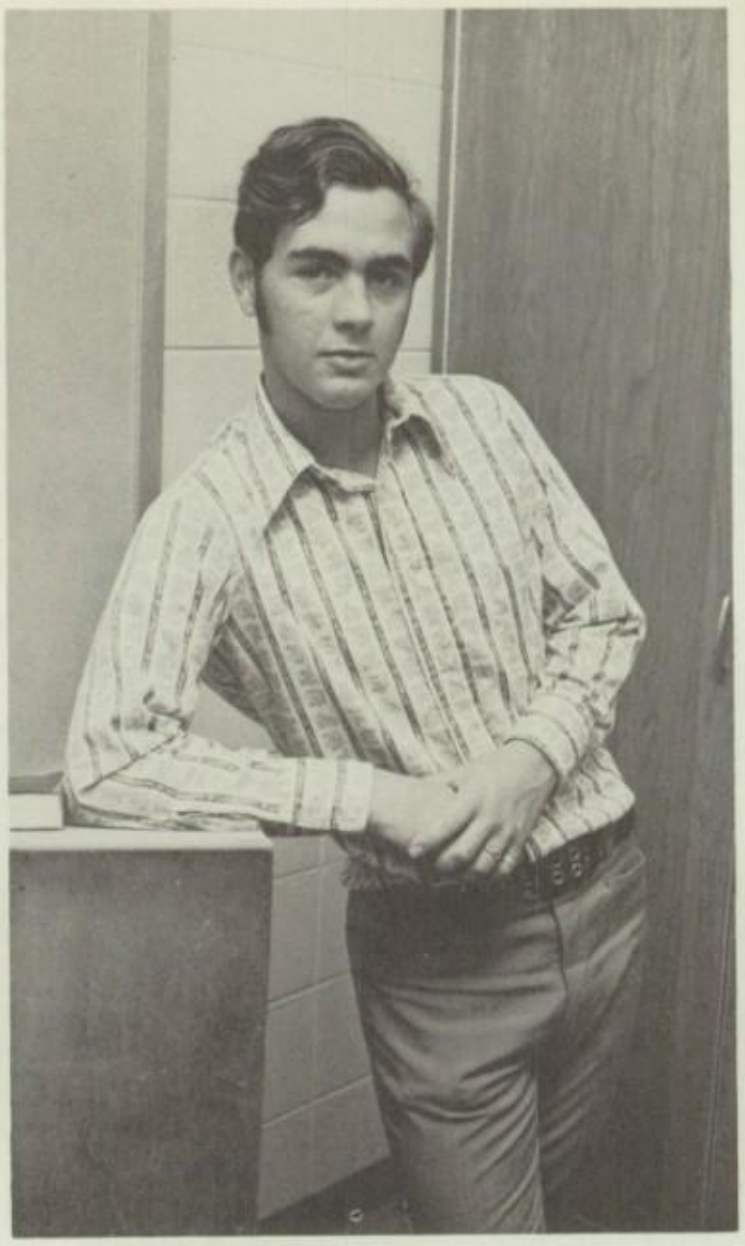

Edward Lester Brett

Ed

I am not an underachiever; my teachers are overexpecters.

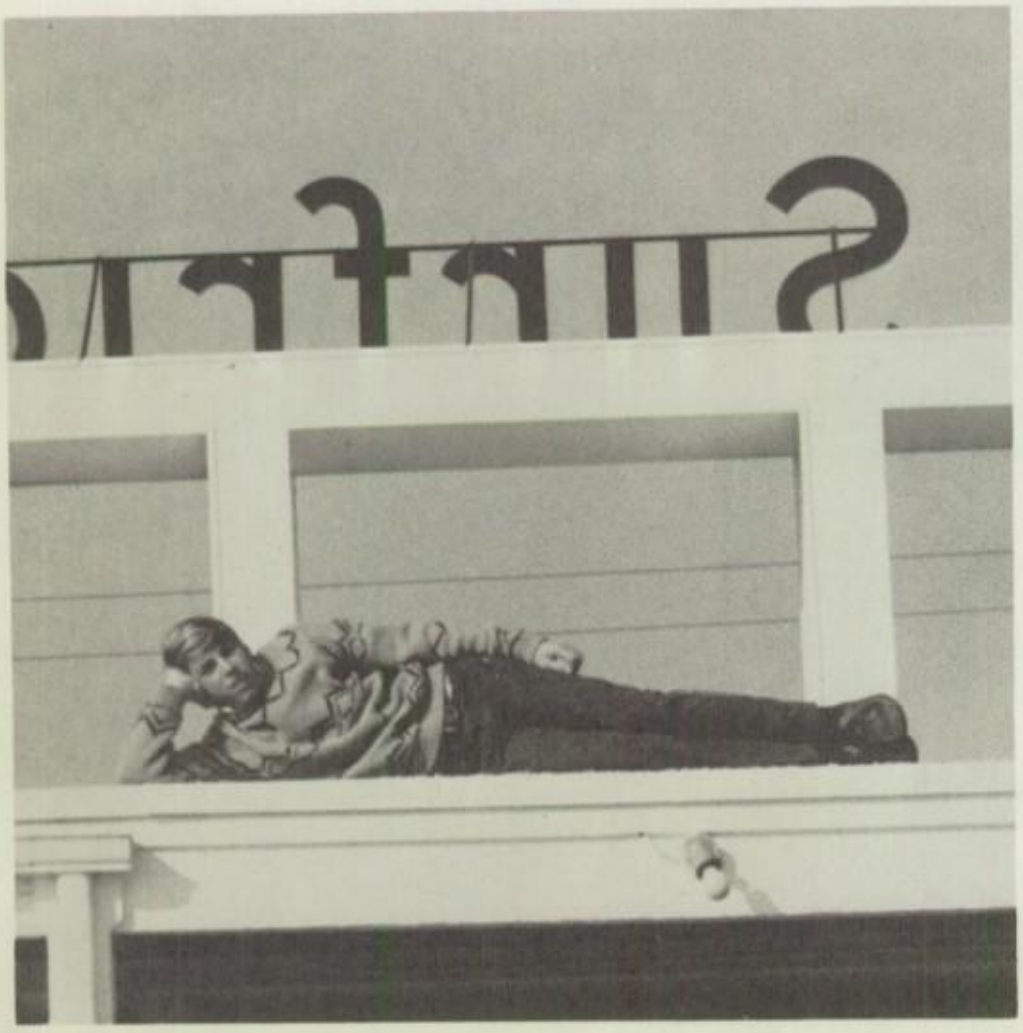

William B. Boyd

Buck

The past is behind, but it reflects on the future.

Marguerite Brehm Benson

Margie

Strangers are only friends I haven't met yet.

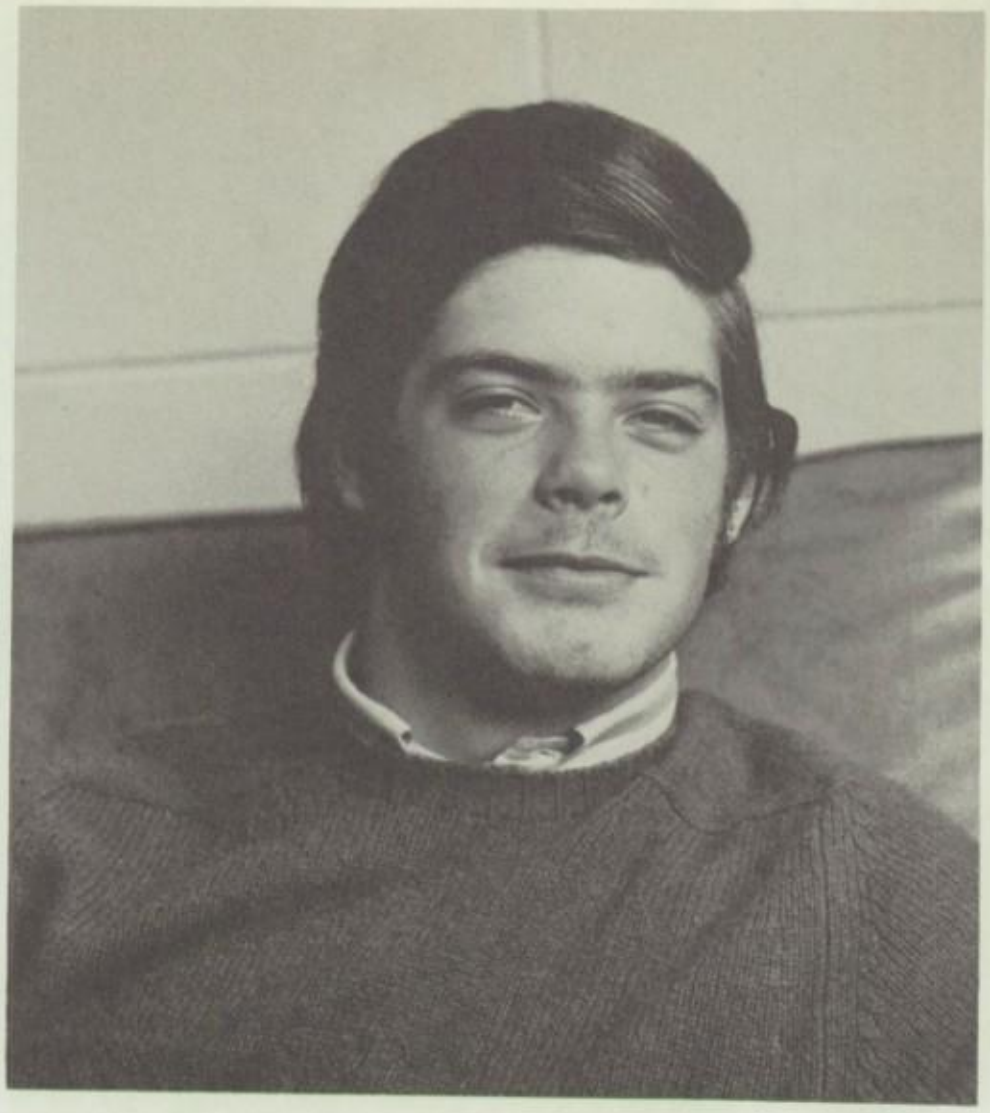

William James Brinckerhoff

Bill

Cynthia Jean Botti

Cindy

Never bend your head, always hold it high,
Look the world straight in the eye.

–Helen Keller

Ludwig von Beethoven

Ludwig

Eh?

Kevin John Brophy

The Brof

It is not death that man should fear, but
he should fear never beginning to live.

–Marcus Aurelius

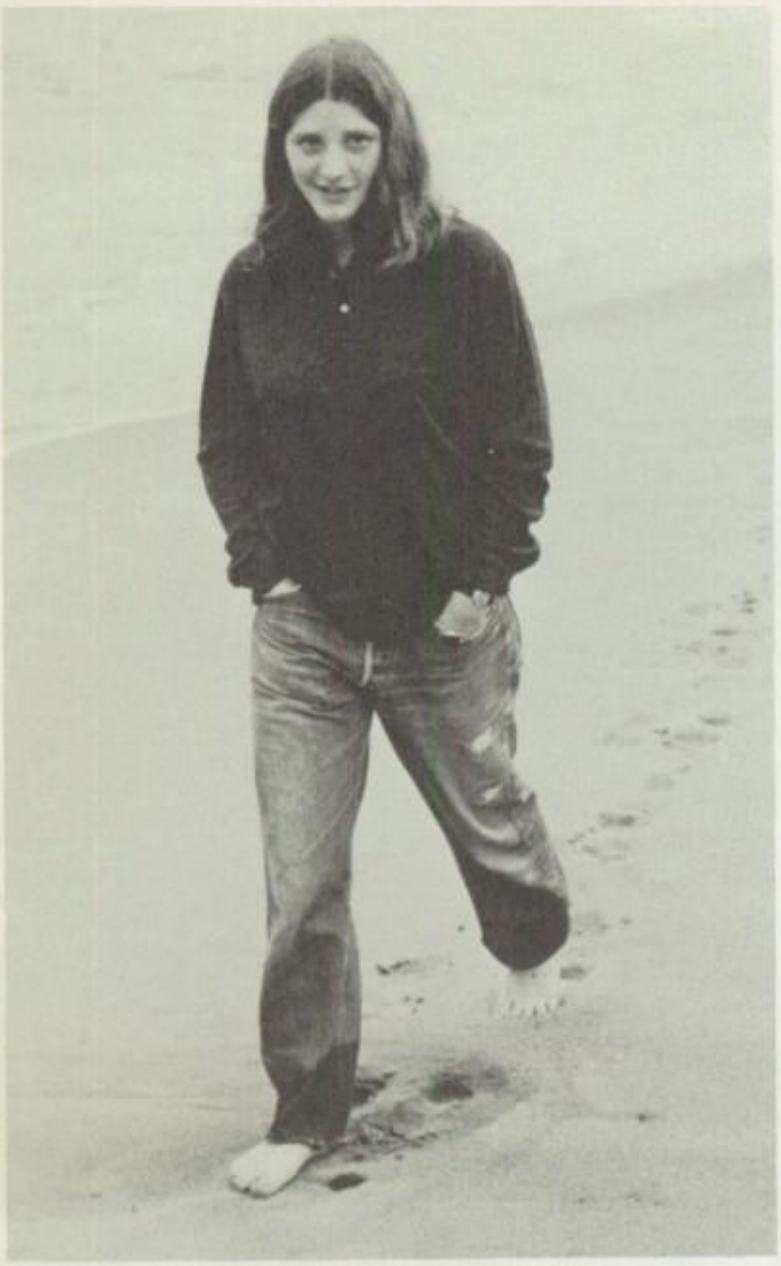

Melanie Moore Bennett

Bennett

The time to live is now.
You should be ridin' on a big fat cow...

–Buzzy Linhart

Barbara Lee Brennan

Barb

Youth itself is a talent–a perishable talent.

–Eric Hoffer

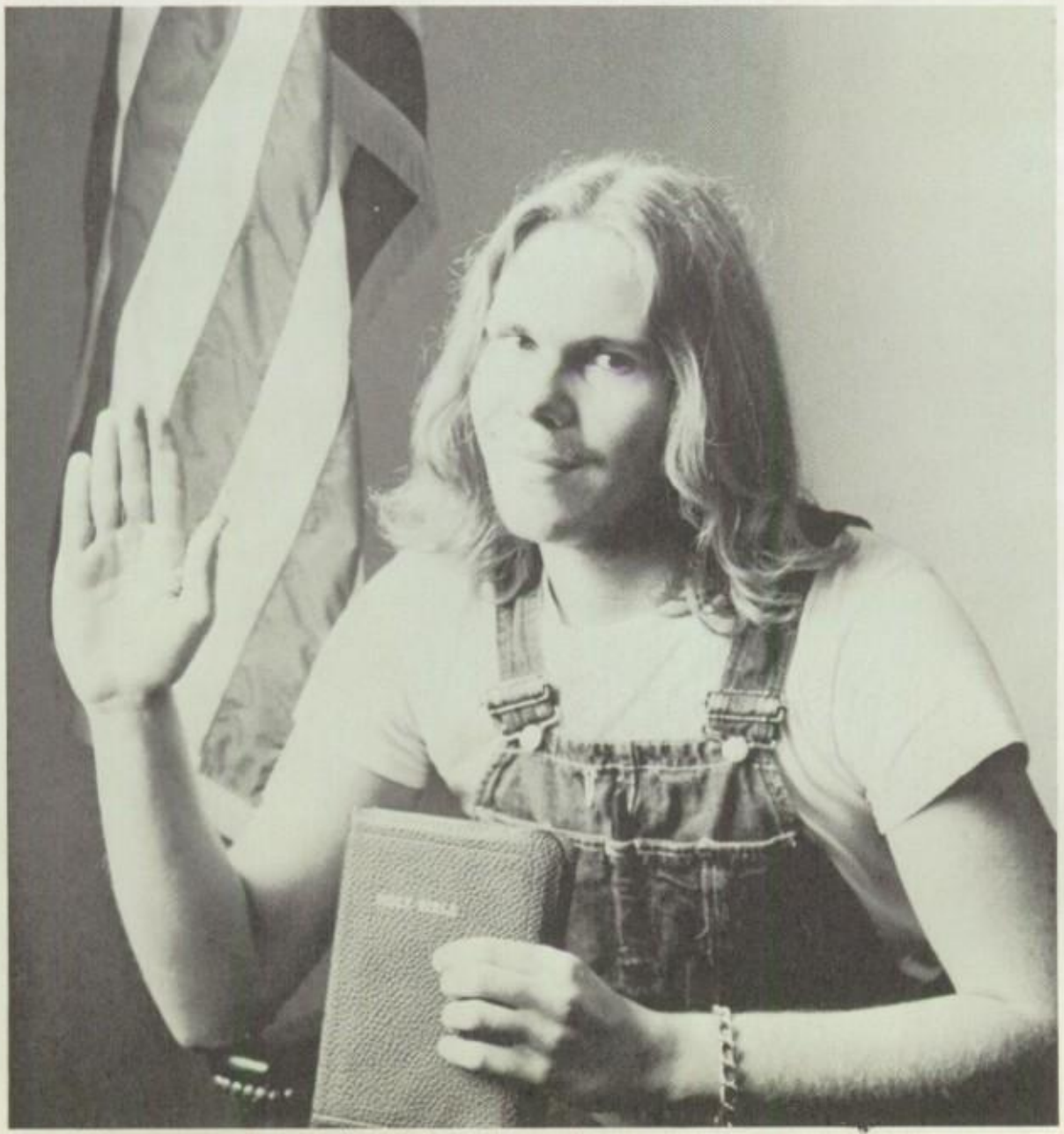

Jack Borch

Benjamin Brown

Elizabeth Lynn Britten

Betty

I listen to the wind,
To the wind of my soul
Where I'll end up, well I think,
Only God really knows.

–Cat Stevens

Paul Brogle

Robert Bowden

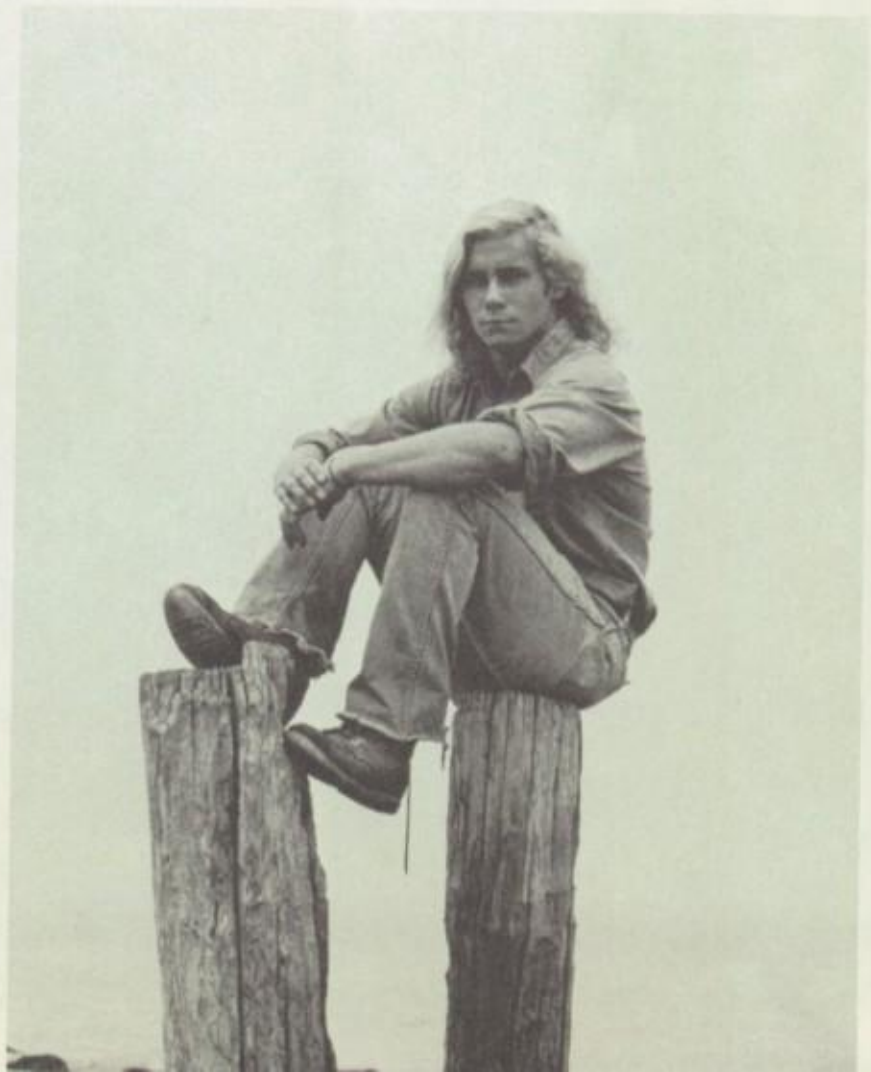

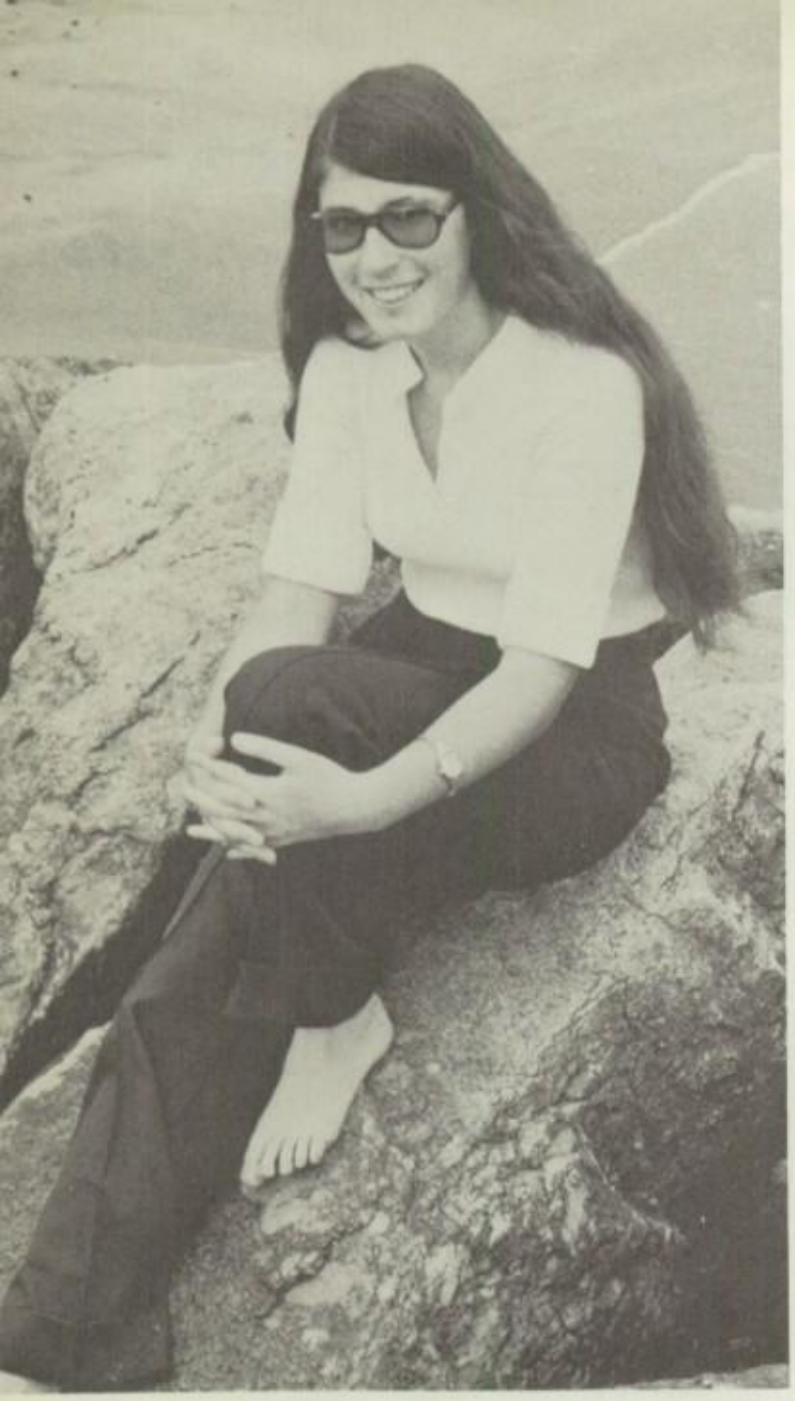

Nancy Bunn

When tears are in your eyes, I'll dry them all.

–Simon and Garfunkel

Susan Burlew

Leigh Bugbee

James G. Buttfield

Jim

Carol Andrea Brunhoelzl

Carol

What does every earnest man seek in the deep instinct of society, what but to find himself in another man.

–Ralph Waldo Emerson

Kevin Callinan

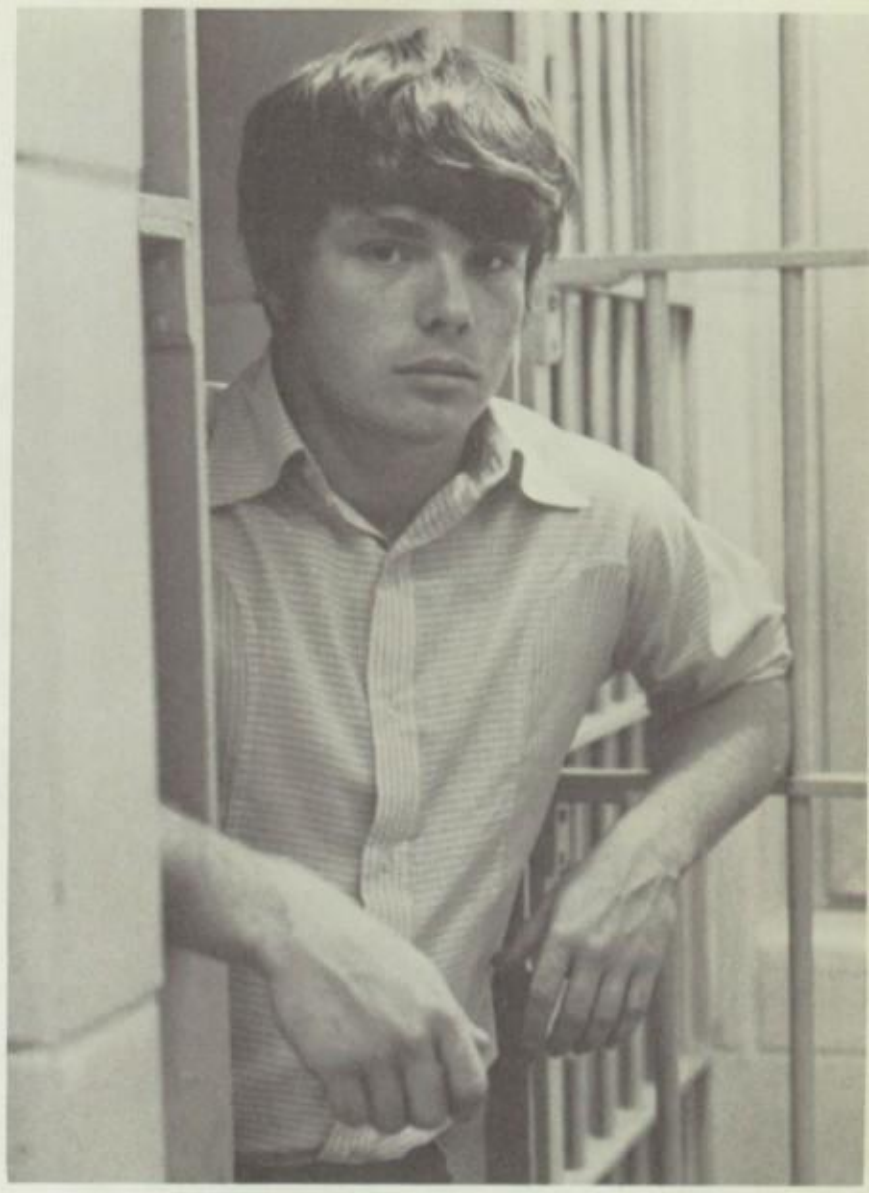

Linda Cannon

Charles Callaghan

James H. Cottrell Jr.

Chip

Words do not express thoughts very well; they always become a little different immediately after they are expressed, a little distorted, a little foolish.

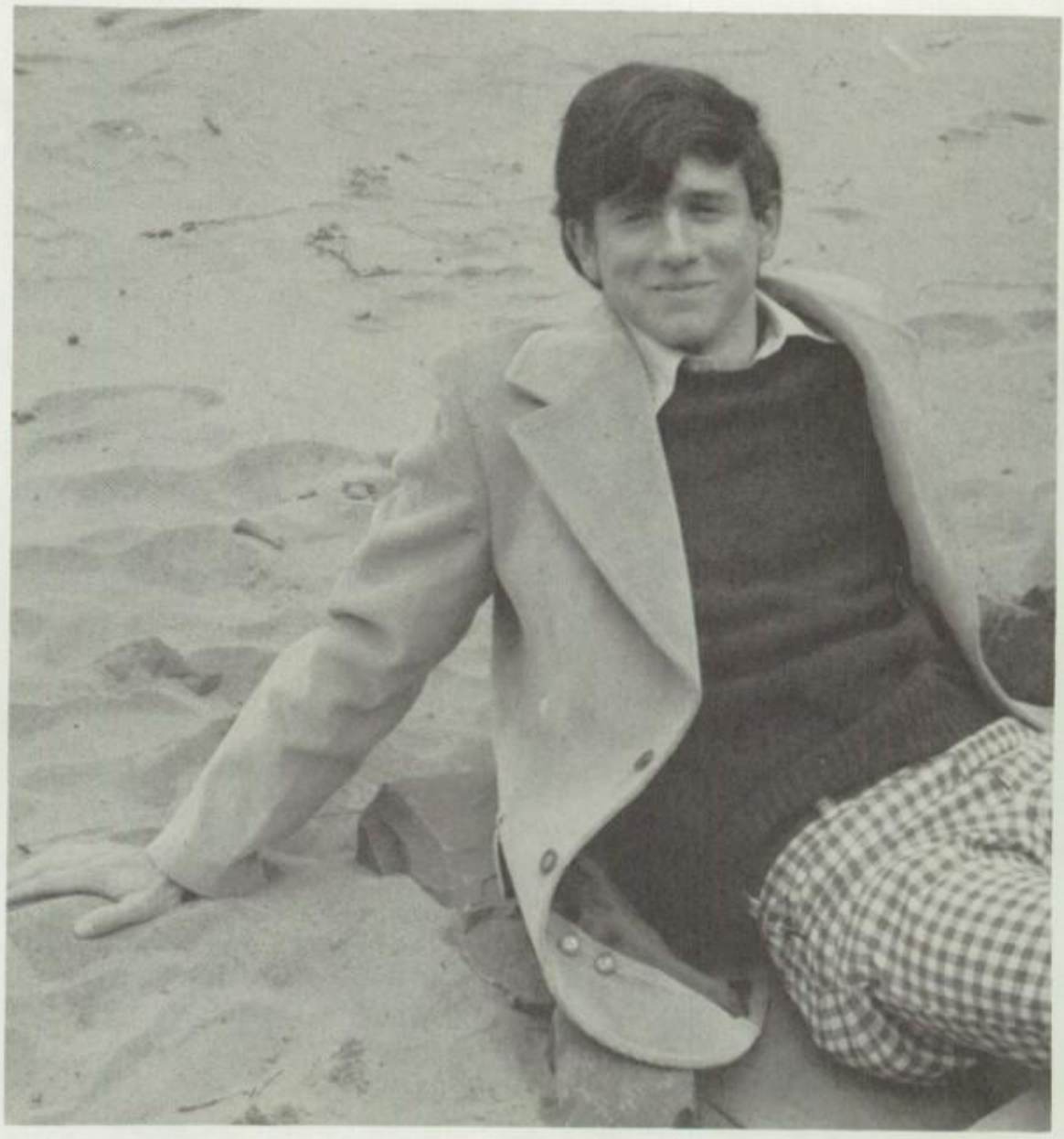

Robert Cerreta

Bonni Cloud

Bonni

If a child lives with hostility,
He learns to fight.

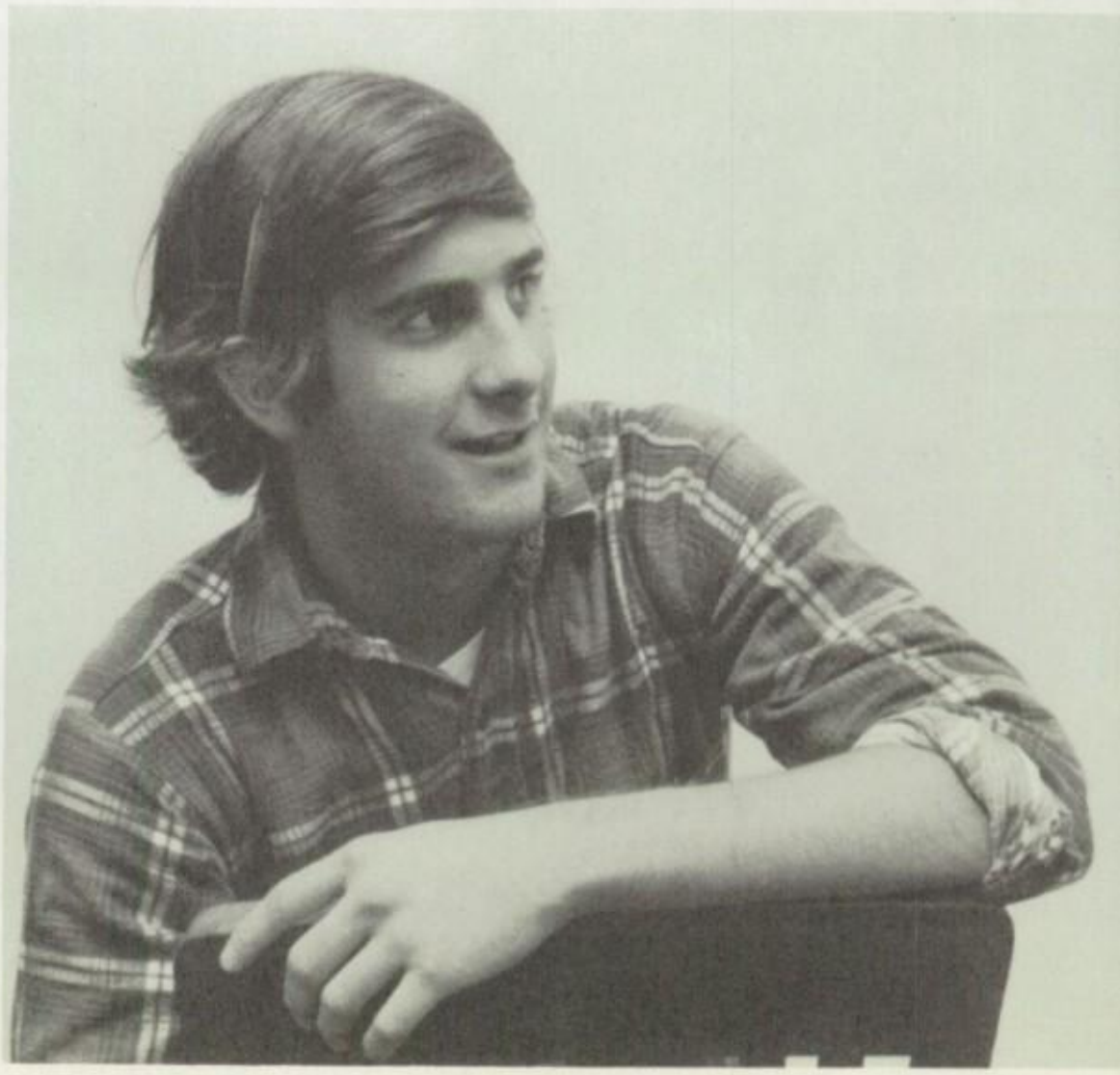

Joan Hardy Culshaw

Joanie

Greetings!

Linda Caldwell

Richard Stephen Coleman

Rick

Robert Cannon

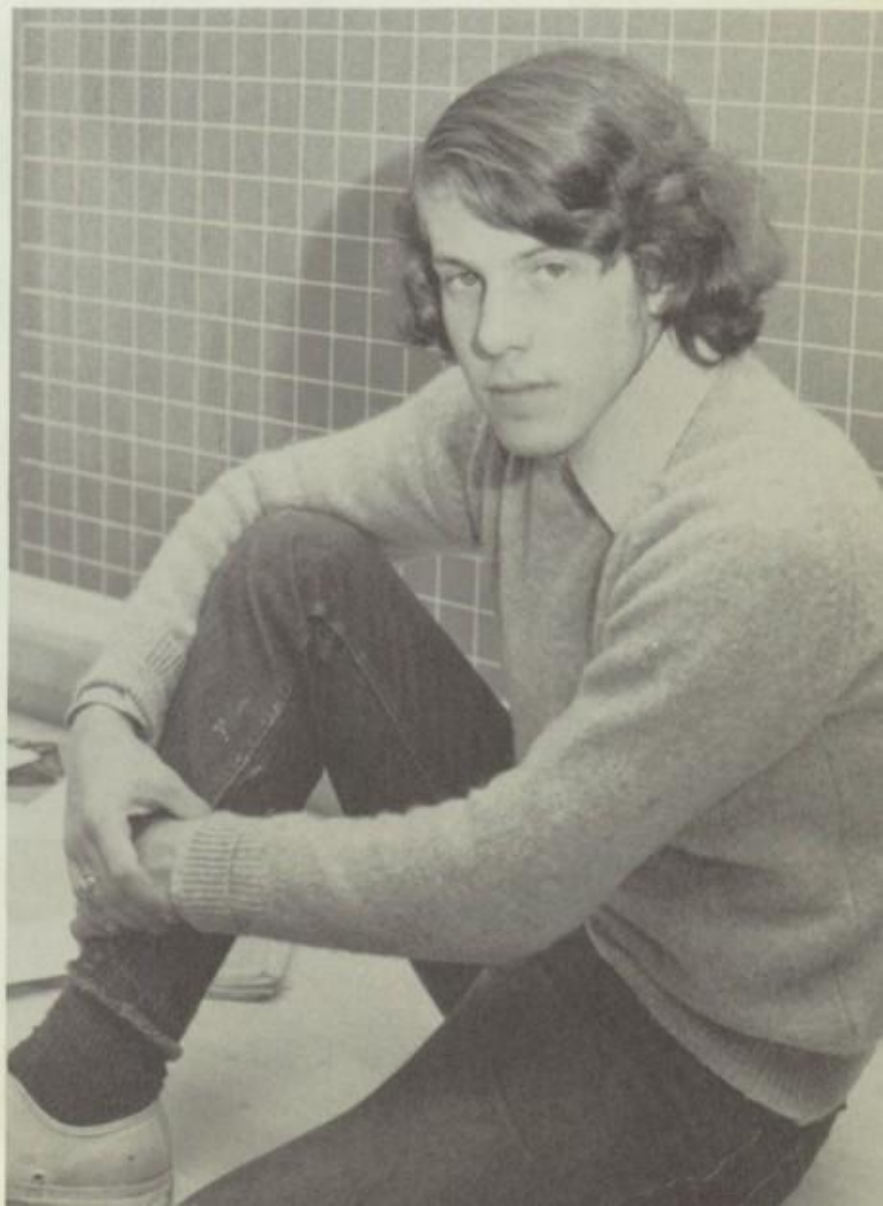

Frank Clifford

Ron Choma

Deborah Ann Connell

Debbie

In the midst of winter, I finally learned that there was in me an invincible summer.

—Albert Camus

Richard Conley

Carey R. Clifford

Spanky

Friends are never lost, they are just forgotton.

–CRC

Robert Collyer

Sherry Clayton

Kevin Micahel Cusick

I have to say the things I feel.
I have to feel the things I say.

–Bob Dylan

Harry Davis

Chip

Carol Enid Culshaw

Carol

No man is happy who does
not think himself so.

–Marcus Aurelius Antonius

Samuel Crowell

Robert Culp

Lynn Ann Croft

Middletown

Winter, spring, summer or fall
All you got to do is call
And I'll be there, yes I will.
You've got a friend.

–Carol King

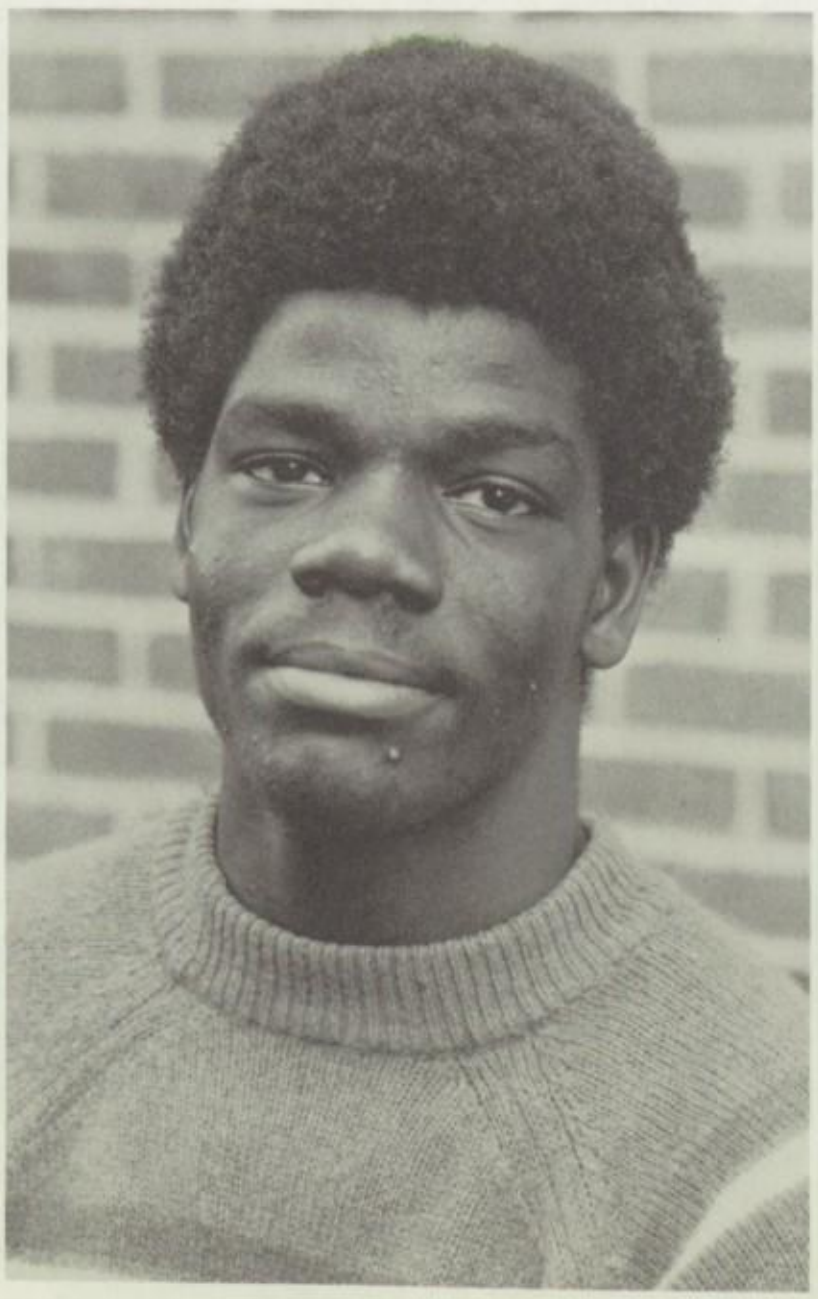

Kenneth Crichlow

Marc Cosentino

Marco

If you smile at me I will understand. Because that is something everybody does in the same language.

–Crosby & Stills

Ann Clarkson Croluis

Clutch

Happiness makes up in height for what it lacks in length.

–Robert Frost

JoAnne Rogers Decker

Angus

Freedom is the most important thing in the world to me–after I've eaten!

–Butterflies Are Free

Joy Costello

William Alexander Davidson

Herbie

El dinero habla.

Wendy de Ganahl

Wendy

Animals are such agreeable friends—they ask no question, they pass no criticisms.

Marc Henri Marie Joseph Dalmas de la Bessiére de Lapérouse

Marc

James Day

Jed

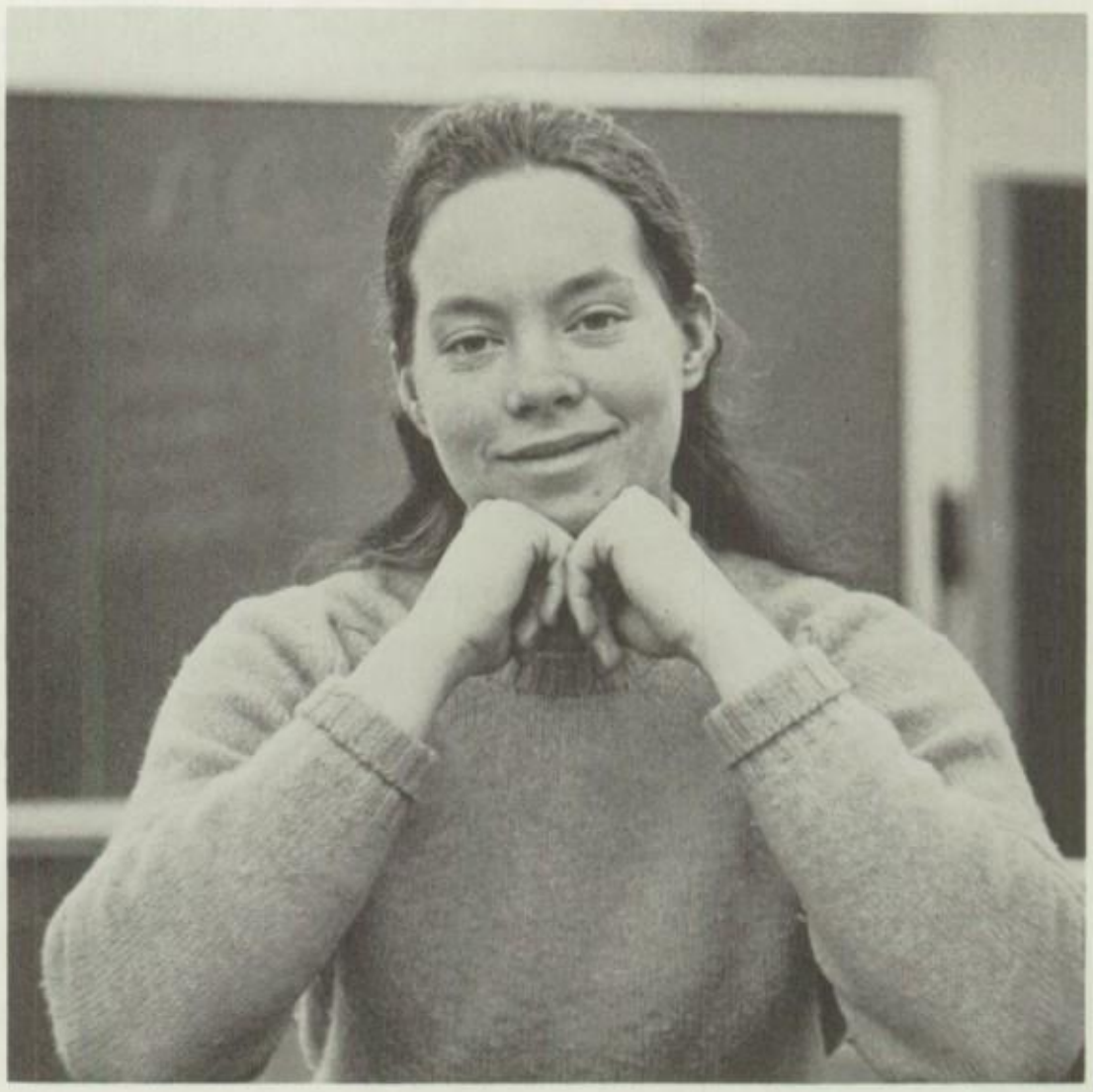

Jane Denison

Luck, mere luck, may make even madness wisdom.

–Douglass Jerrold

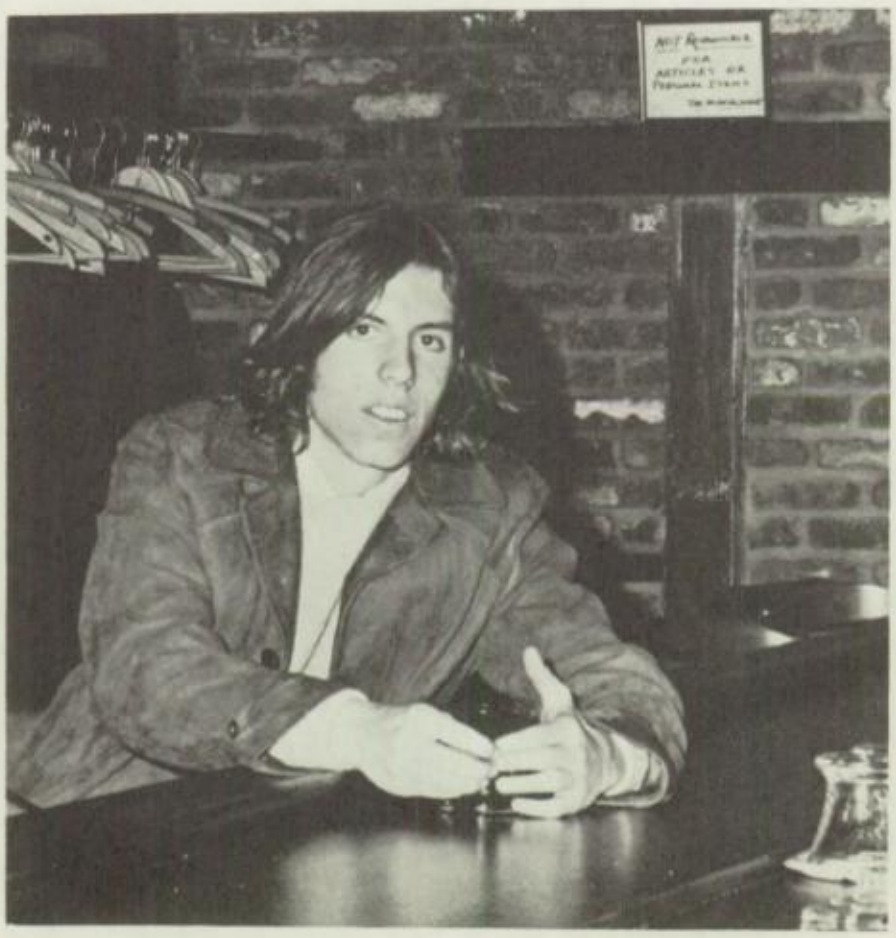

Gerard Joseph Distefano, Jr.

Disto

All the things I really like to do are either immoral, illegal, or fattening.

–Alexander Woolicott

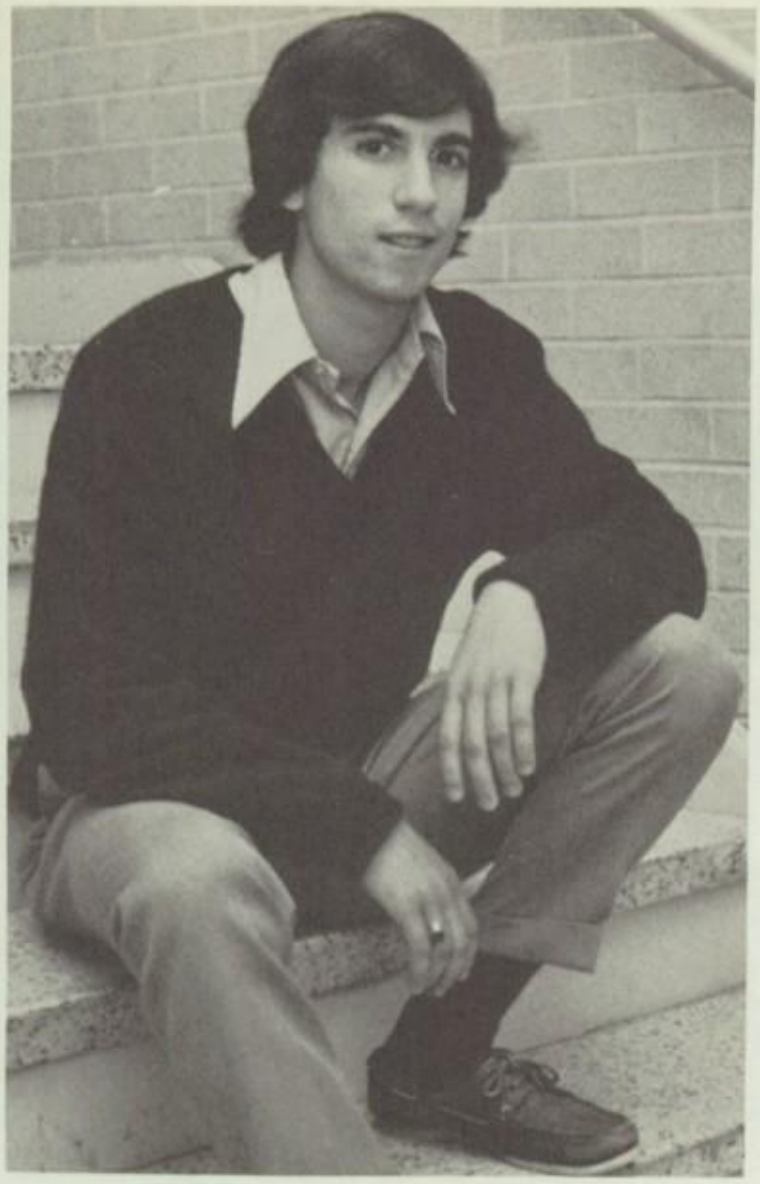

Gregory G. Dell'omo

Greg

Chris Davidson

Blaise DeSesa

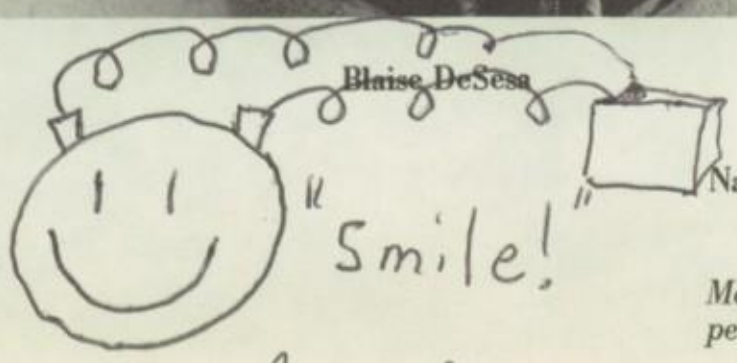

Nancy LaSalle Durant

Nanc

Me and the monkey sat and laughed at all the people passing by who were just like us.

—Unknown

Ellen Duke

How can we be sure of anything;
The tide changes.

–Rod McKuen

Stephen Efthyvoulou

Steve

Are you experienced?

–Jimi Hendrix

William Francis DeSante Jr.

Bump

Don't it always seem to go that you don't know what you've got 'til it's gone.

–Joni Mitchell

Bruce England

Connie Dua

Polly Ann Evans

Polly

Wishing that maybe in a year or two
we could laugh and let it all out.

–Neil Young

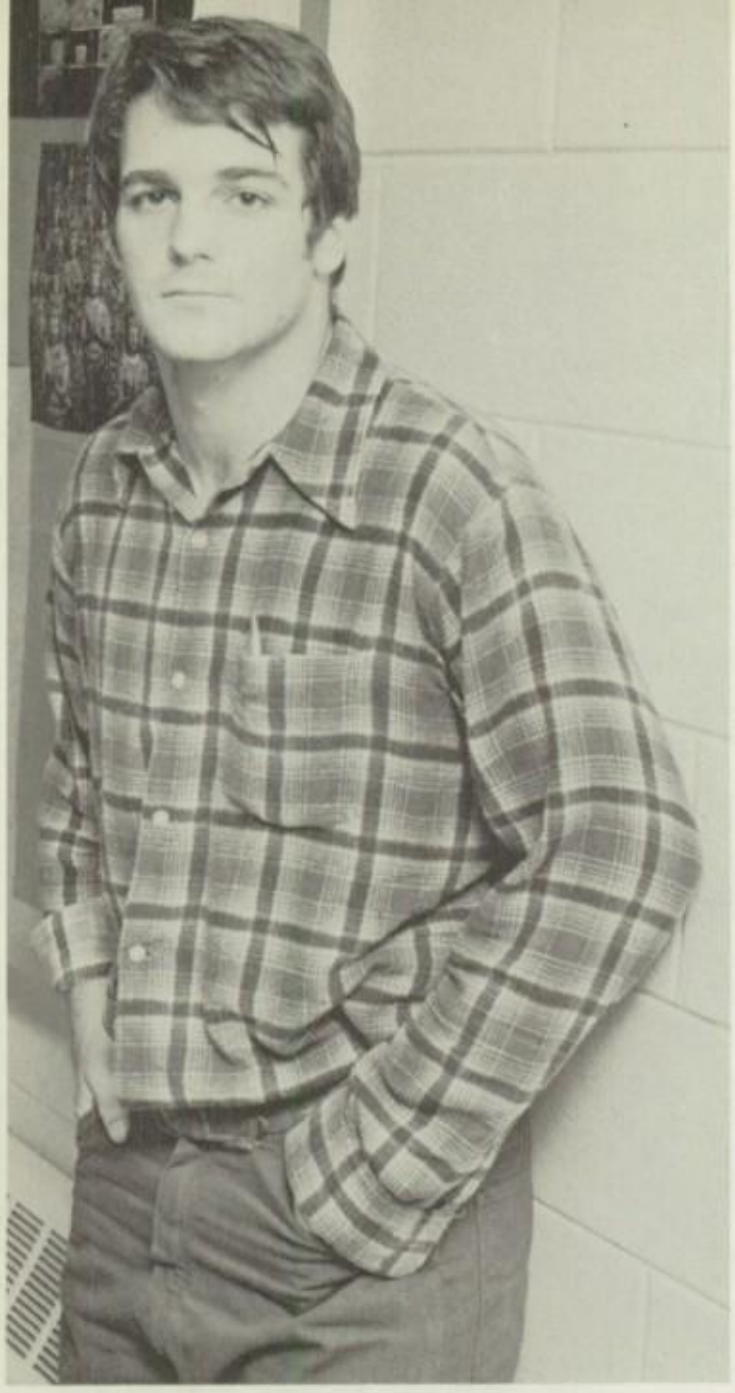

James Loux Finn

Jimmy

Never lick your chopsticks to get at the last grains of rice sticking to them.

–Tokyo Police

Elizabeth Gray Edwards

Lish

The most beautiful thoughts are expressed in silence.

–R. A. Abramoff

Mauria Rose Fitzgerald

Maur or Less

So many things are alive when there's love, for love is the only real thing.

Stephen Farley

Football

The great pleasure in life is doing what people say you cannot do.

–Walter Bagehot

Elizabeth Anne Field

Betsy

I'm so elusive sometimes I miss things
worth stopping for.

–Rod McKuen

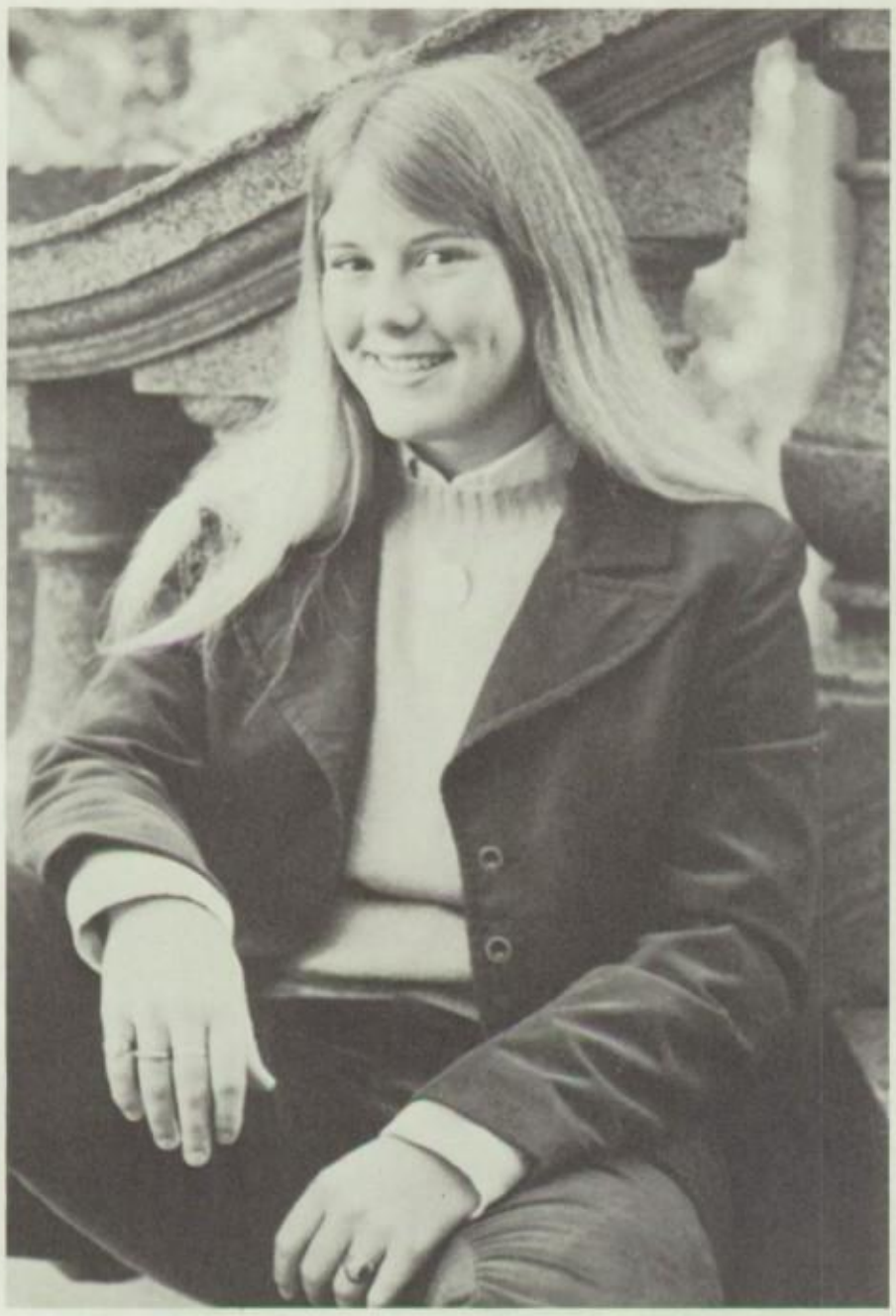

Sheila Kim Fay

Each day is a gift,
Imparted once,
And never given again.

–Rod McKuen

Simone Forrester

William Roemer Frey

Billy

That's life.

Denise Jean Foderaro

Denise

Don't blow out another man's candle
to make yours shine brighter.

Celia Irene Goldwag

Celia

O, grant me, God, to be a poet,
And don't let me deceive people.

–Yevengy Yevtushenko

Thomas Gillen

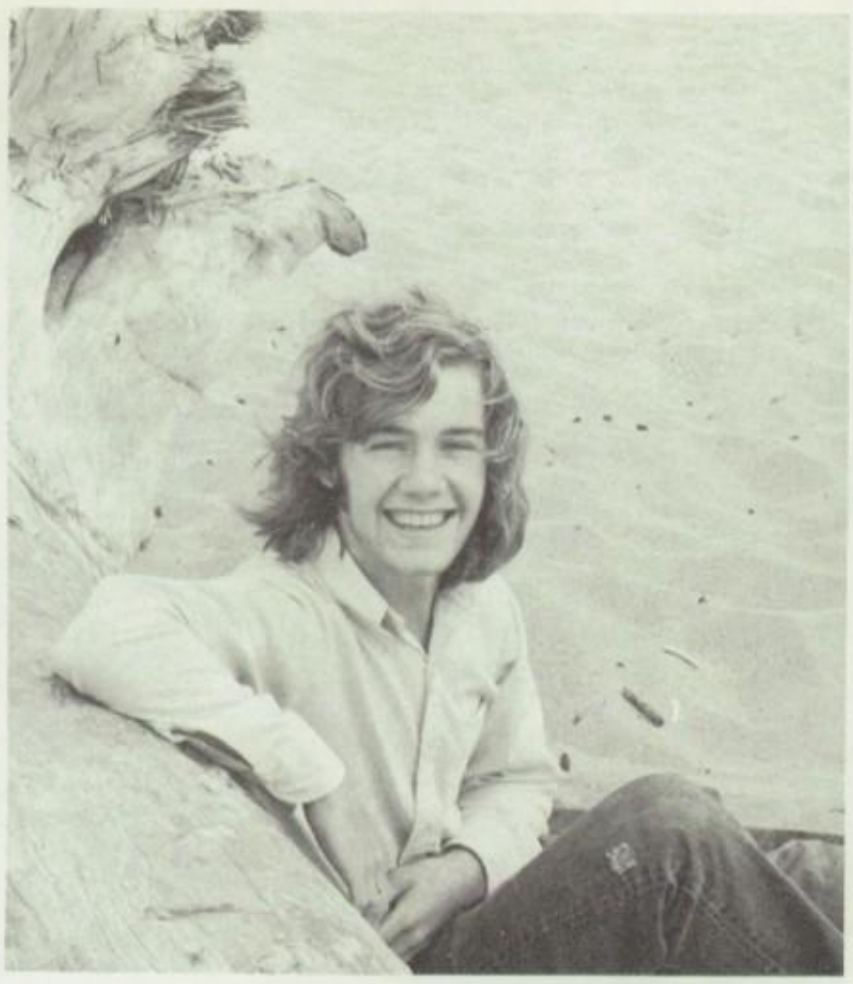

Lori Ellen Gabriel

Gabe

Just think how happy you'd be if suddenly you lost everything and then got it all back.

Patricia Anne Gardella

Patty

People should be nice to people, because we're all we've got.

–Rod McKuen

John Freeman

Barbara Jean Hemschoot

Barb

And if I laughed a bit too fast,
well, it was up to me.

–I. A.

Theresa Lynn Horton

Terrie

What do we live for, if it is not to
make life better for each other.

–Unknown

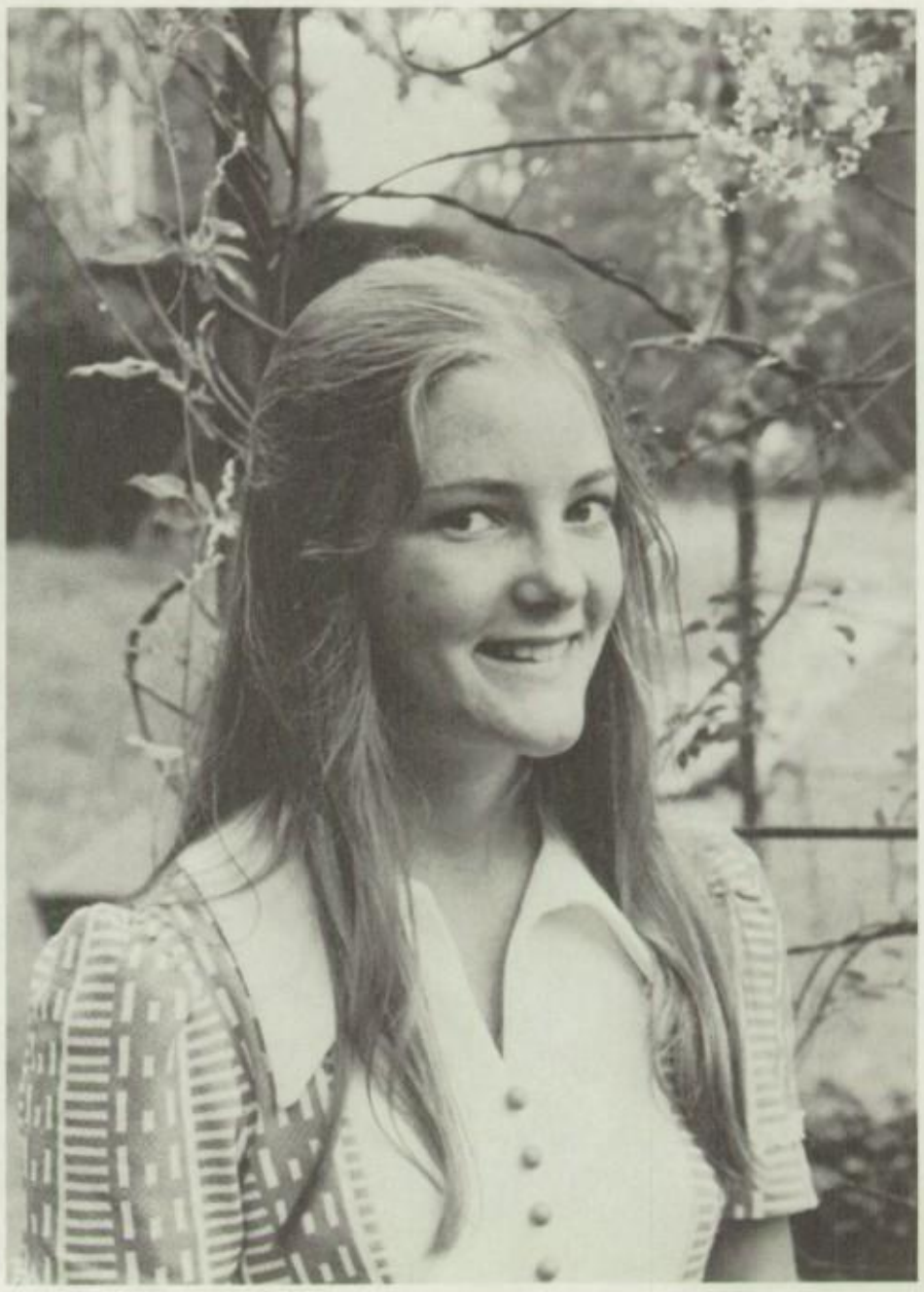

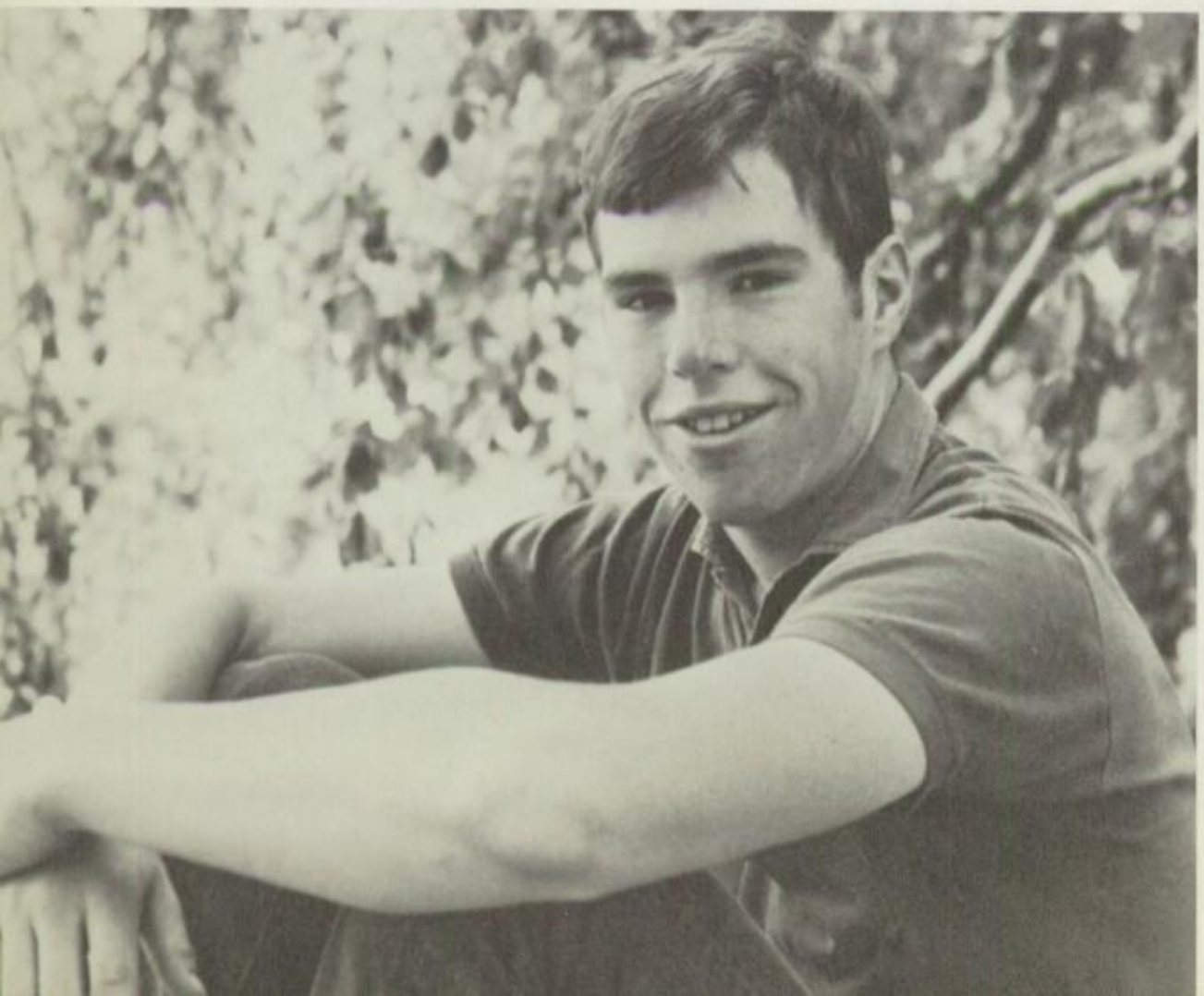

Jeffrey C. Hugel

Jeff

I have but one lamp by which my feet are guided, an
is the lamp of experience. I know no other way of judg
the future by the past.

–Unkn

Donald Horton

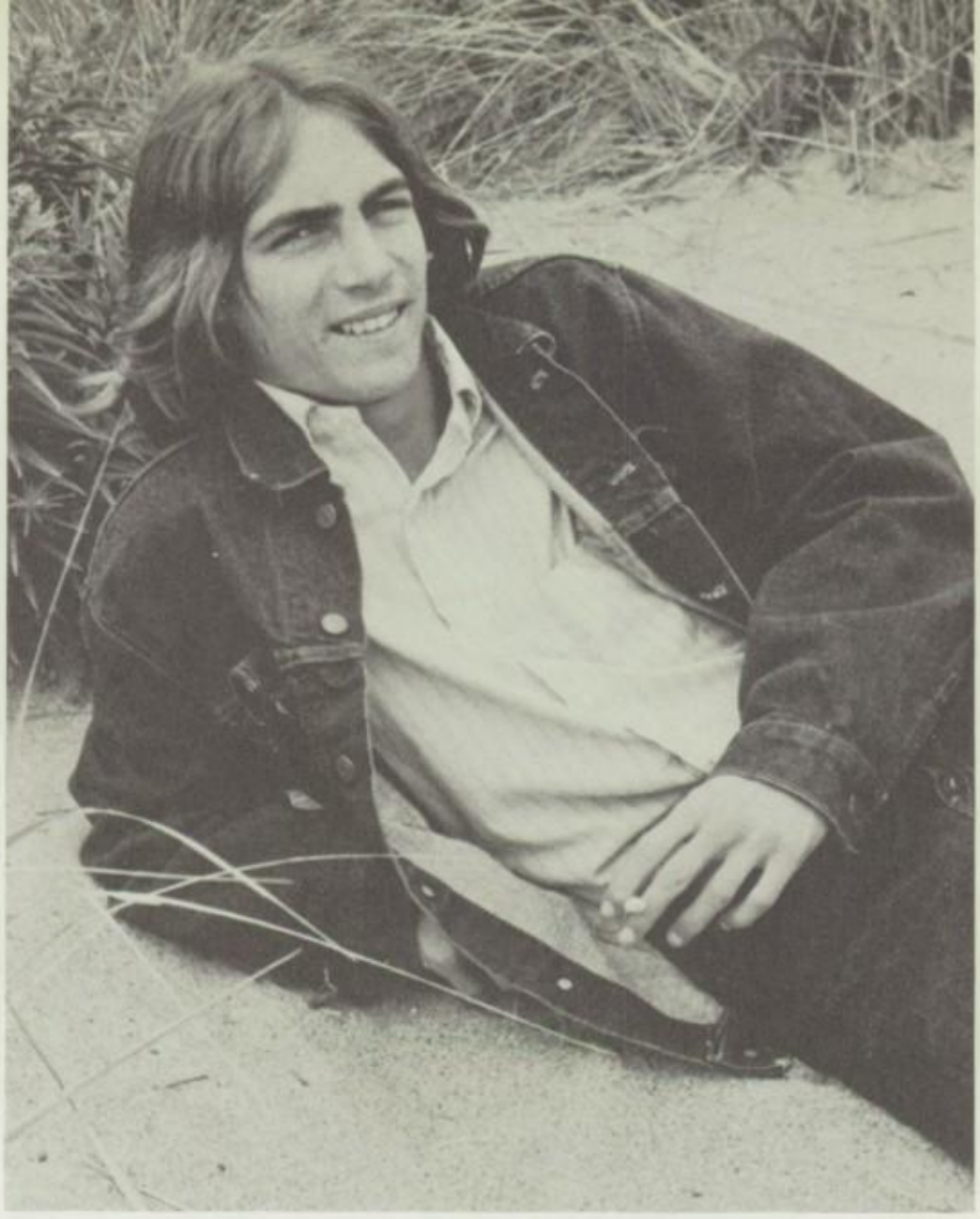

Barbara J. Greene

Barbs

People are gifts to each other.

–Pete Fosburg

Margaret Rachael Hirsch

Meg

Everybody loves a winner
So nobody loved me.
Lady peaceful, lady happy
That's what I long to be.

–Unknown

Arthur August Hughes III

Artie

I don't have to say a word; you know what I'm thinking.

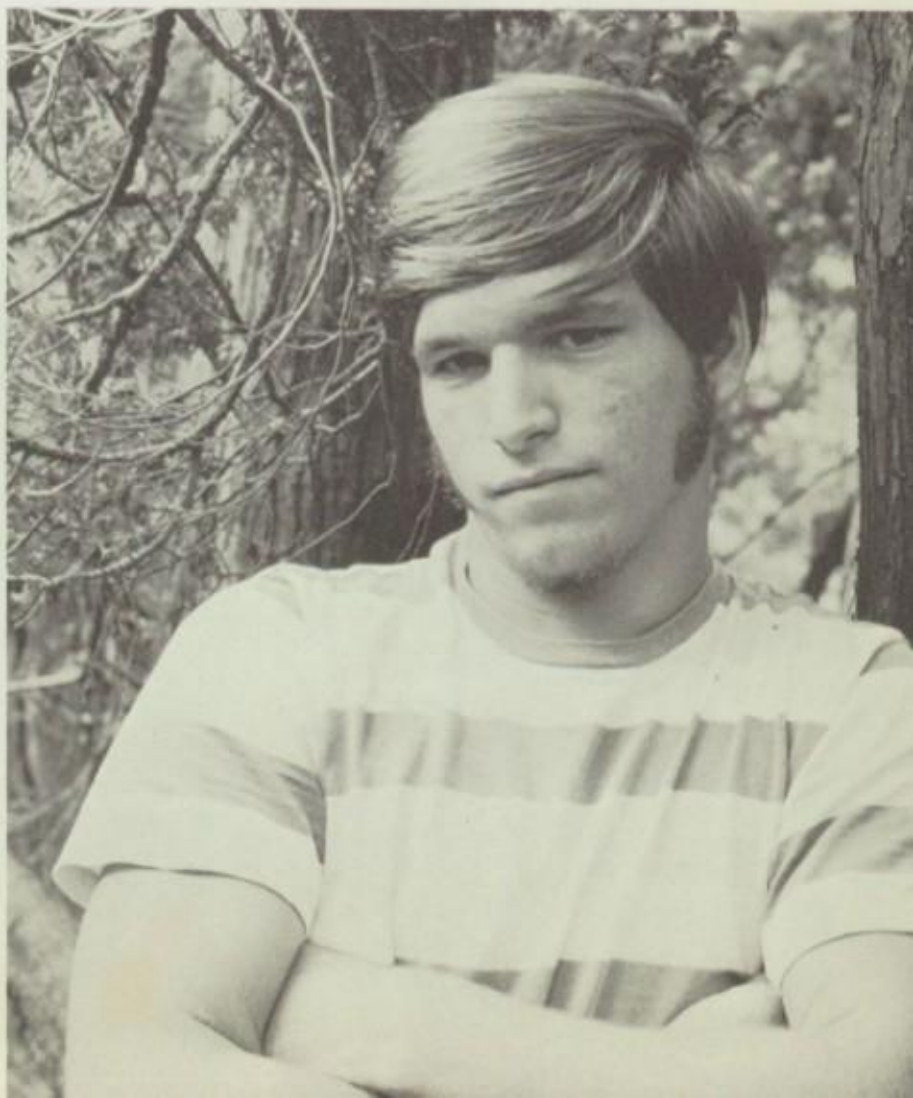

Kristi Ellen Greenberg

Keg

If I had wings, no one would ask me,
"Should I fly?"

–Unknown

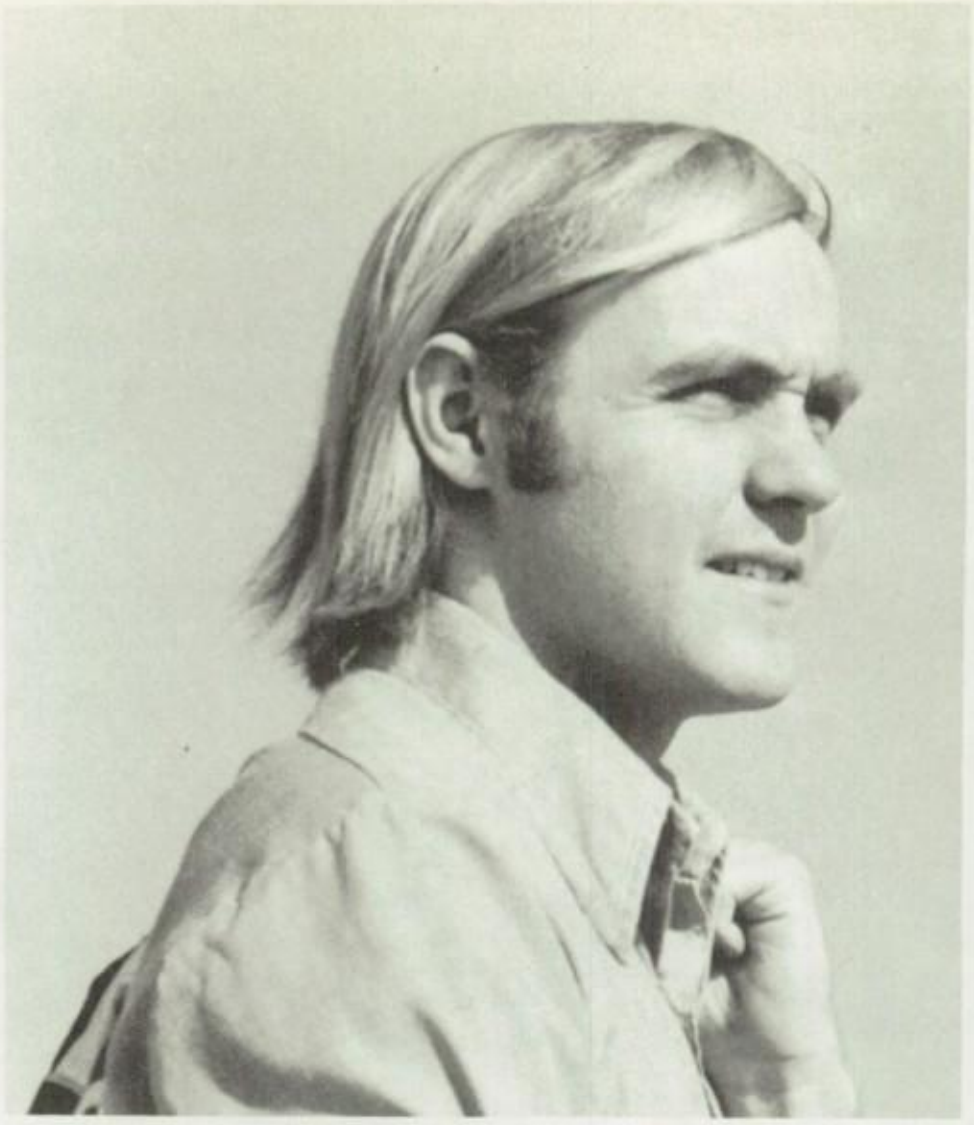

Robert Hitz

Hitzie

Thomas J. Golder

Tom

Still water runs deep.

–Aesop

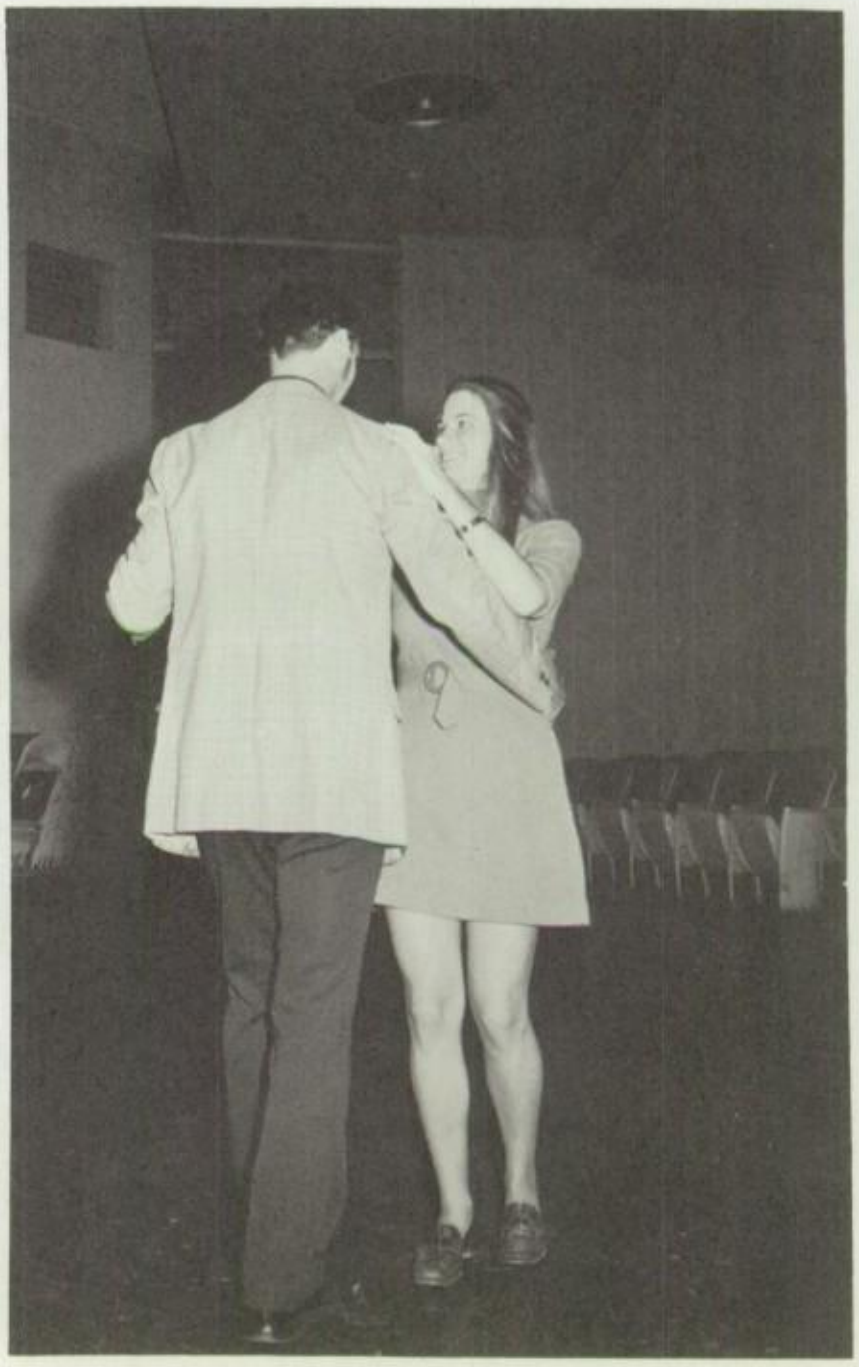

Margaret Elisabeth Heath

Lisa

Bring back the big hands.

–George Giffin

Janice Kay Holton

I've looked at life from both sides now, from
win and lose and still somehow, it's life's illusions
I recall, I really don't know life at all.

–Joni Mitchell

George Hembree

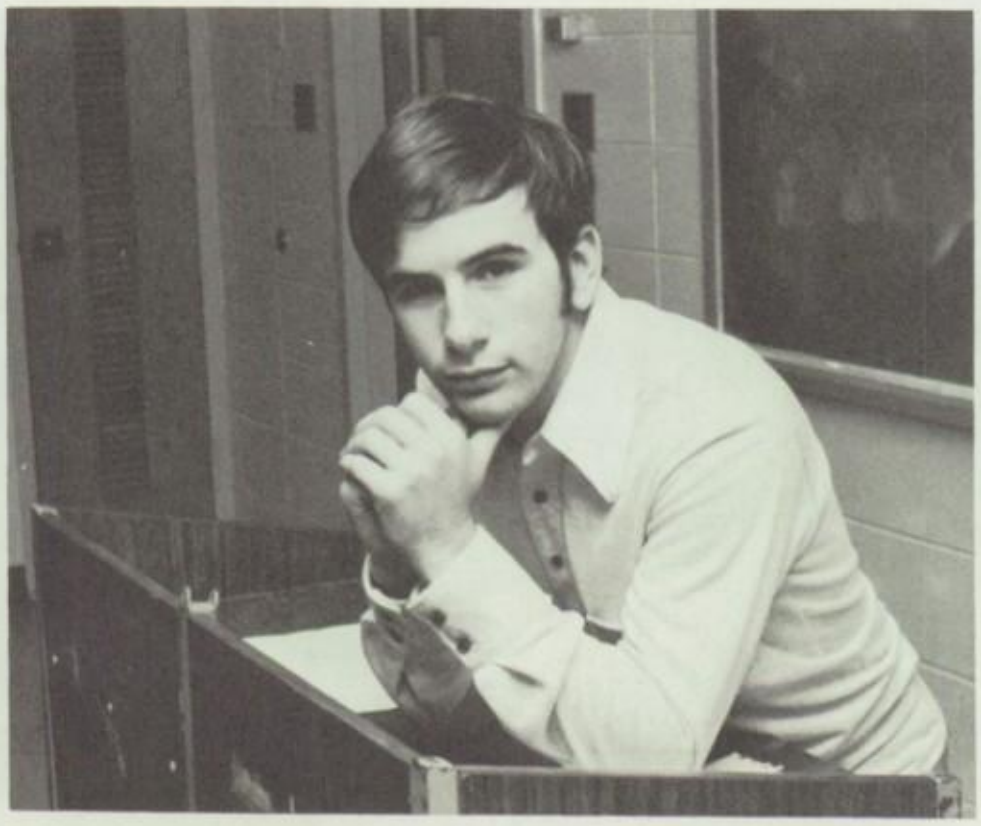

Jeffrey I. Handler

Henry

If at first you don't succeed, the hell with it.

Mike Hruska

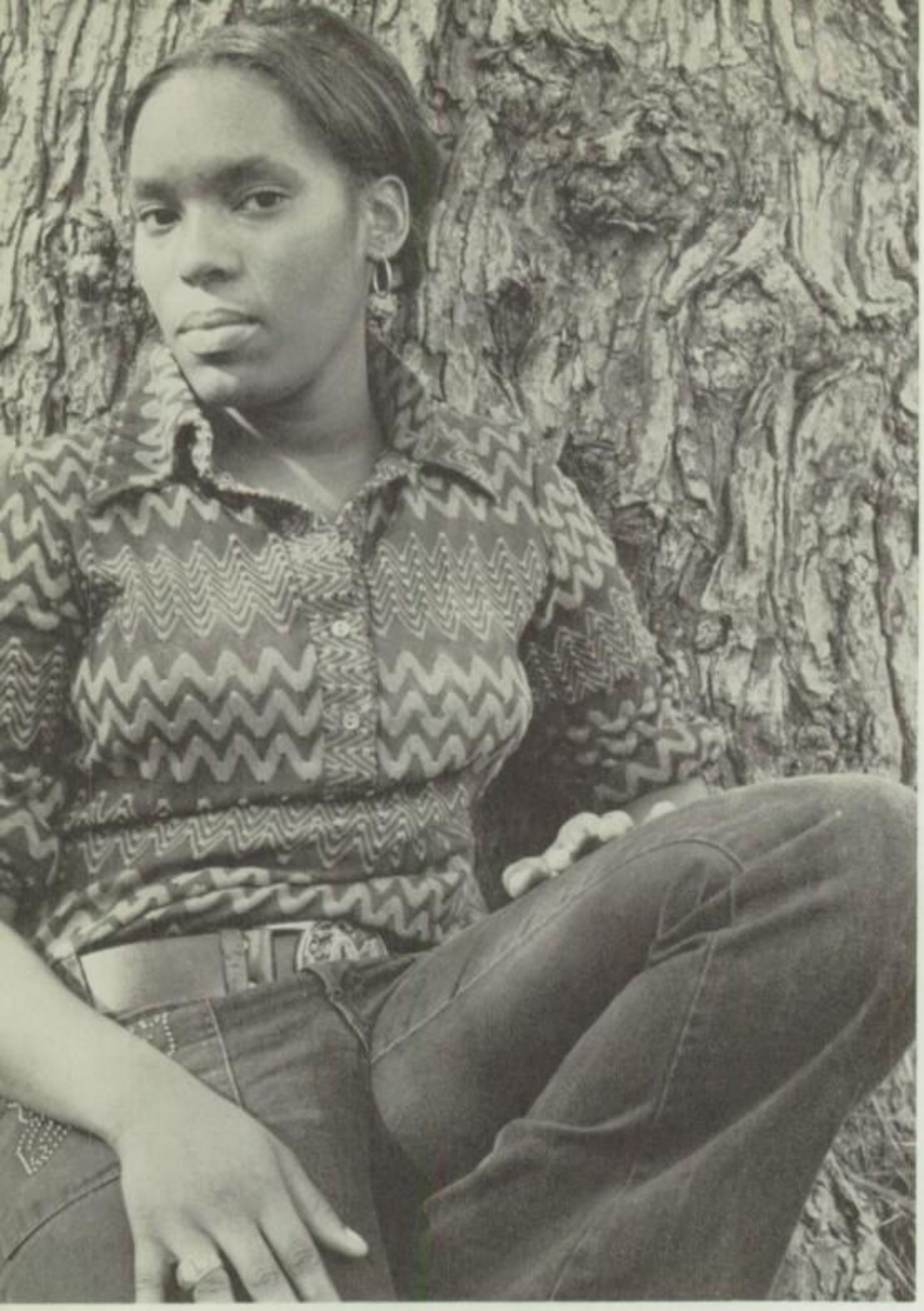

Christine Lynn Howard

Midge

We got to use what we got
To get just what we want.

Jeffrey Jerolamon

Jeff

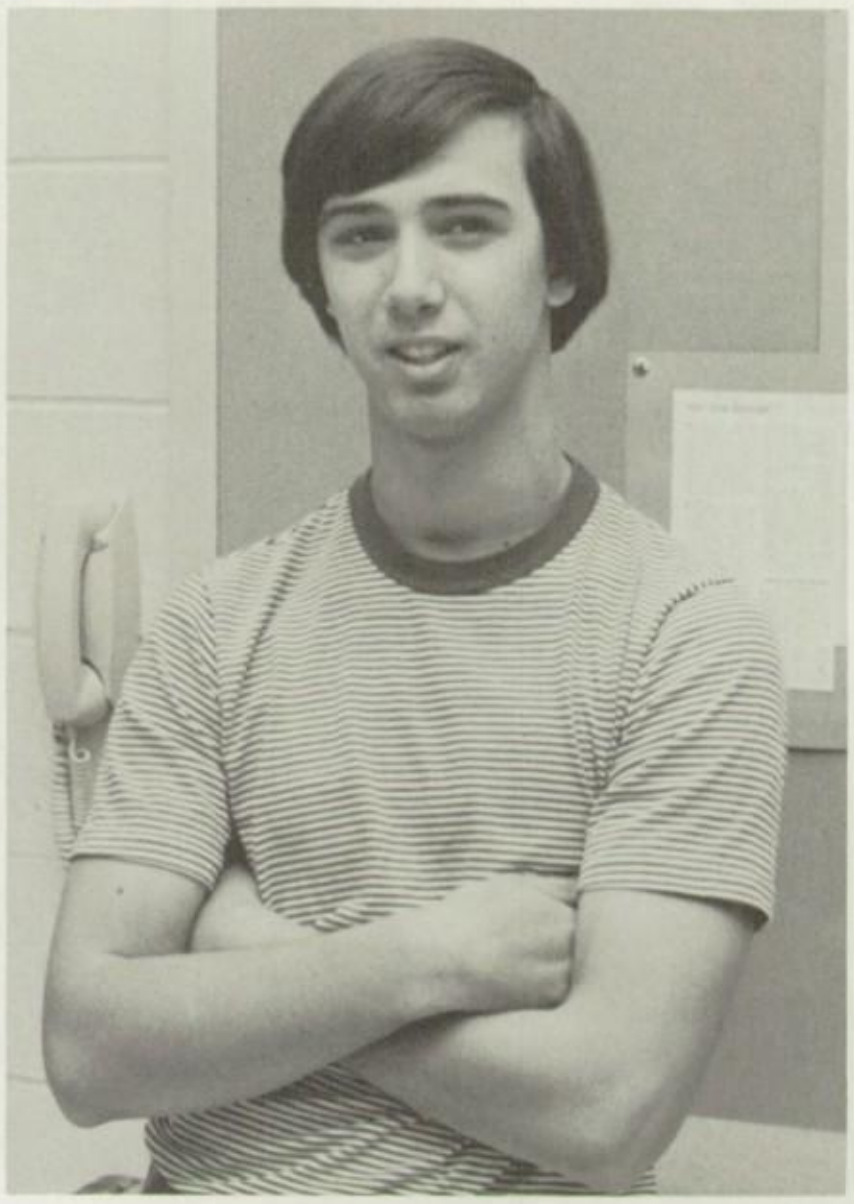

Russell Jones

Russ

A man must have a certain amount of
Intelligent ignorance to get anywhere.

–C. Lettering

Penelope Jayne Johnson

Penny

I'd rather be a sparrow than a snail.

–Paul Simon

Jackson F. Jones

Jeff

We're a winner, so keep on pushing.

Amy Jaus

Amy

I listen to my words, but they fall far below. I let my music take me where my heart wants to go.

–Cat Stevens

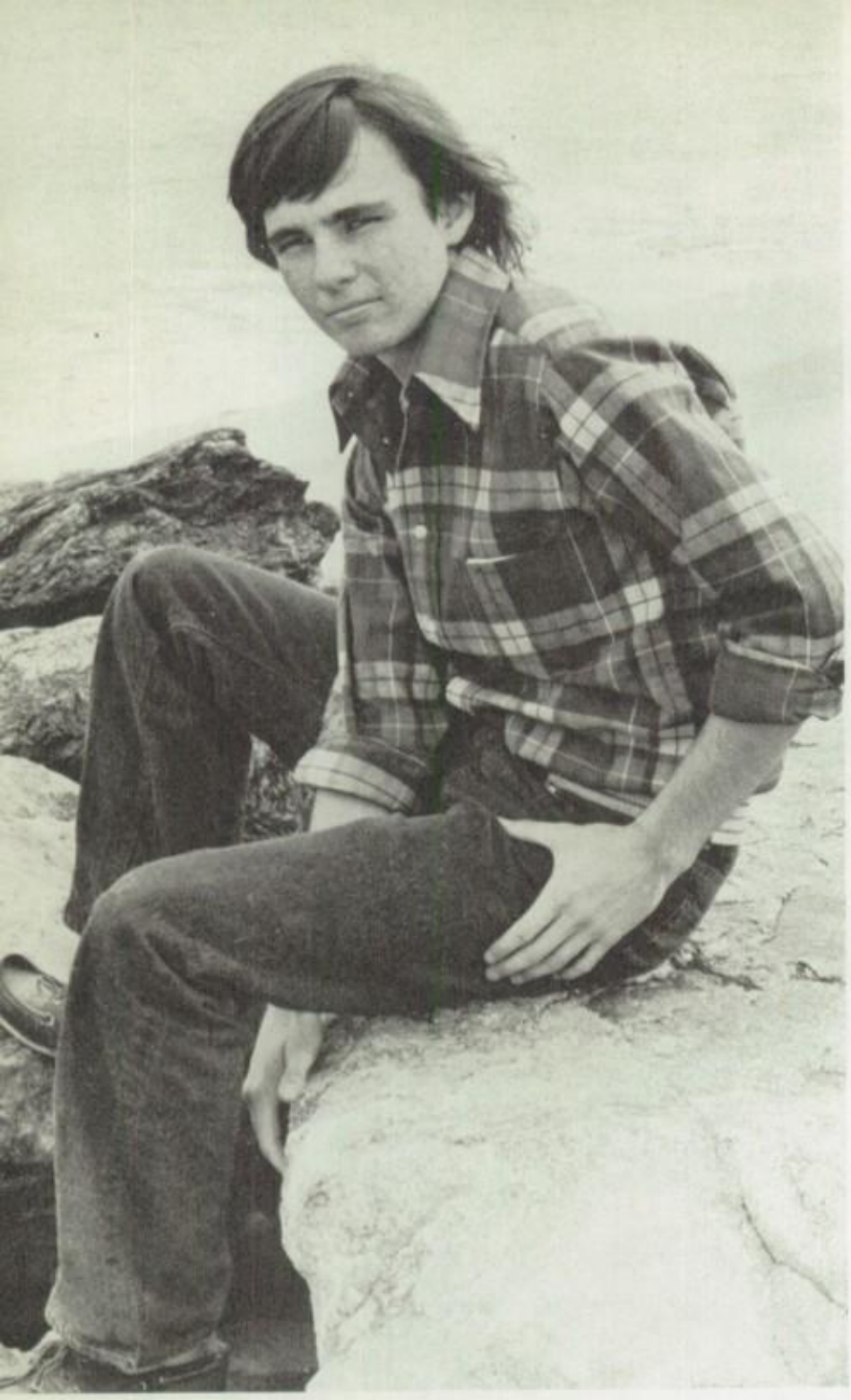

Stephen B. Kennedy

Mouse

Mer-Beth Koch

Mer

The message you communicate with another human being has nothing to do with what you say,
IT'S THE VIBRATIONS THAT EMANATE FROM YOU!

—Unknown

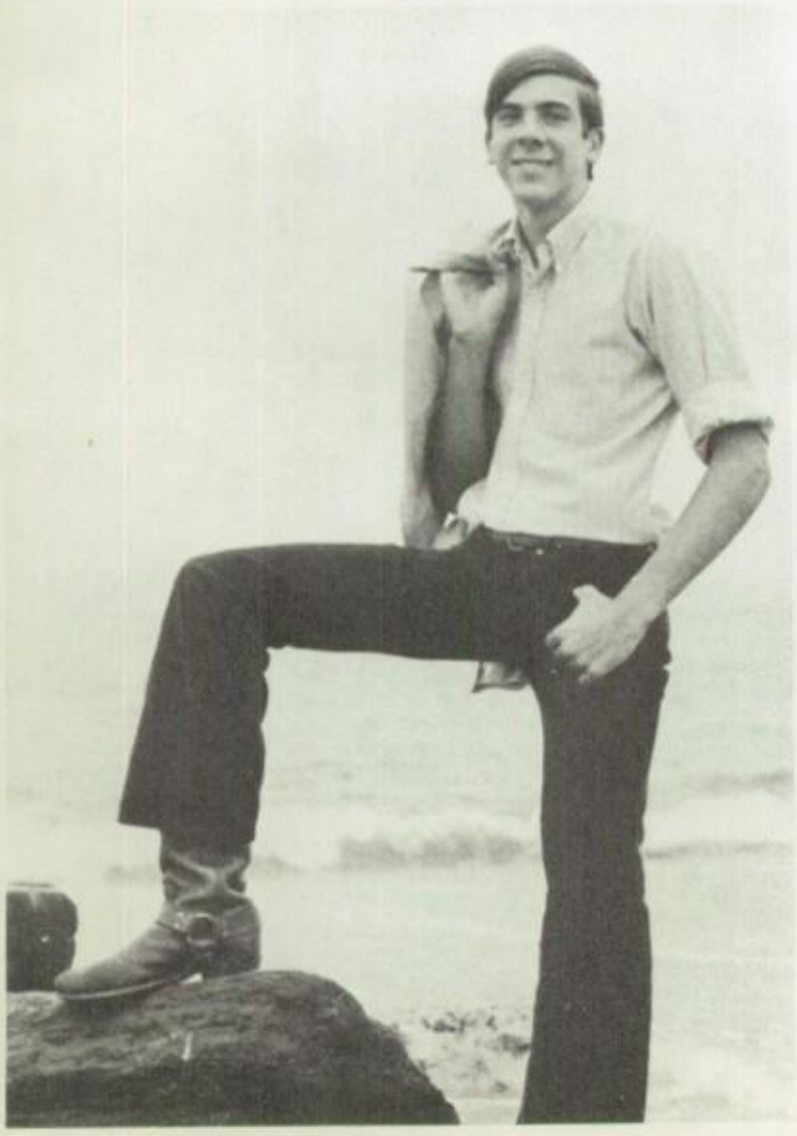

Paul Karinja

Janet Eileen Kelly

Bozo

We've laughed until my cheeks are tight.
We've laughed until my stomach's sore.
If we could only stop, we might
Remember what we're laughing for!

Martha Jane Kaepplein

Marty

Often wrong, but never in doubt.

–Uncle Lou

Amy Birdsall Johnson

Amy

Smile, for that is the gift you give to all.

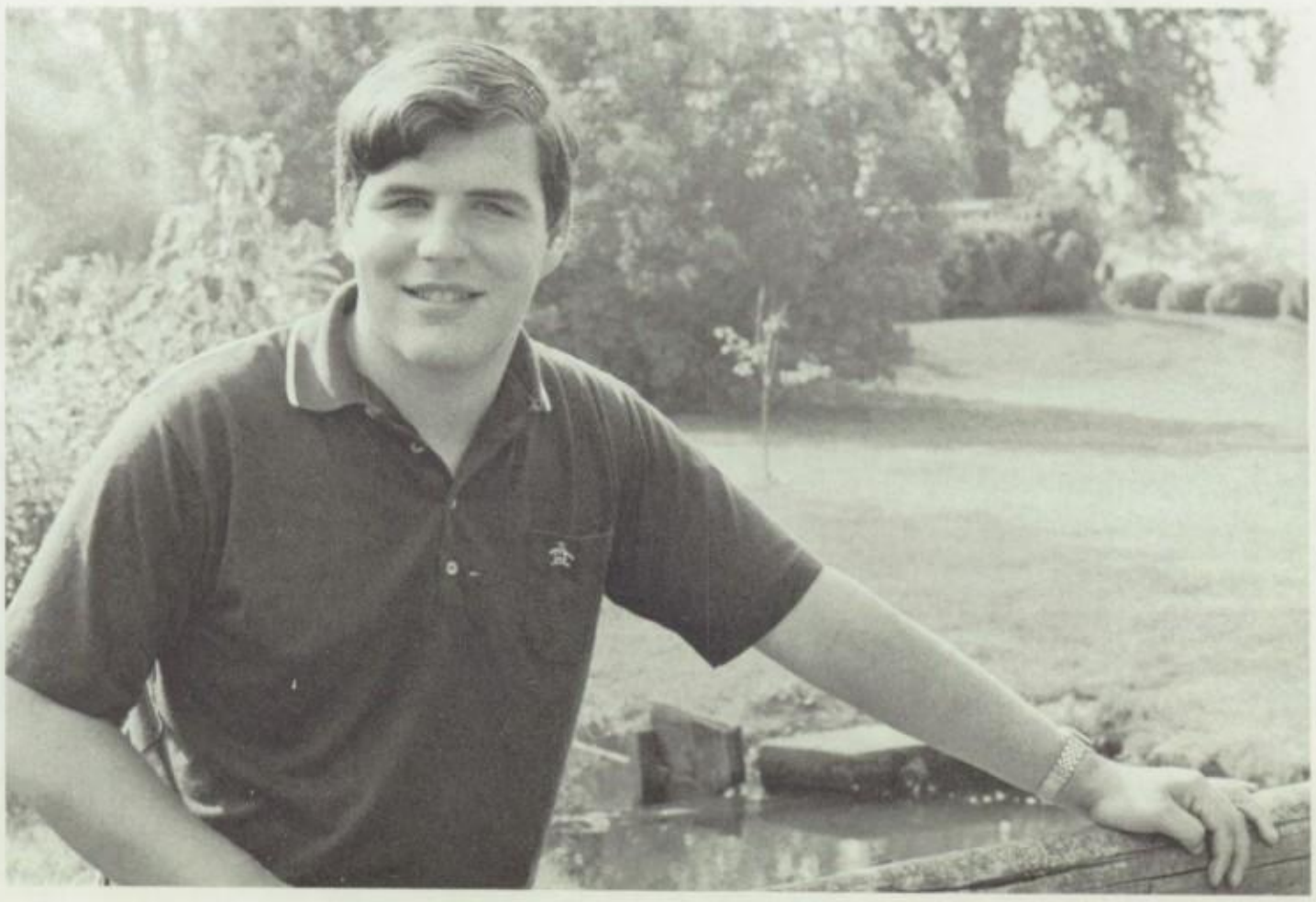

Roderick Errol Kerr Jr.

Rod

Laugh and be fat.

–John Taylor

Deborah Victoria Keyes

Joei

Dean Lundt Kellogg, Jr.

Forsan et haec olim meminisse iuvabit

–Virgil

Dawn Koleda

People, people who need people....they're the luckiest people in the world.

–Sung by Barbara Streisand

Bonnie Marie Agnes Koll

Bonnie

If you've never been criticized, made fun of, or the such, it's not because you have no faults, it's just because you don't count so much.

–Unknown

Linda Katsin

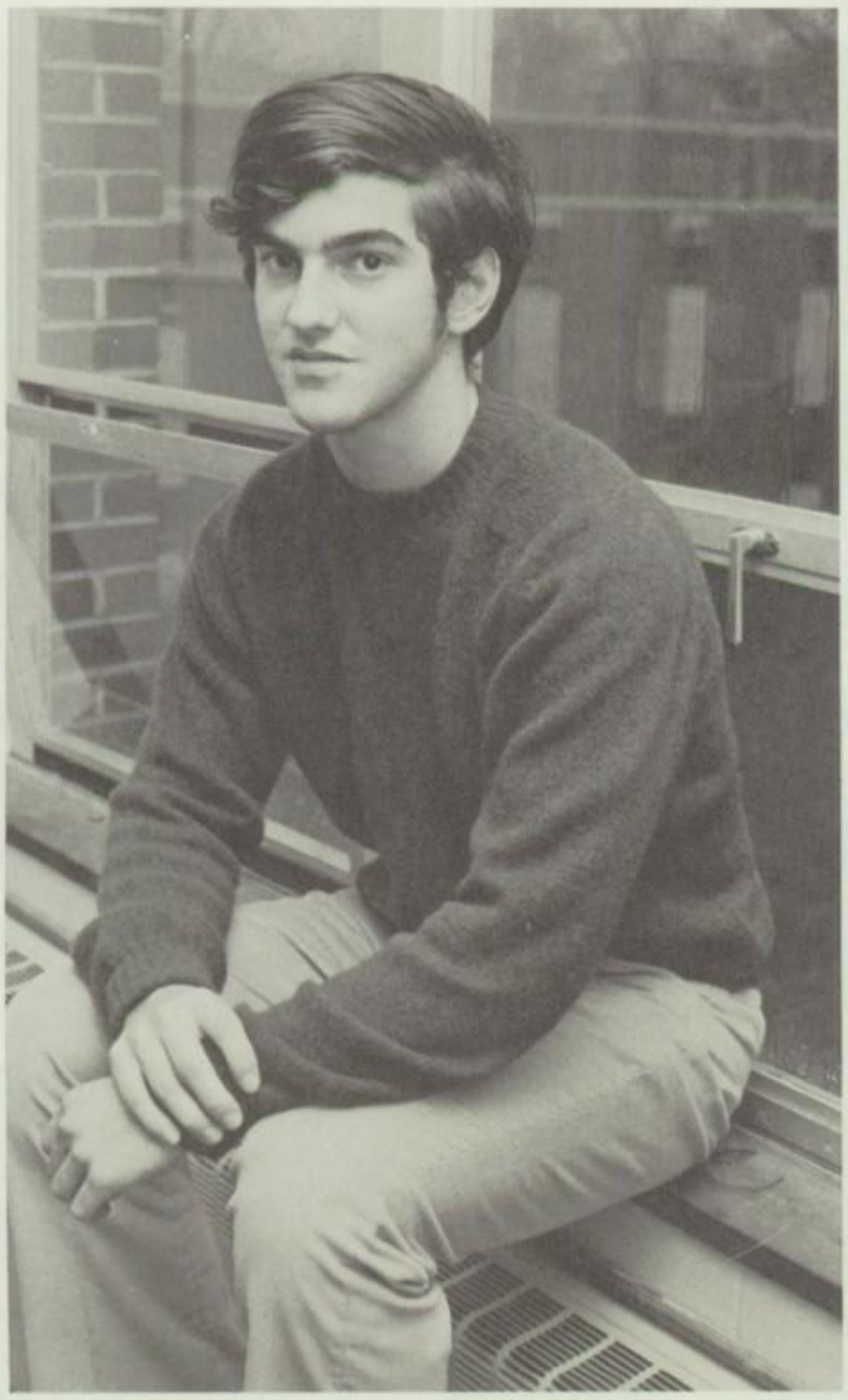

Leonard Kovensky

Nancy June Klimm

Nancy

To be alone in silence is to be with God.

–Unknown

Michael E. Lazo

It's been a long time.

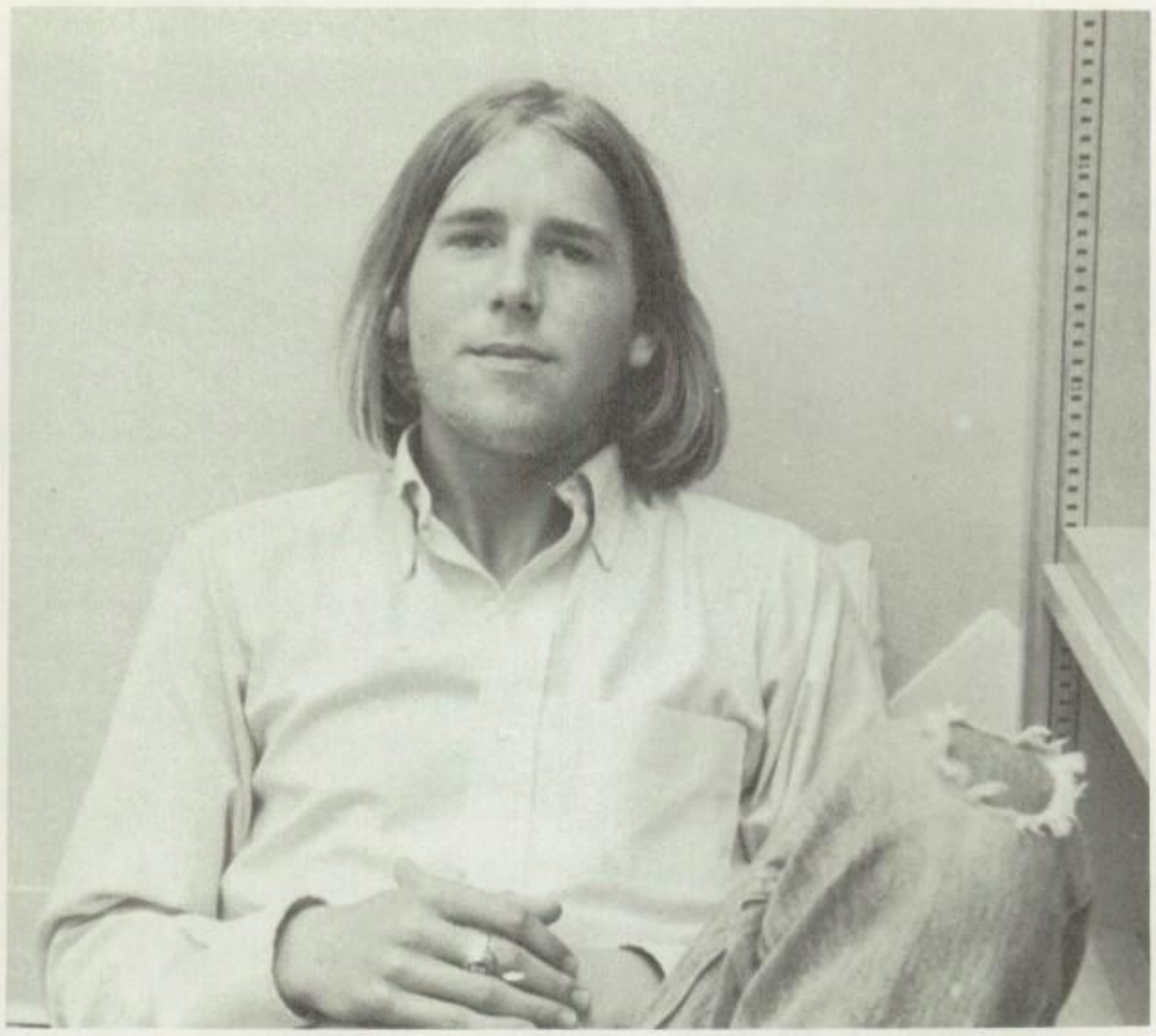

Sandy Leftwich

Stand up, make up. For what you're finding, 'cause anyone who's turned around and lost his way, is looking for you.

–Richie Furay

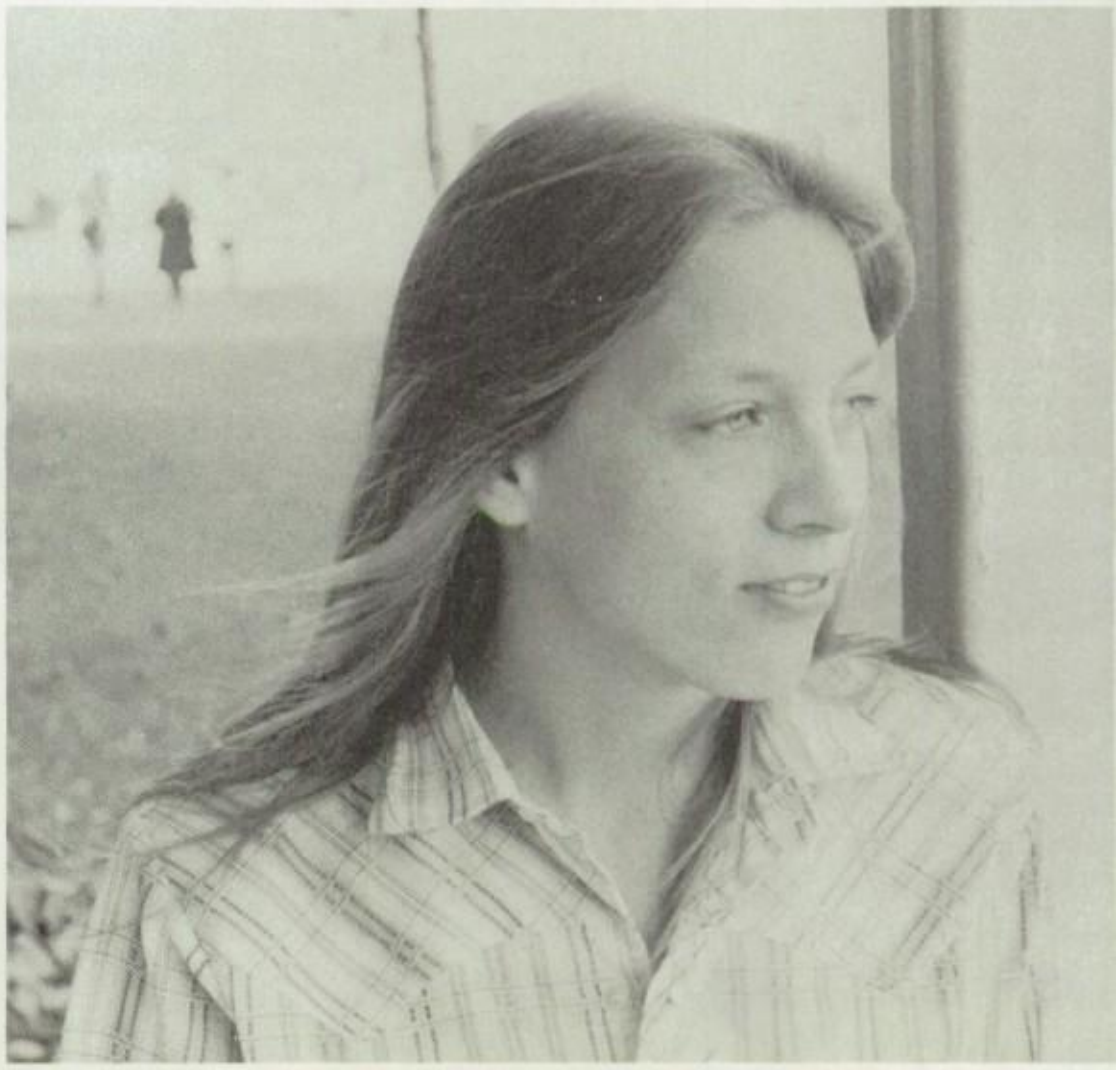

Darcy Haines LaFountain

The most I can do for my friend is simply to be his friend. I have no wealth to bestow on him. If he knows that I am happy in loving him, he will want no other reward. Is not friendship divine in this?

–Henry David Thoreau

Dolores Ann LeBaron

Dolores

There is nothing worth the wear of winning,
but laughter and the love of friends.

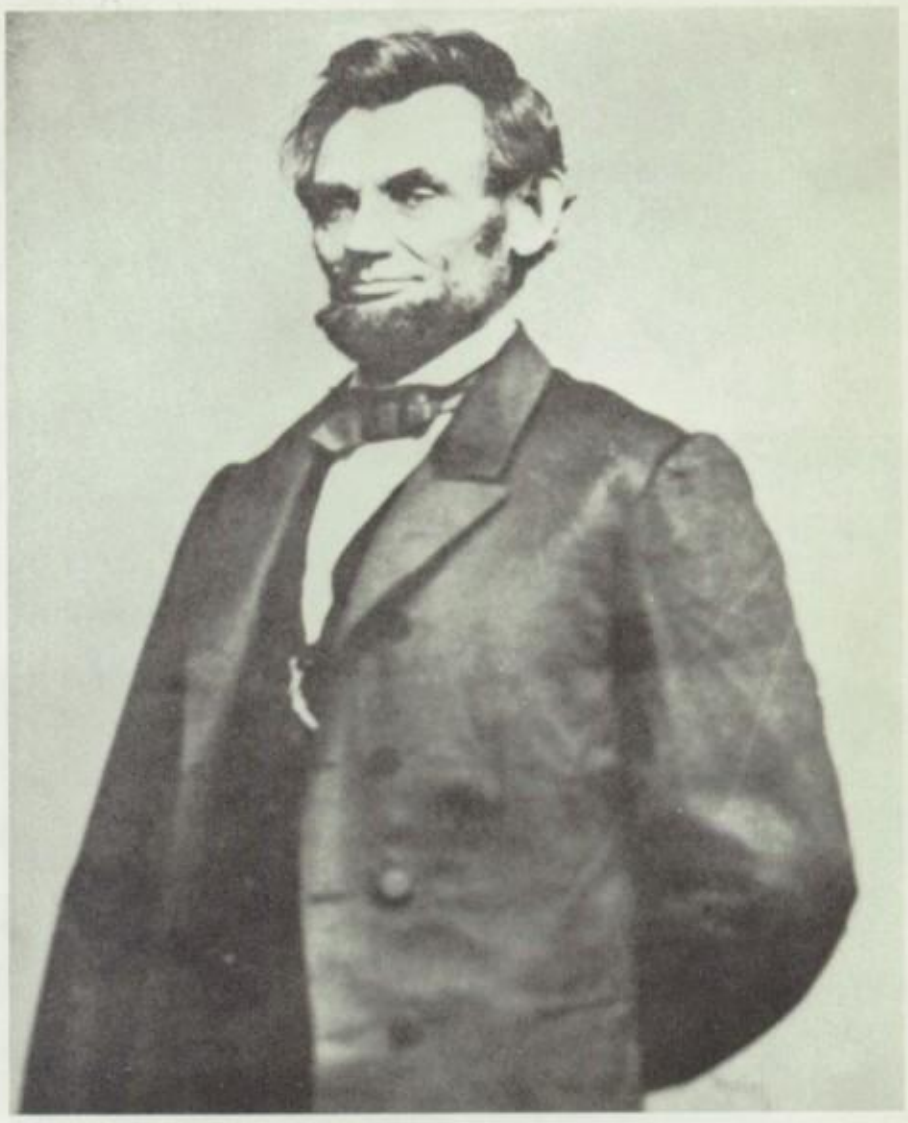

Abraham Lincoln

Abraham

With charity towards all and malice
towards none.

George Matthias McCranie Kondolf

Jocko

Tell me a story, tell it with your eyes,
I'm going to stop believing,
If I hear another lie.

John LaBau

You can't always get what you want.

–Rolling Stones

Kristin Elizabeth Lancton

Kristin

Who knows where the time goes?

–Judy Collins

Janet Vicki Lob

Janet

Within you there is a stillness and sanctuary to which you can retreat at any time and be yourself.

–Herman Hesse

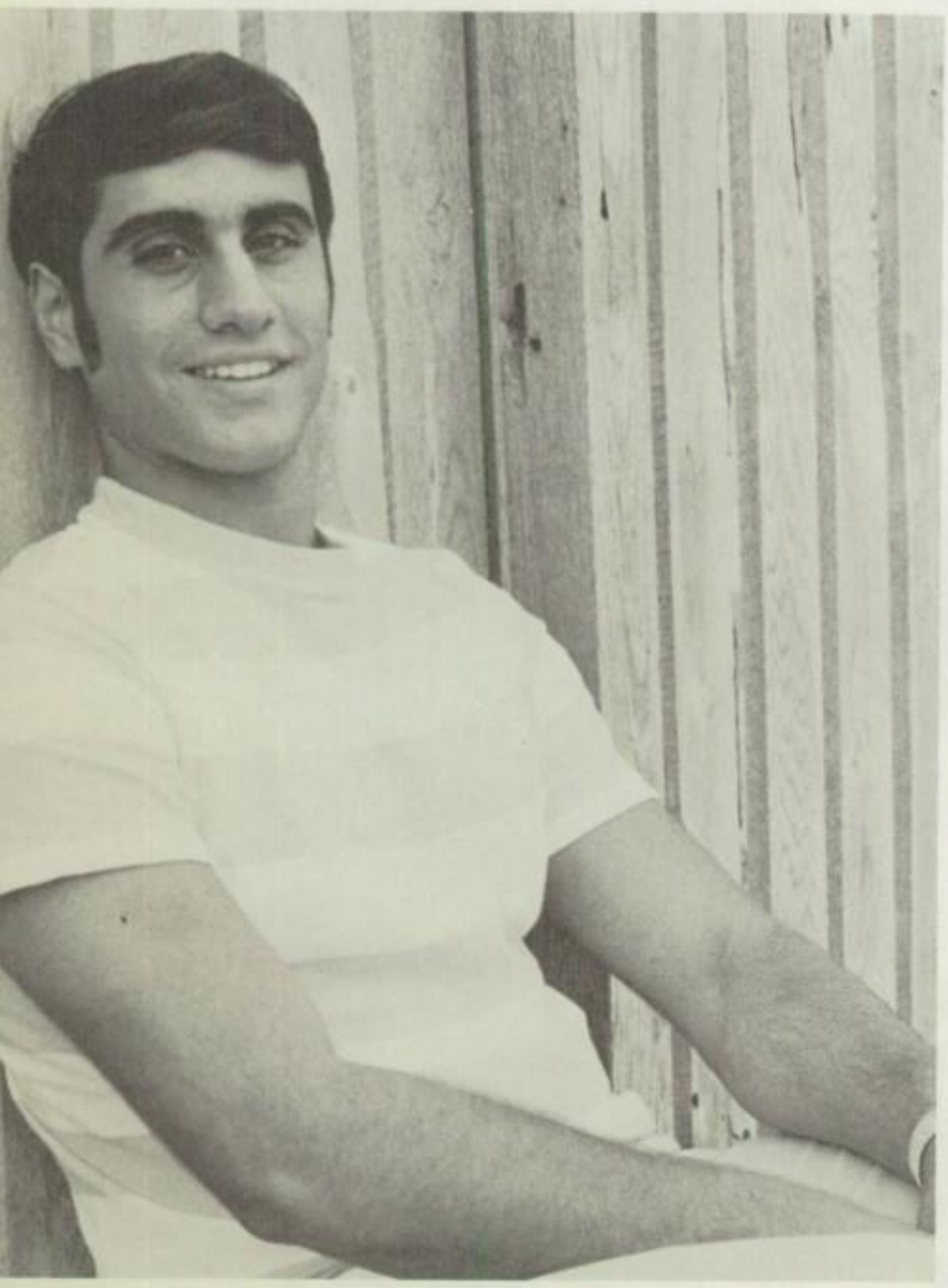

Joseph William Lagrotteria

Joe the Toe

Winning isn't everything; it's the only thing.

–Vince Lombardi

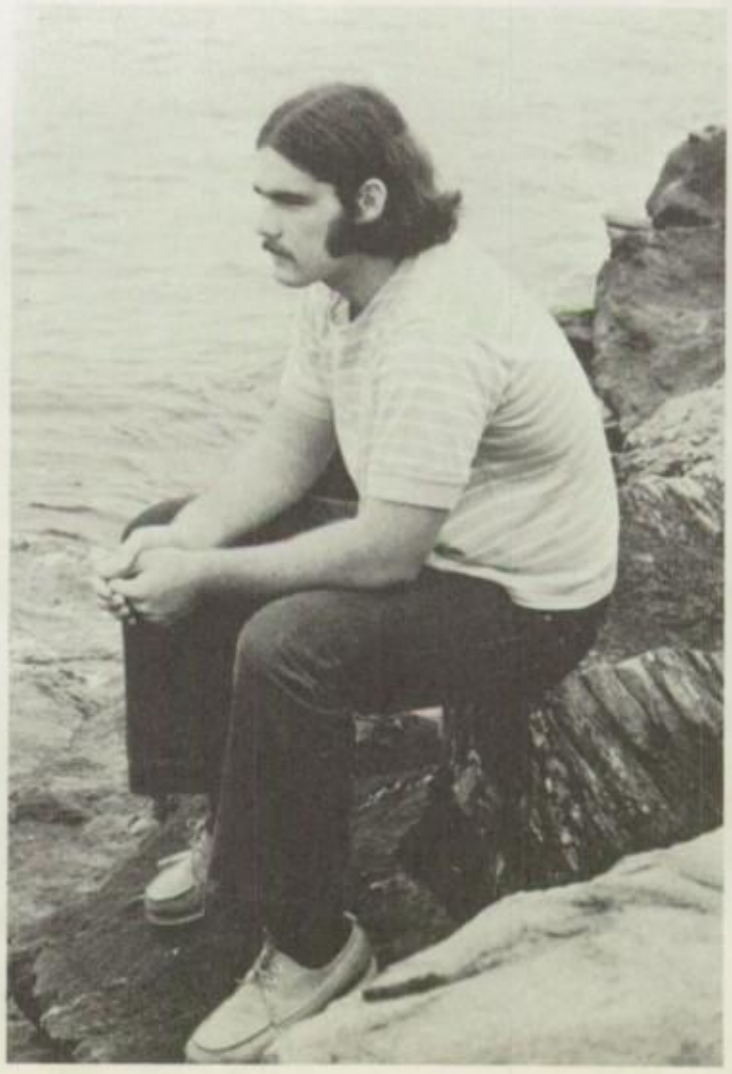

Lawrence Levy

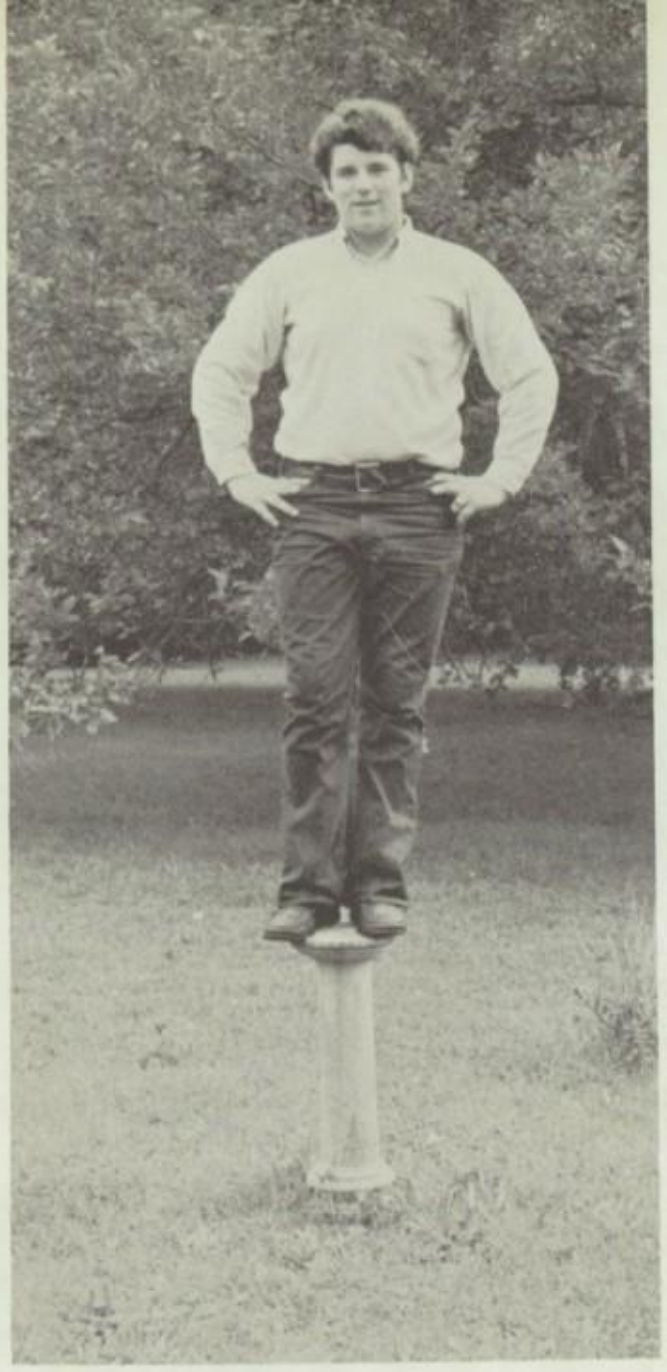

Robert MacPherson Lehman

Butch

Margaret Susan Lancaster

Peggy

A friend is someone who accepts you for what you are.

–Charles Schulz

Virginia W. Leutz

Jenny

You see things that are and ask why? I dream things that never were and I ask, why not?

–George Bernard Shaw

Regina Maria Layton

Reg

But all things come to him who waits.

Kim Irene McAulay

Kim

It is only with the heart that one can see rightly; what is essential is invisible to the eye.

–Antoine de Saint Exupery

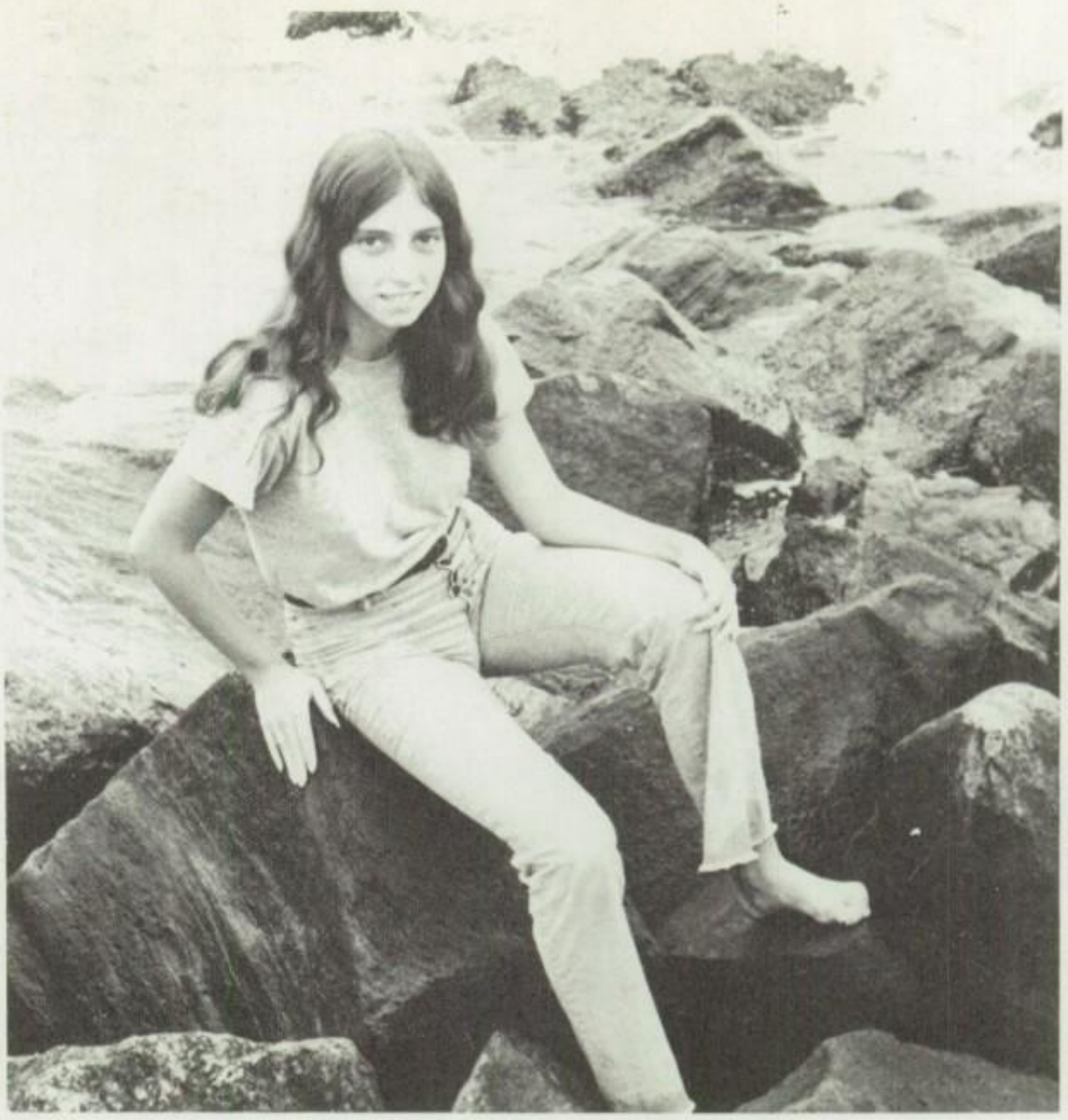

Ann Katherine McCoach

Look to this day, for yesterday is only a dream, and tomorrow is only a vision.

–Unknown

Theresa Louise Mason

Terry

Janice Lovaty

Jan

Life is an adventure, or nothing at all.

—Unknown

Craig Maloney

Cathryn L. McCarthy

Cathy

A face that cannot smile is like the bud that cannot blossom. It withers and dies on its stalk.

—Henry Ward Beecher

Timothy Maloney

Pamela Mickens

Kathleen Morris

Roger Maxwell

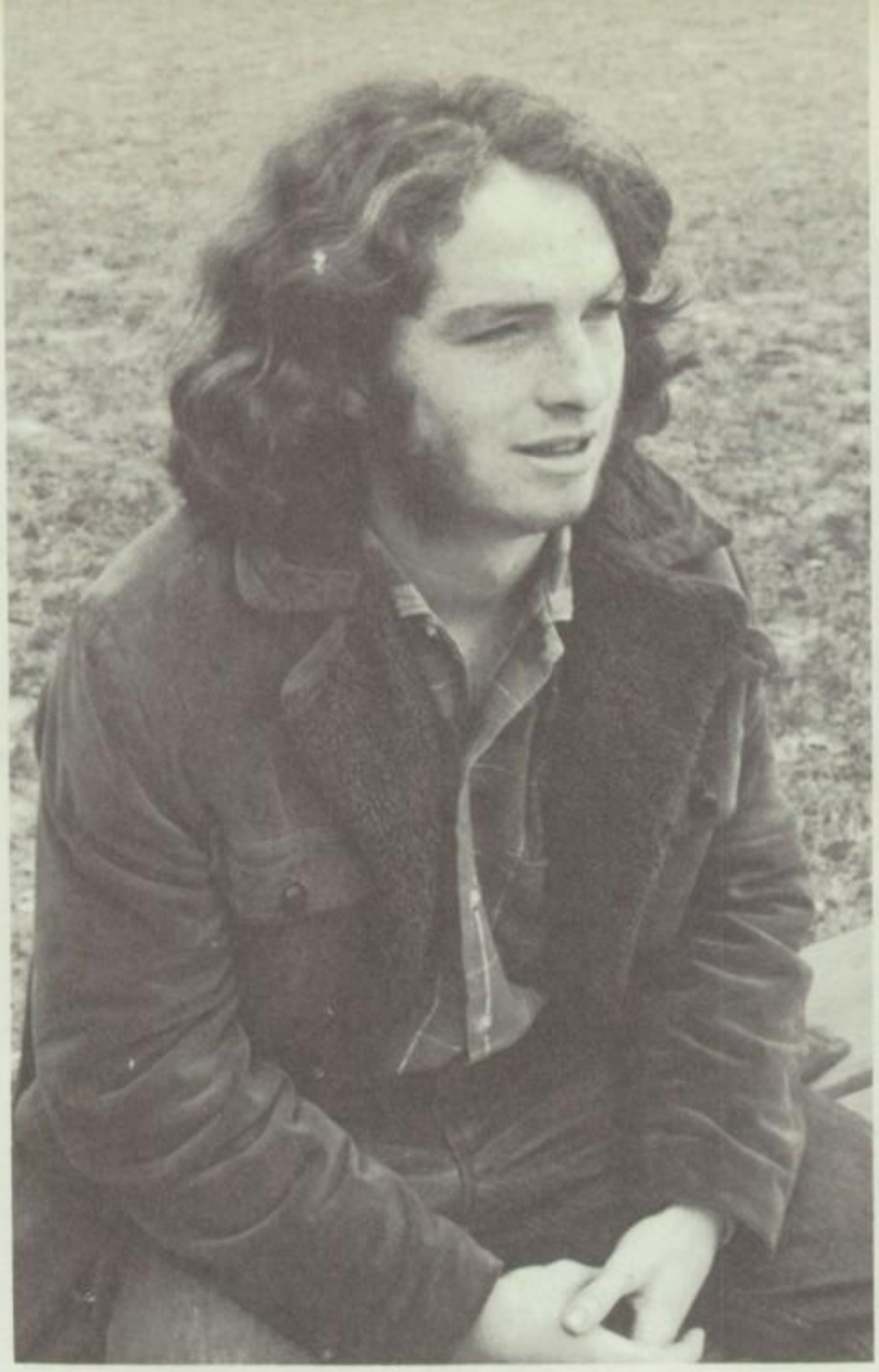

Thomas Murphy

Marian Mason

Mary Lynne McDonnell

Kenneth Marass

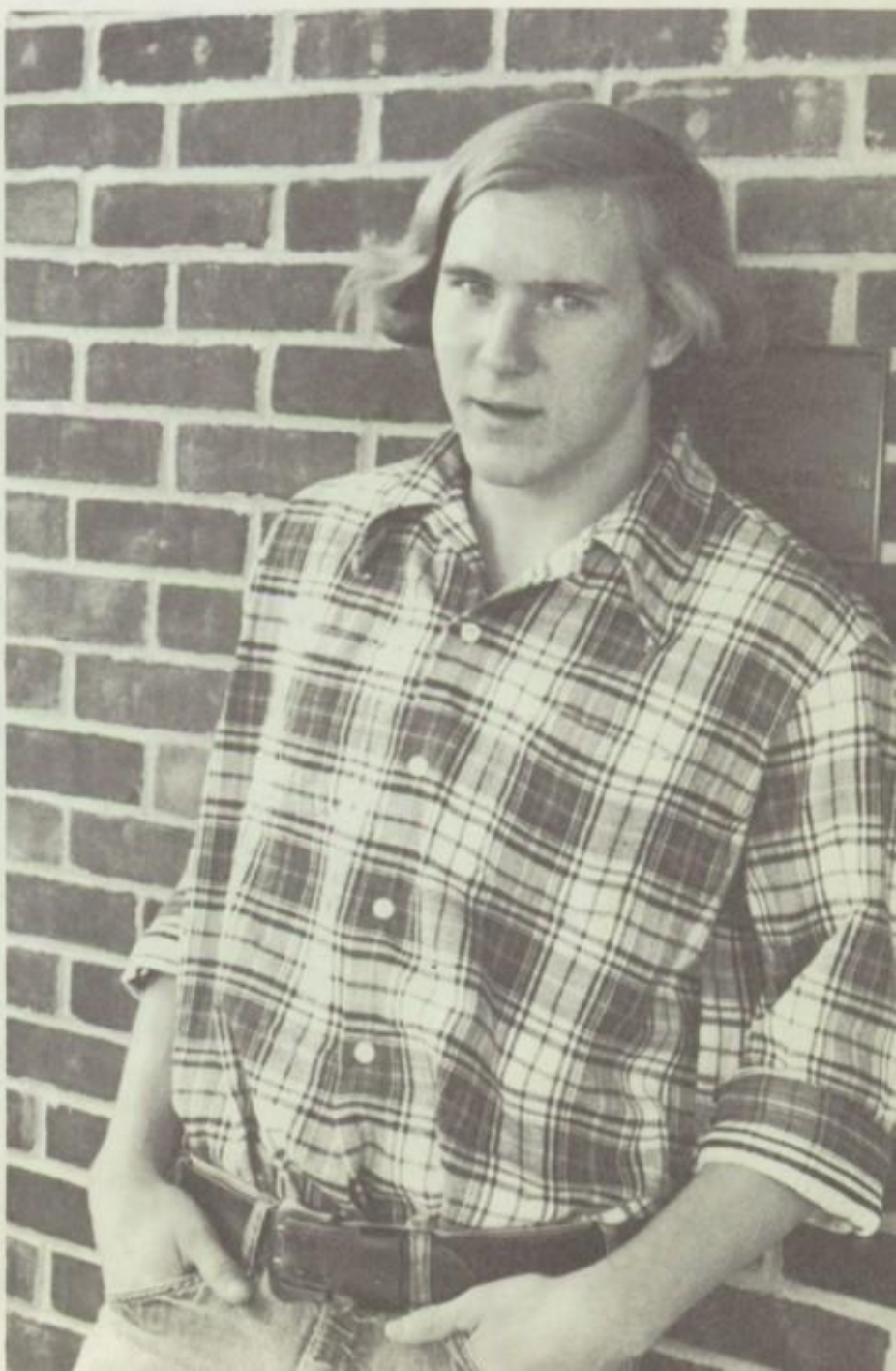

Diane Susan Manning

Diane

To dry one's eyes and laugh at a fall and baffled, get up and begin again.

–Robert Browning

Kathleen Ann McQueen

Cathy

Thomas Paul Murphy

Pinhead

Now I am beginning to live a little, and I feel less like a sick oyster at low tide.

–L. M. Alcott

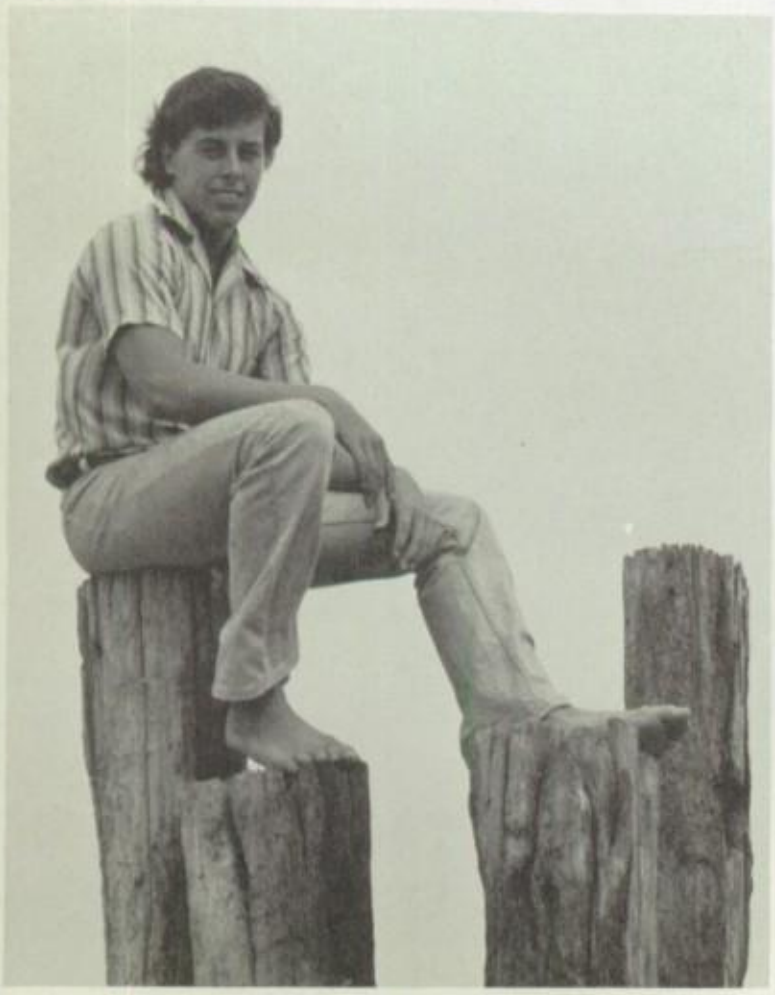

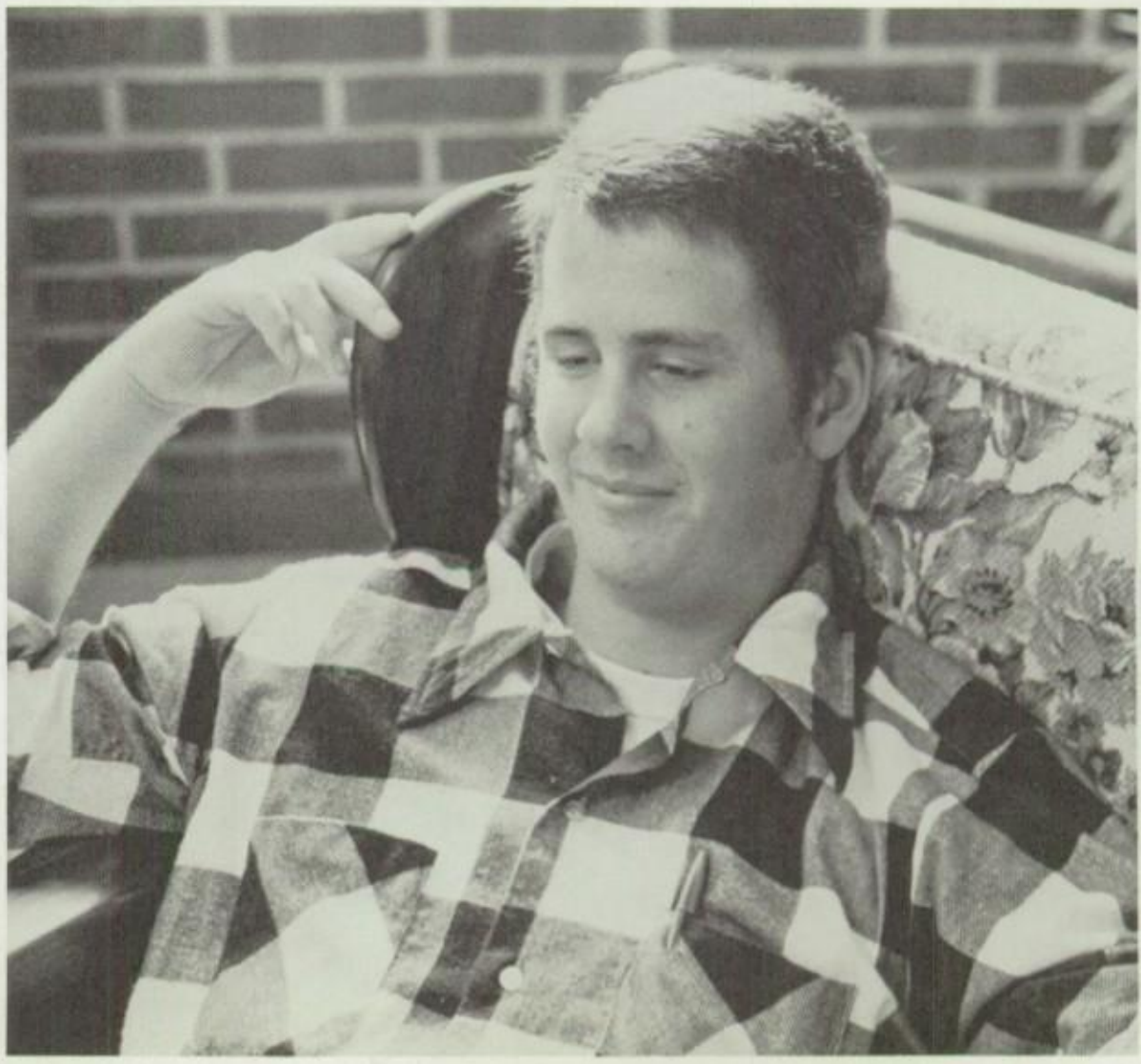

Stephen James McCormick

King

I am a rock, I am an island.
And a rock feels no pain,
And an island never cries.

–Paul Simon

Jon Leslie Martin

Headsworth

You don't need the muscles of a lion to run like a deer.

–Arthur Lydiard

What can I say?

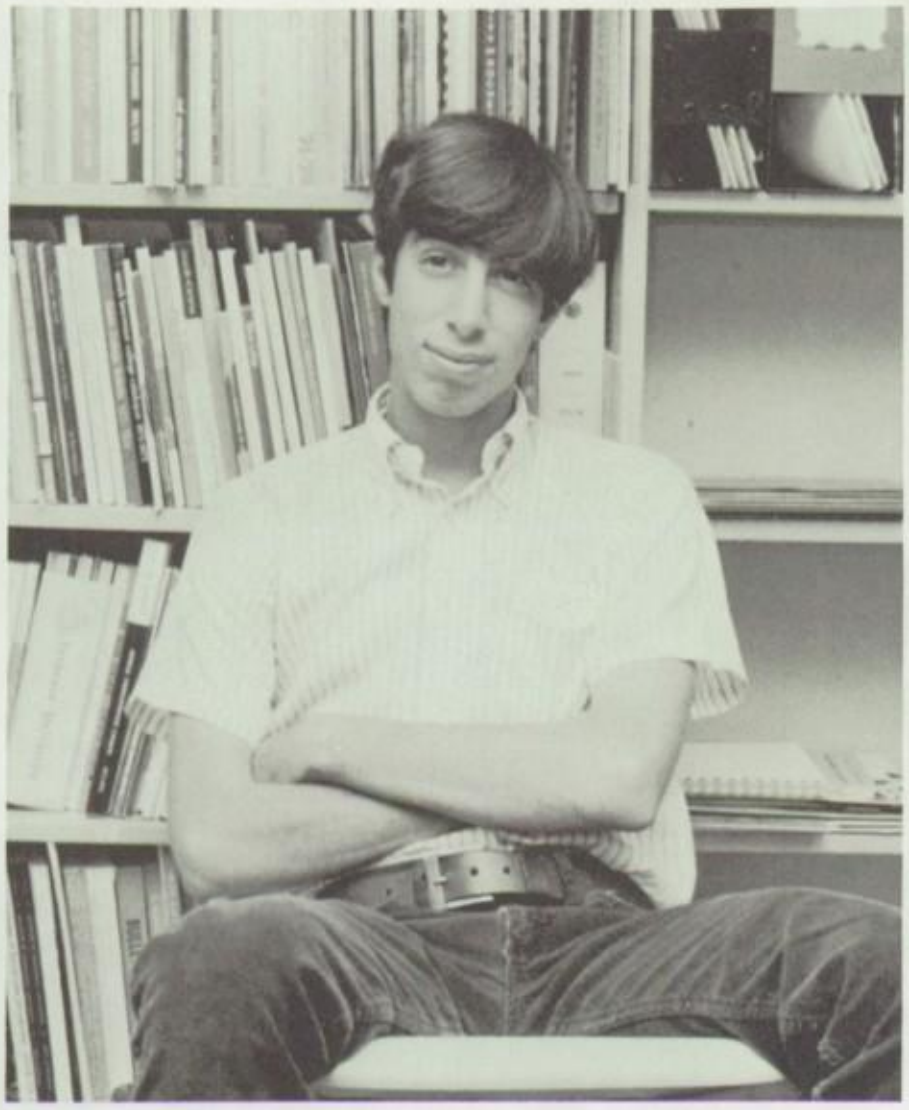

Barry Meeks

Samuel T. Morgan

Tom

Nothing is, but what is not.

–Shakespeare

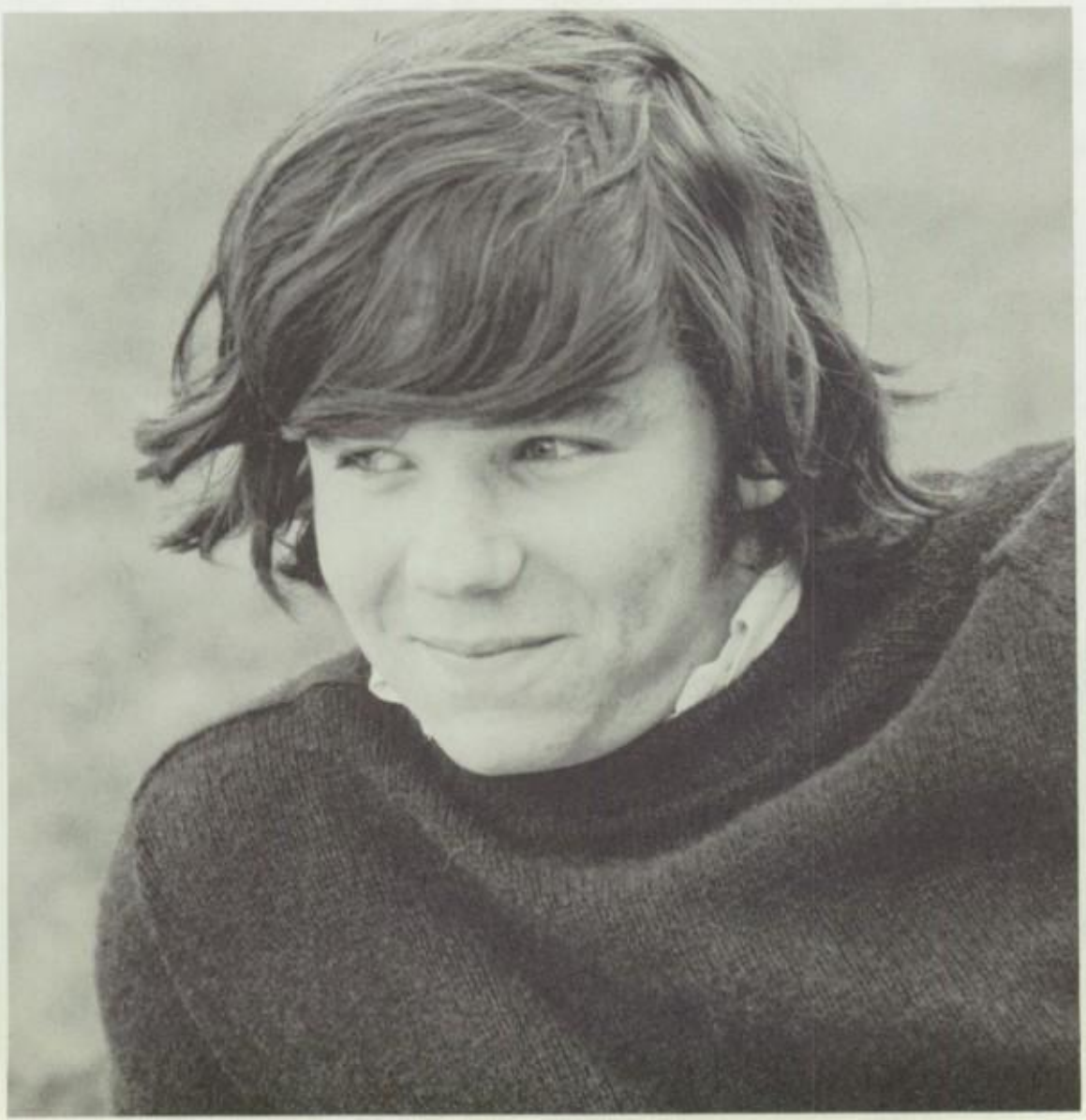

Sharon Morgan

Sharon

Laughter is the sunshine of life.

Donna A. Mellaci

Donna

Overall, my years here were not the happiest, nor the greatest, but senior year...

Susan Moran

Evangeline Miller

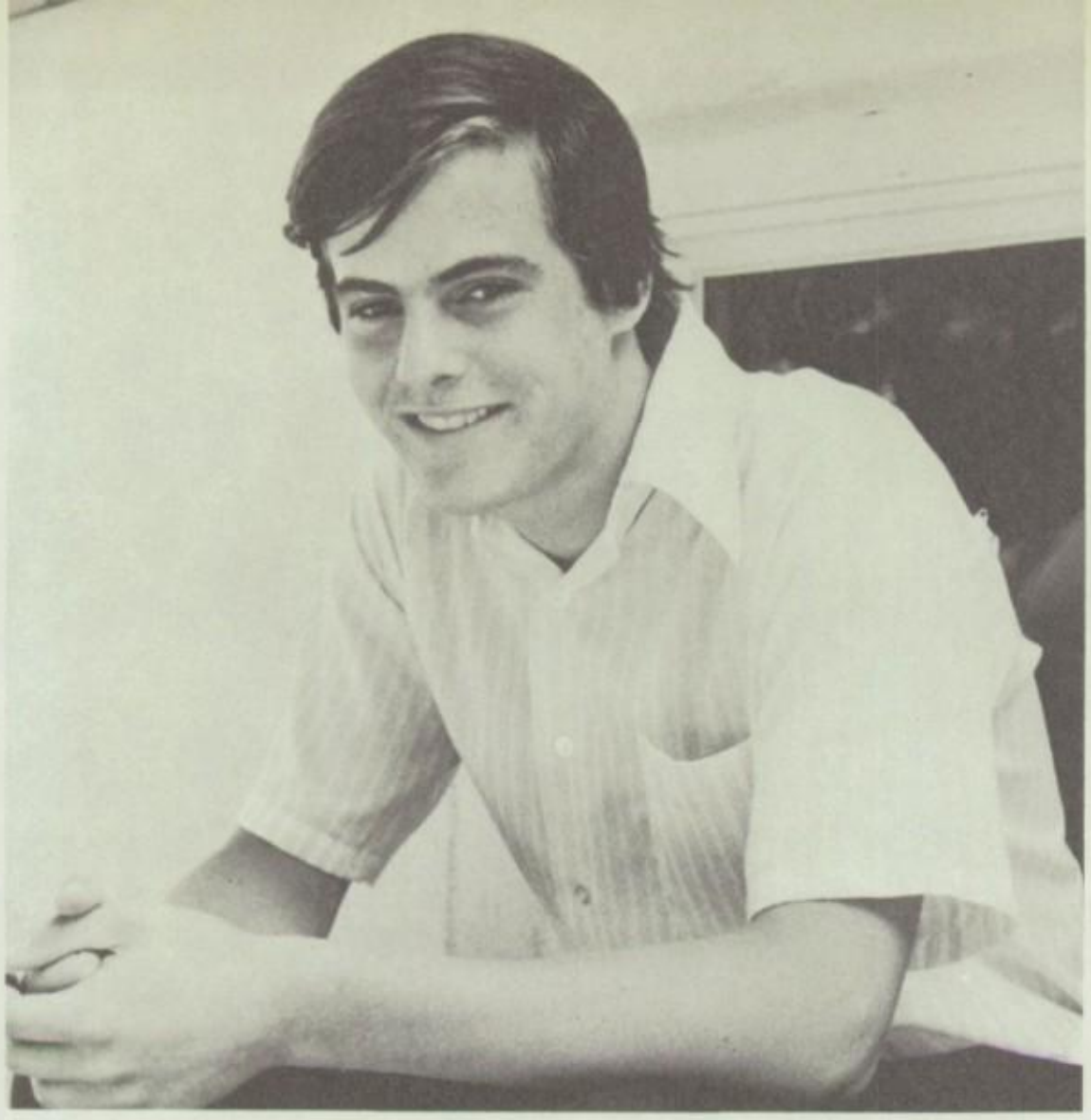

Daniel Kelly Miles

Dan

Sally Mulroy

Mary Treesa Mindnich

Tracy

Coleen Anne Nooney

Coleen

This is your life you're living,
Don't you think it's time you ask yourself for what?

–James Webb

Kari Nordstrom

Amy Margaret Praskac

The best way to keep a butterfly is to let it go...

Edward Francis McManus

Life is a tale, told by an idiot, full of sound and fury, signifying nothing.

Karen Potter

Debra Anne Palumbo

Debbie

Heed not tomorrow,
Heed not yesterday.
The magic words of life
Are "Here" and "Now".

–A. J. Read

Elizabeth Pinkham

Betty

Susan Nelson

Deon E. Parker

Dede

I believe in brotherhood, but it shouldn't be wasted on those who don't practice it.

–Malcolm X

William Panagakos

Bill

Jacqueline Clark Rice

Friendship needs no words; it is solitude delivered from the anguish of loneliness.

David Petrovitch

Candace Banks Register

Candy

Dreams fly when freed by the sea.

—Unknown

Wendy Pearce

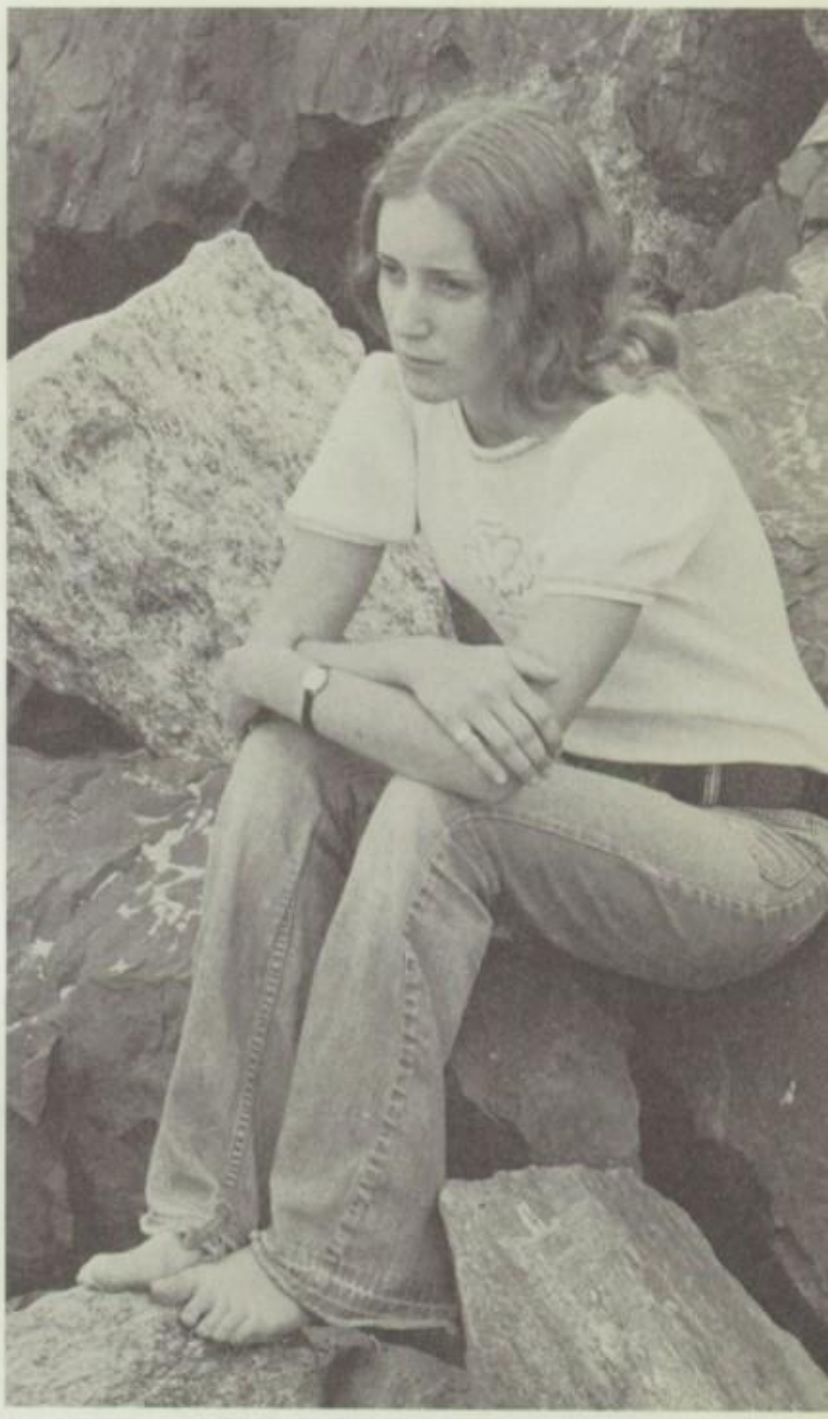

Patti Ann Pelo

Pat

it's endless...

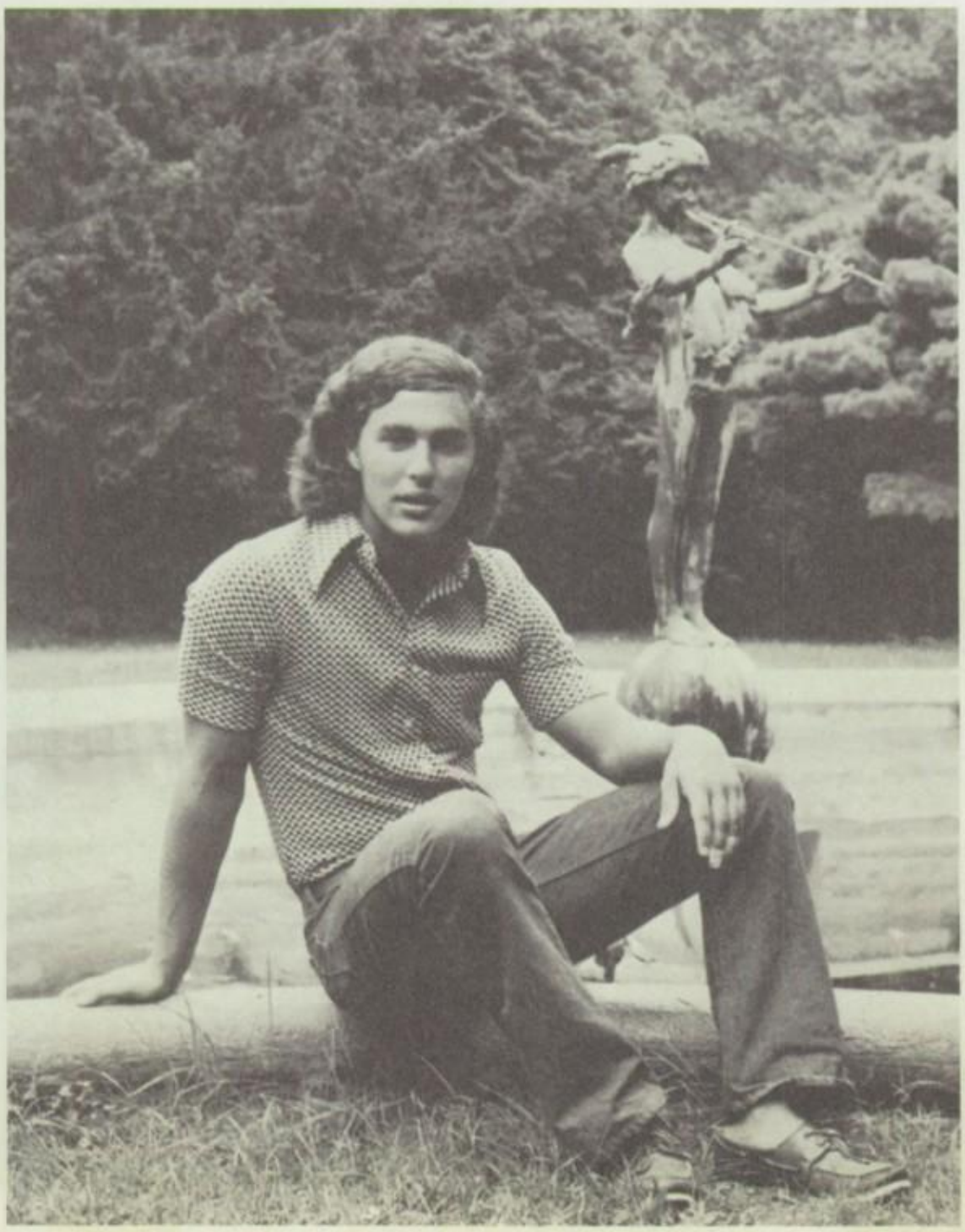

Jeffrey Lloyd Pezzuti

Rooti

Don't look back; better things are ahead.

Carol Rockefeller

Barbara Peck

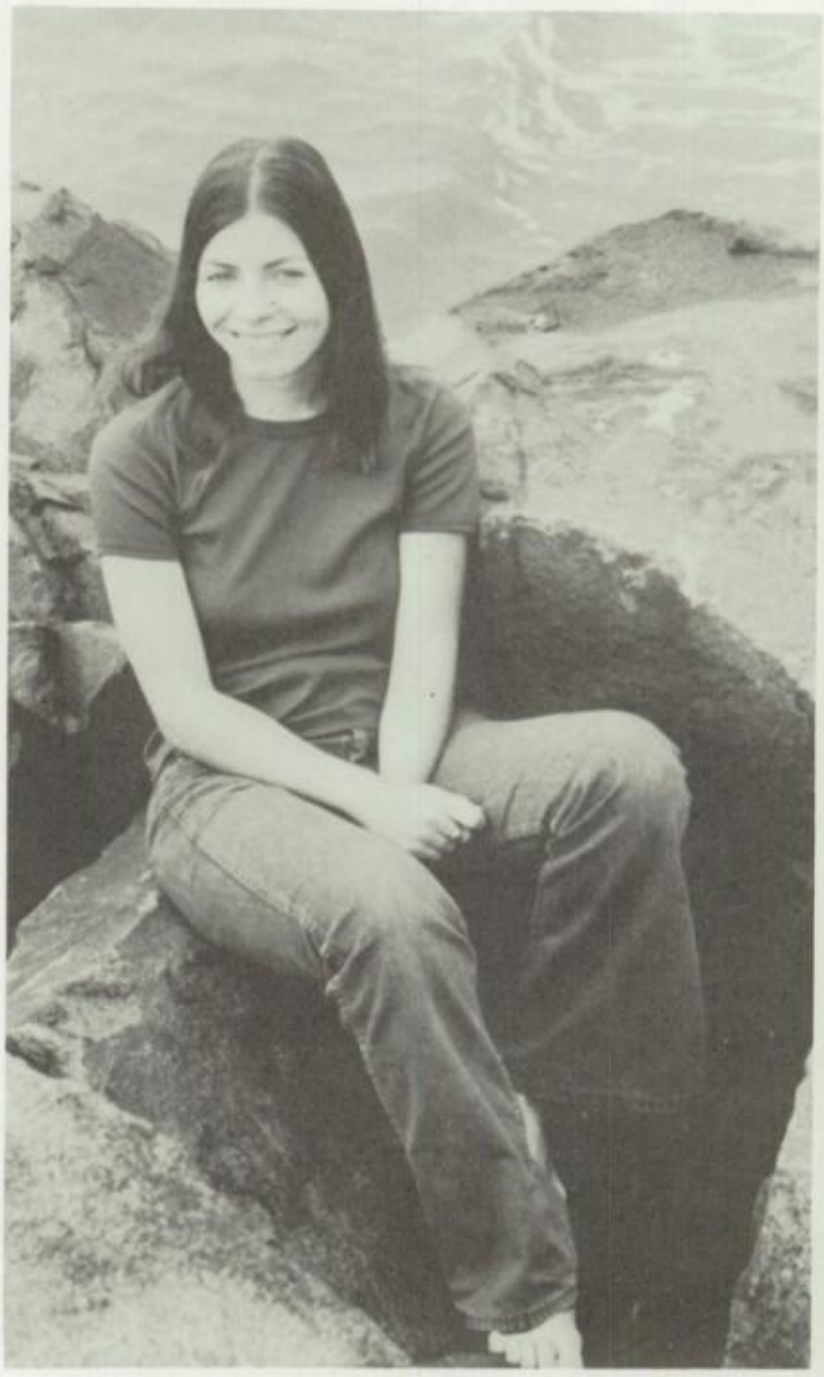

William Roberts

Catherine Ray Robinson

Katie

The deeper that sorrow carves into your being,
the more joy you can contain.

Neil Ribe

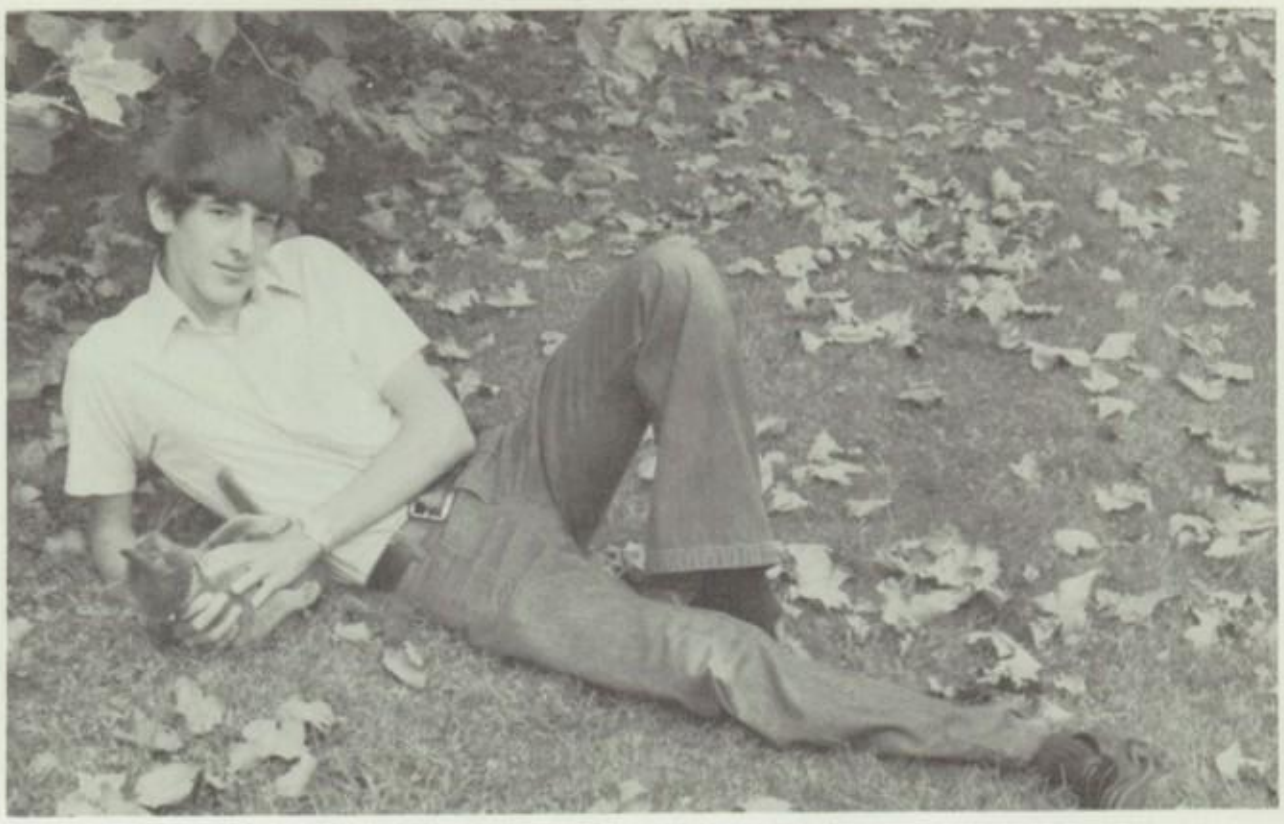

Deborah Runge

Patti Ann Ross

The best excuse in the world is the one I never made.

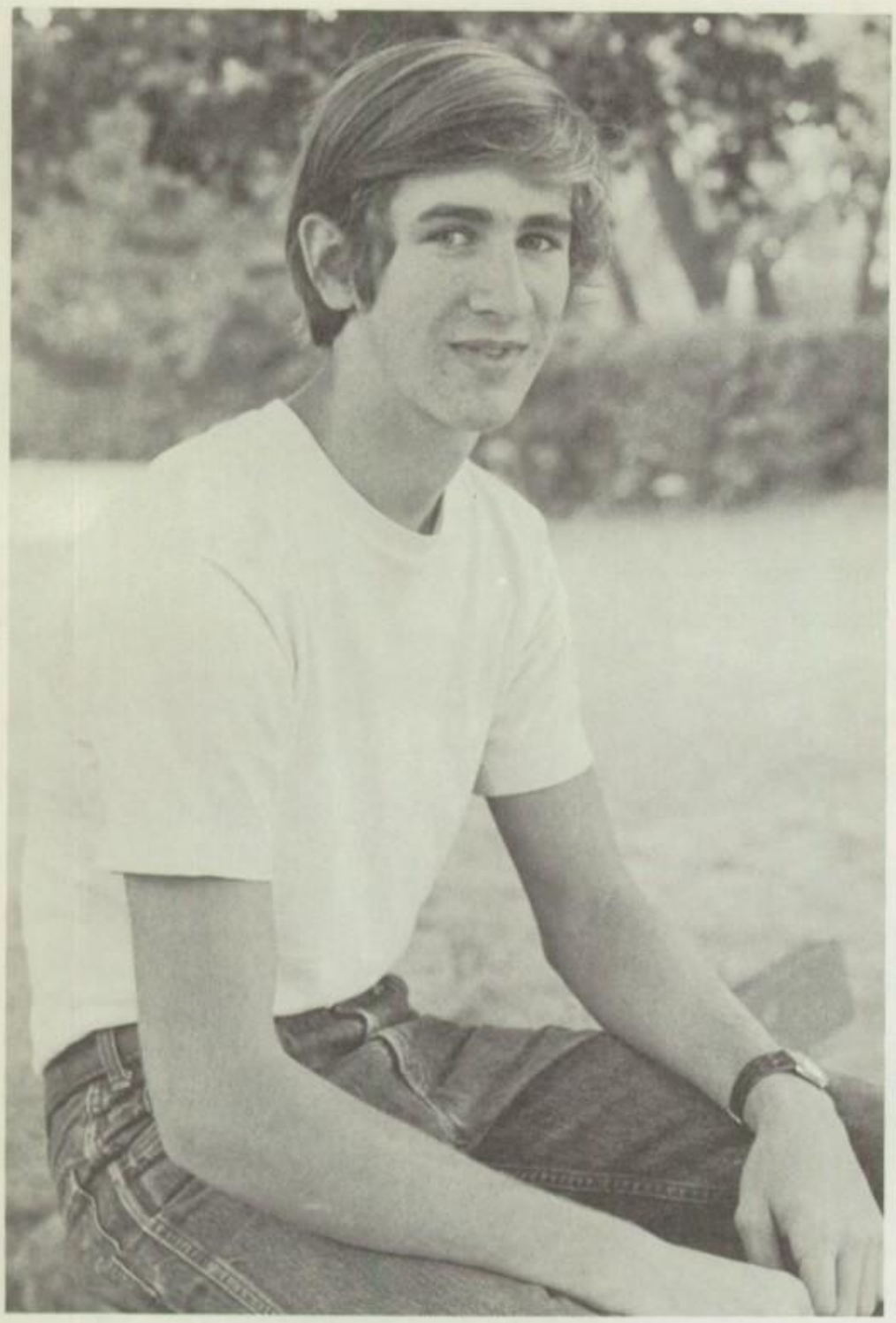

David Leslie Selheim

Elizabeth Whitney Russell

Liz

I'm not at the bottom, I'm at the top.

–A. A. Milne

Linda Saker

Linda

Kenneth Allen Schwartz

Kenny

This morning is too late, so live your life to the fullest, before it is too late.

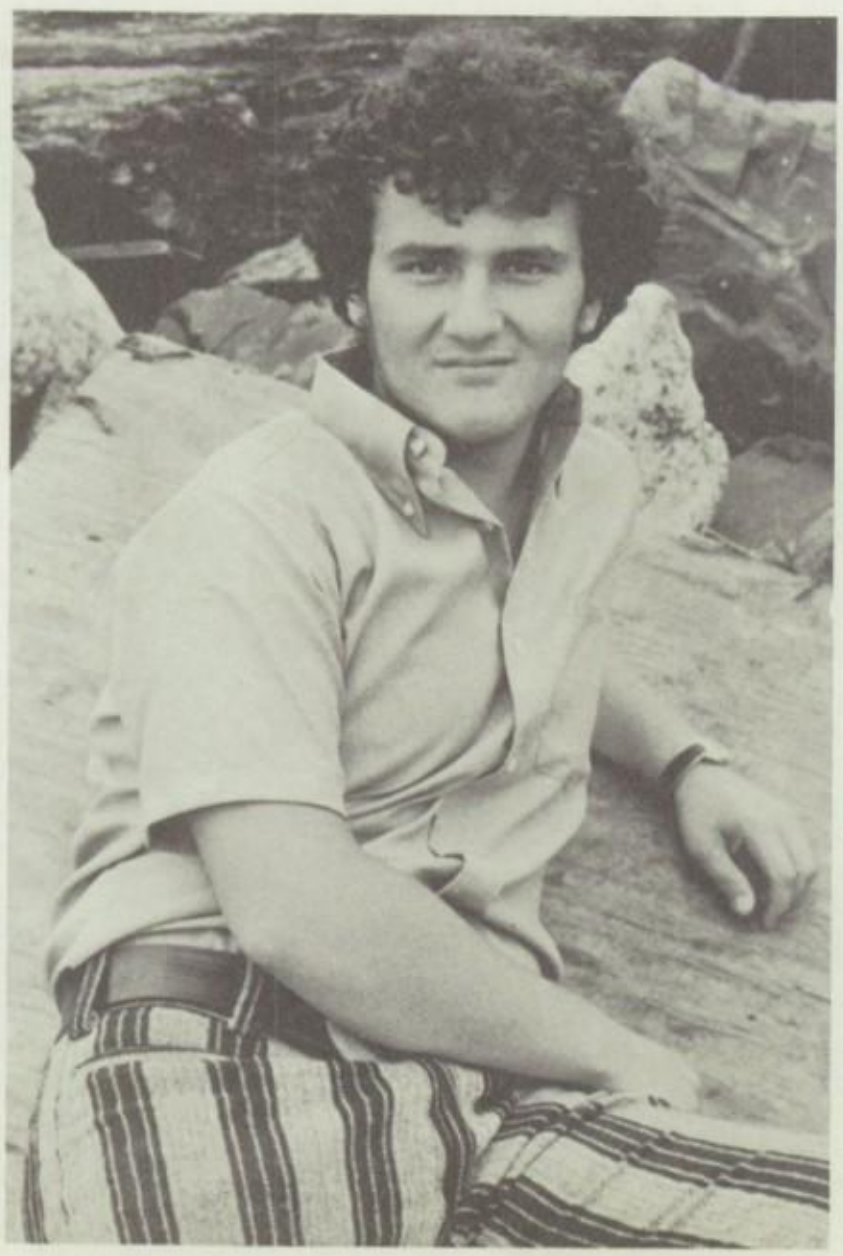

Joseph Paul Sansone

Joe

Gail Doris Schenck

There's always tomorrow for dreams to come true.

–Johnny Marks

Donald Robert Schreiber

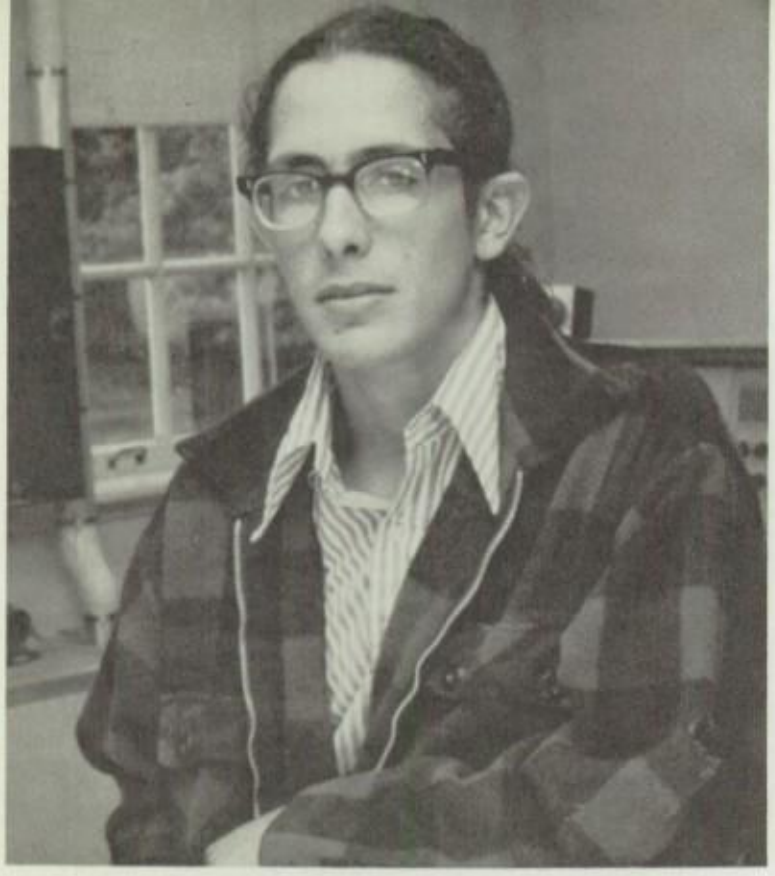

William Sustick

Ripper

Ronald Stewart

Ron

Jayme Lou Sheehan

Jayme

Don't walk ahead of me...I may not follow.
Don't walk behind me...I may not lead.
Just walk beside me...and be my friend.

–Unknown

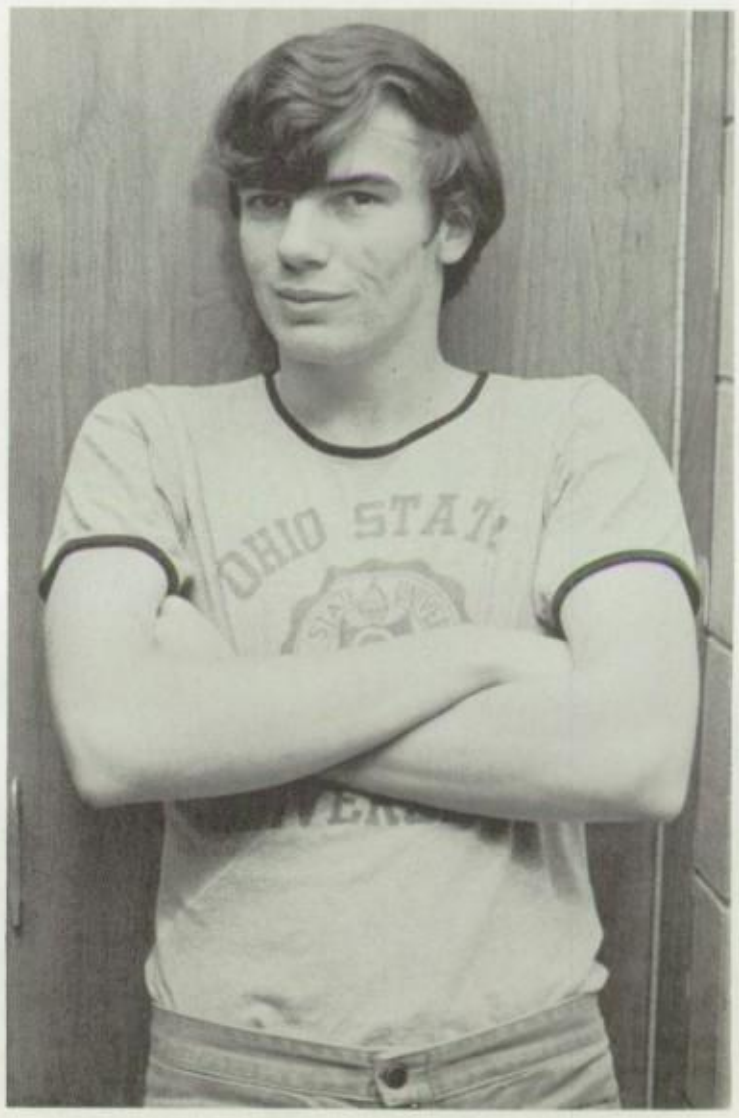

Robert Shine

Kristine Schueler

Susan Leslie Sher

Sue

You don't love hatred and evil, of course. You have to practice and see the real gull, the good in every one of them, and to help them see it in themselves. That's what I mean by love. It's fun, when you get the knack of it.

–Robert Bach

Joseph Sacco

Sometimes it pays to resist a temptation. A better one may be coming along.

Janice Sidwell

Sid

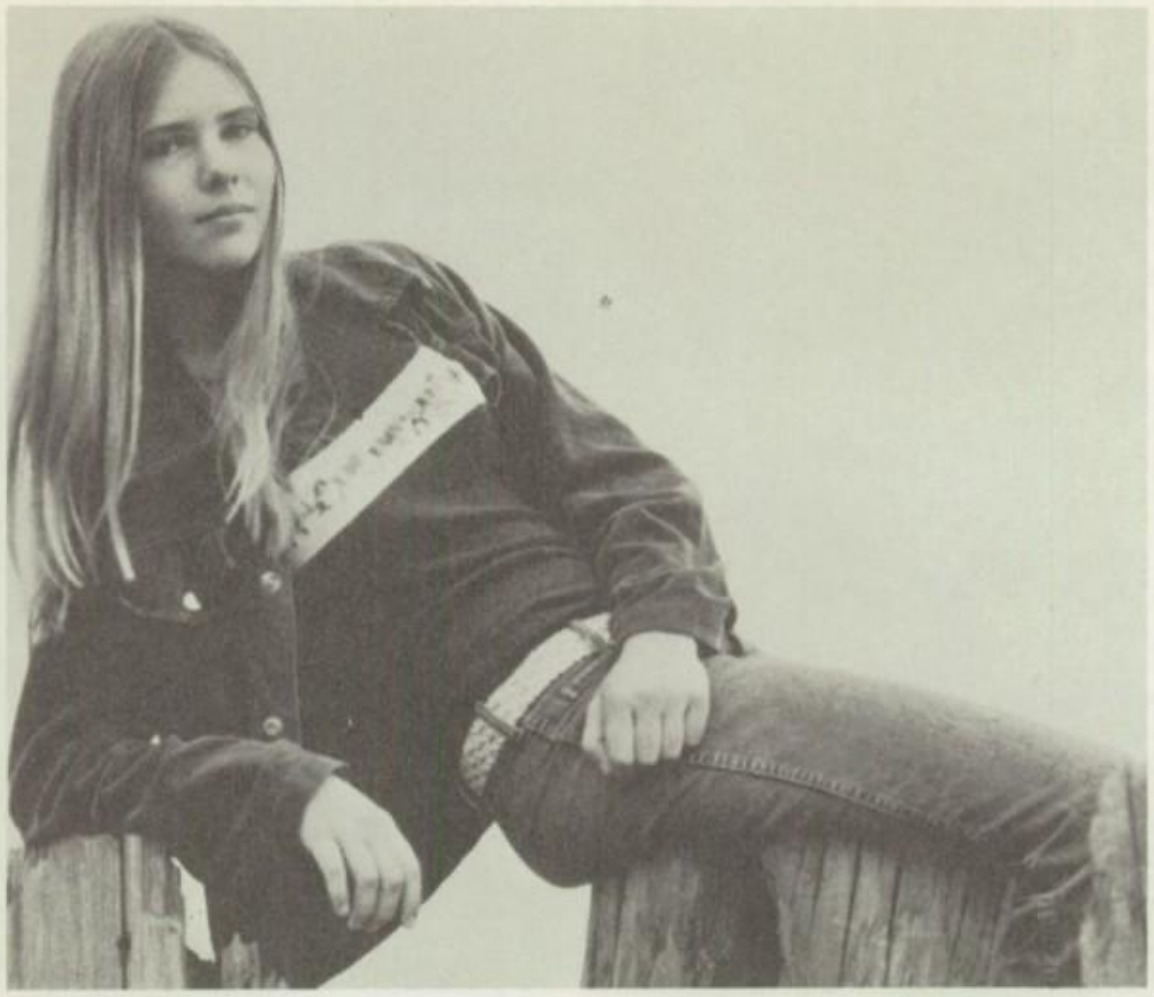

Alexandra B. Stockton

Andi

Be nice to people on your way up, because you'll meet 'em on your way down.

—Wilson Mizner

Jan Hunter Smith

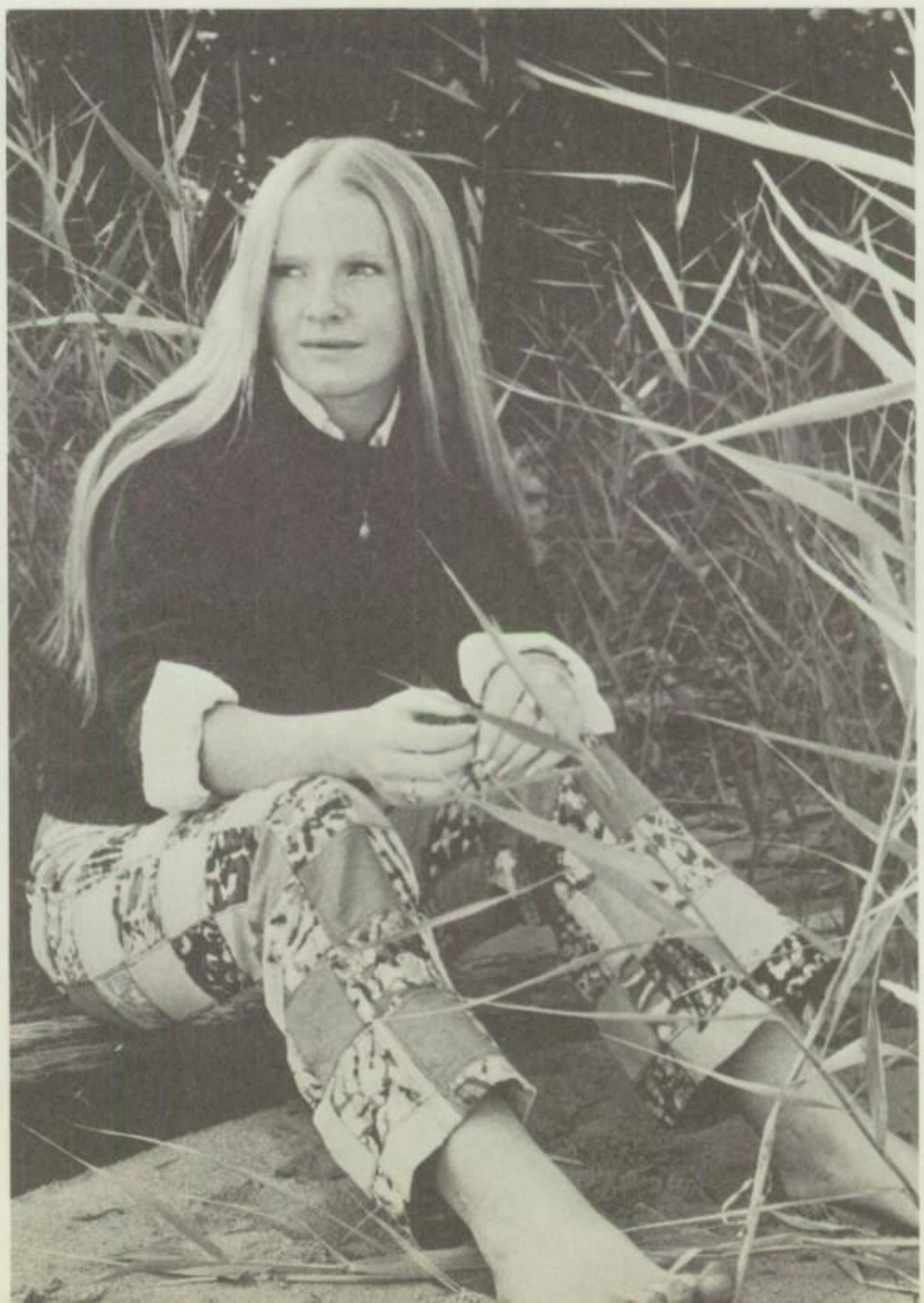

Richard Scott

Skeeot

Cindy Marleen Sherman

Cindy

Peggy Ellen Smith

Peggy

William Shakespeare

Wm.

Pride is one of the most important qualities in life. The Rumson football system helps to teach it.

–Ed McManus

William Shevel

I don't live today. Maybe tomorrow.

–Jimi Hendrix

Alexandra Smith

By this shall all men know that ye are my disciples, if ye have love one to another.

–John 13:35

Cathie Cecilia B. Scalzo

Cath

Talk in everlasting words,
And dedicate them all to me;
And I will give you all my life,
I'm here if you should call to me.

—Bee Gees

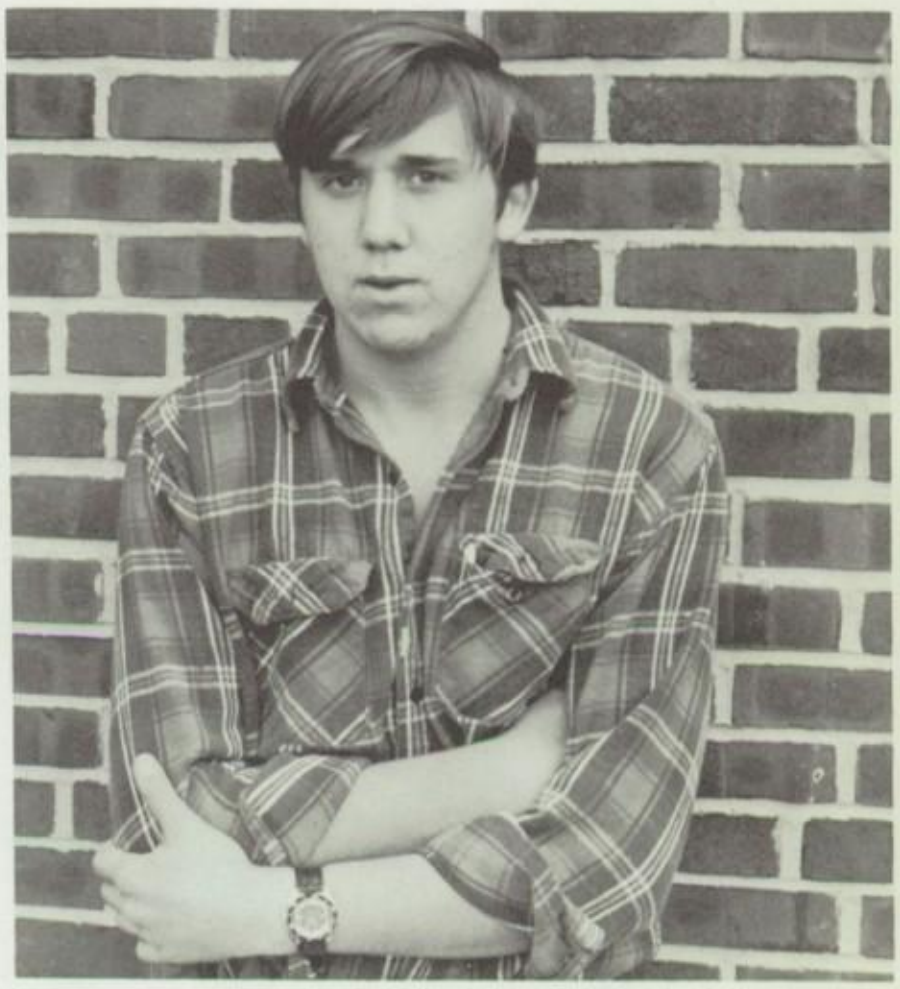

Richard Sanborn

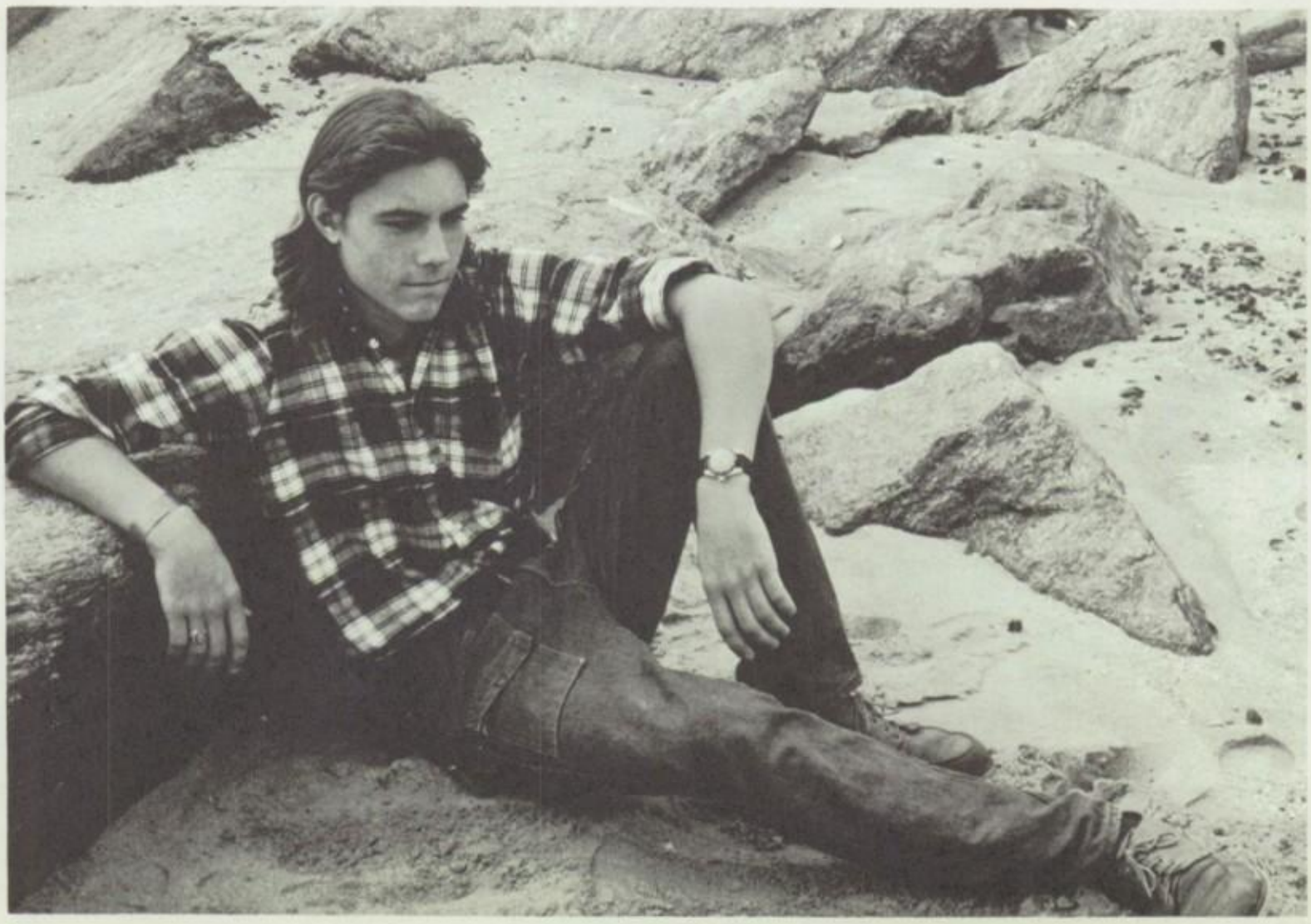

Mark Wilson

inda Smith

ife loves to put serious and emotional events in a humorous ontext.

–Herman Hesse

William Strohmenger

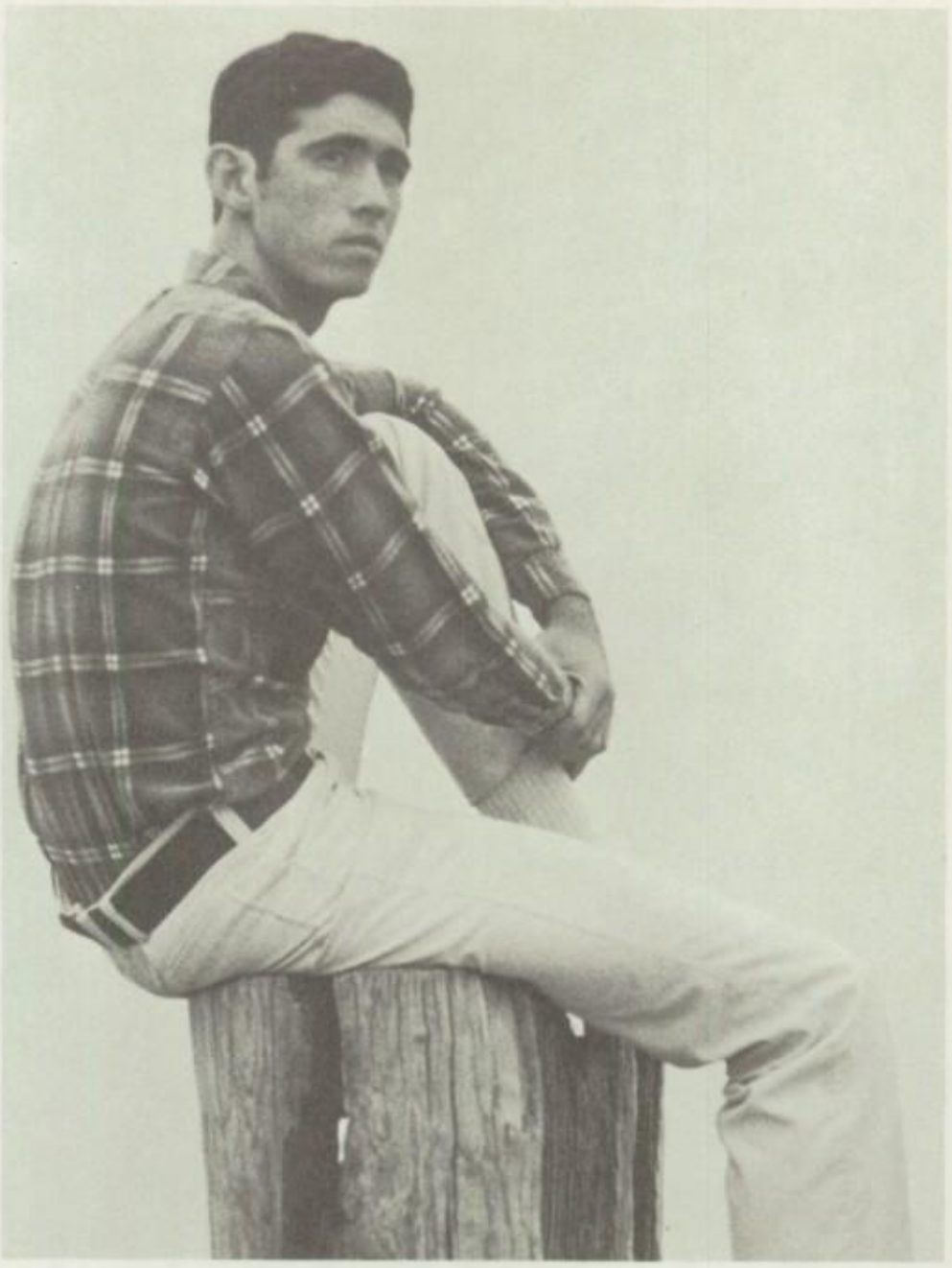

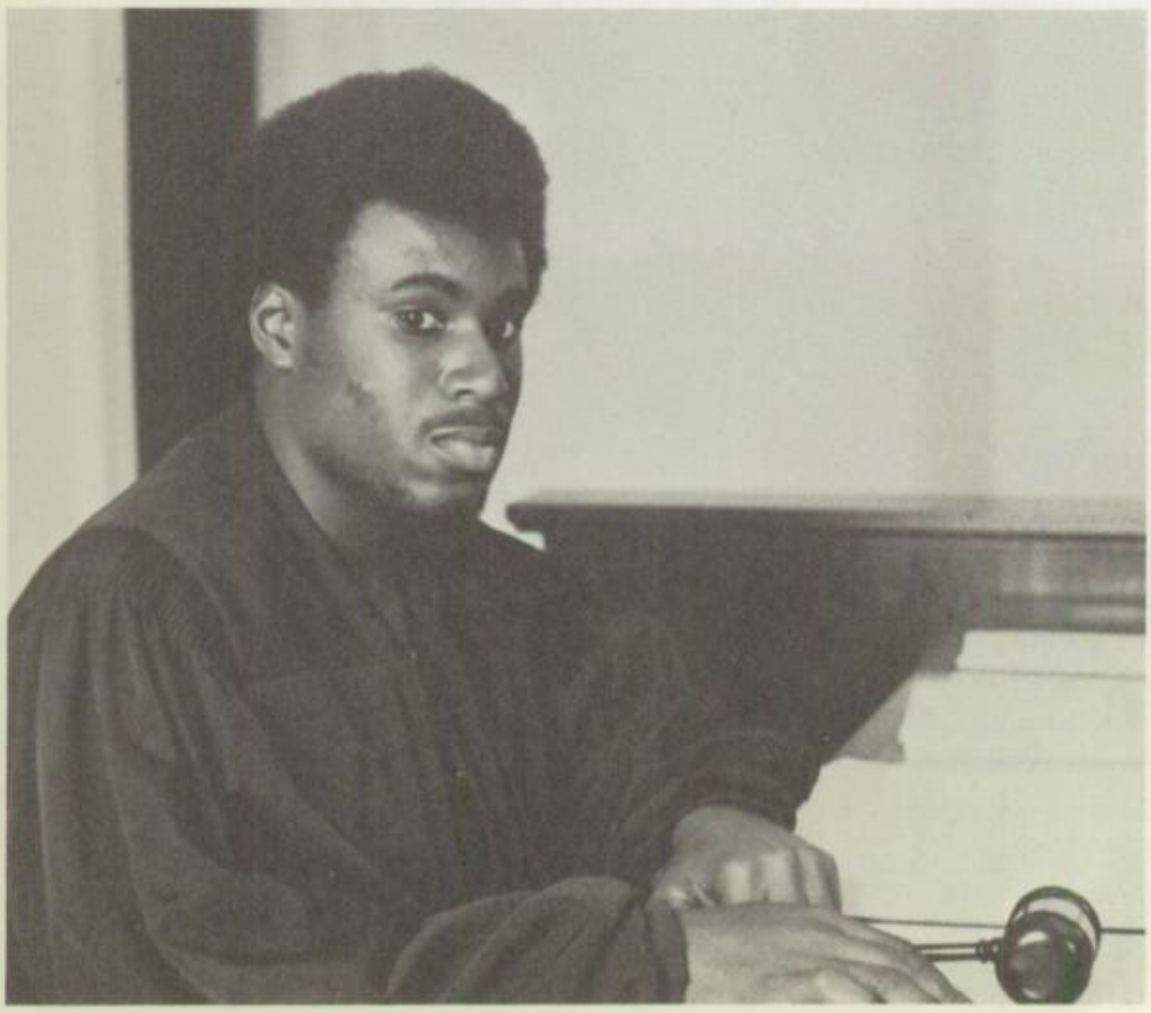

Edward Taylor

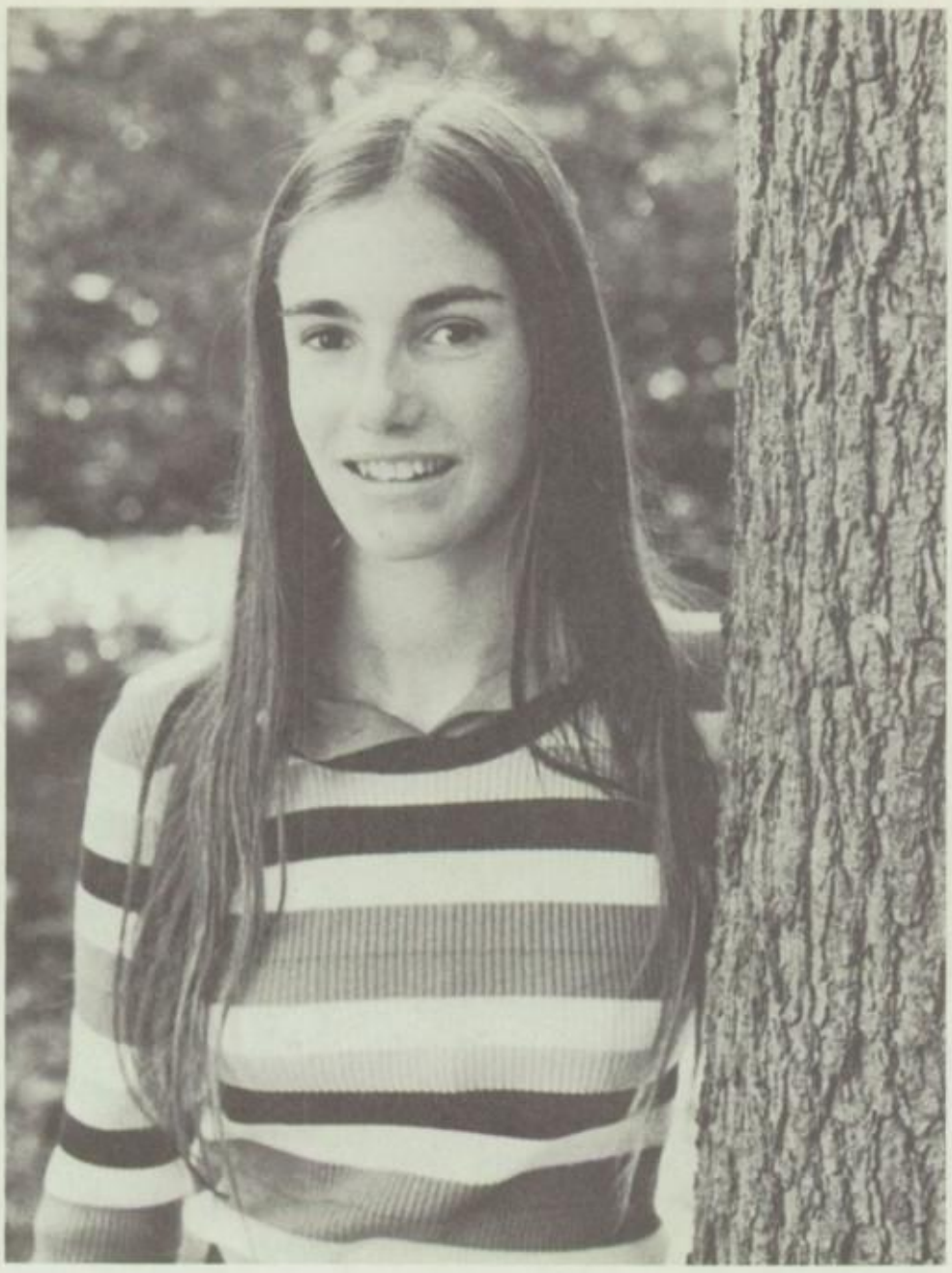

Beth Sherrard

Some friendships are made by nature, some by contact, some by interest, and some by souls.

–Jeremy Taylor

Carol Thompson

Look always towards the sun and the shadow of your burdens will fall behind you.

–Anonymous

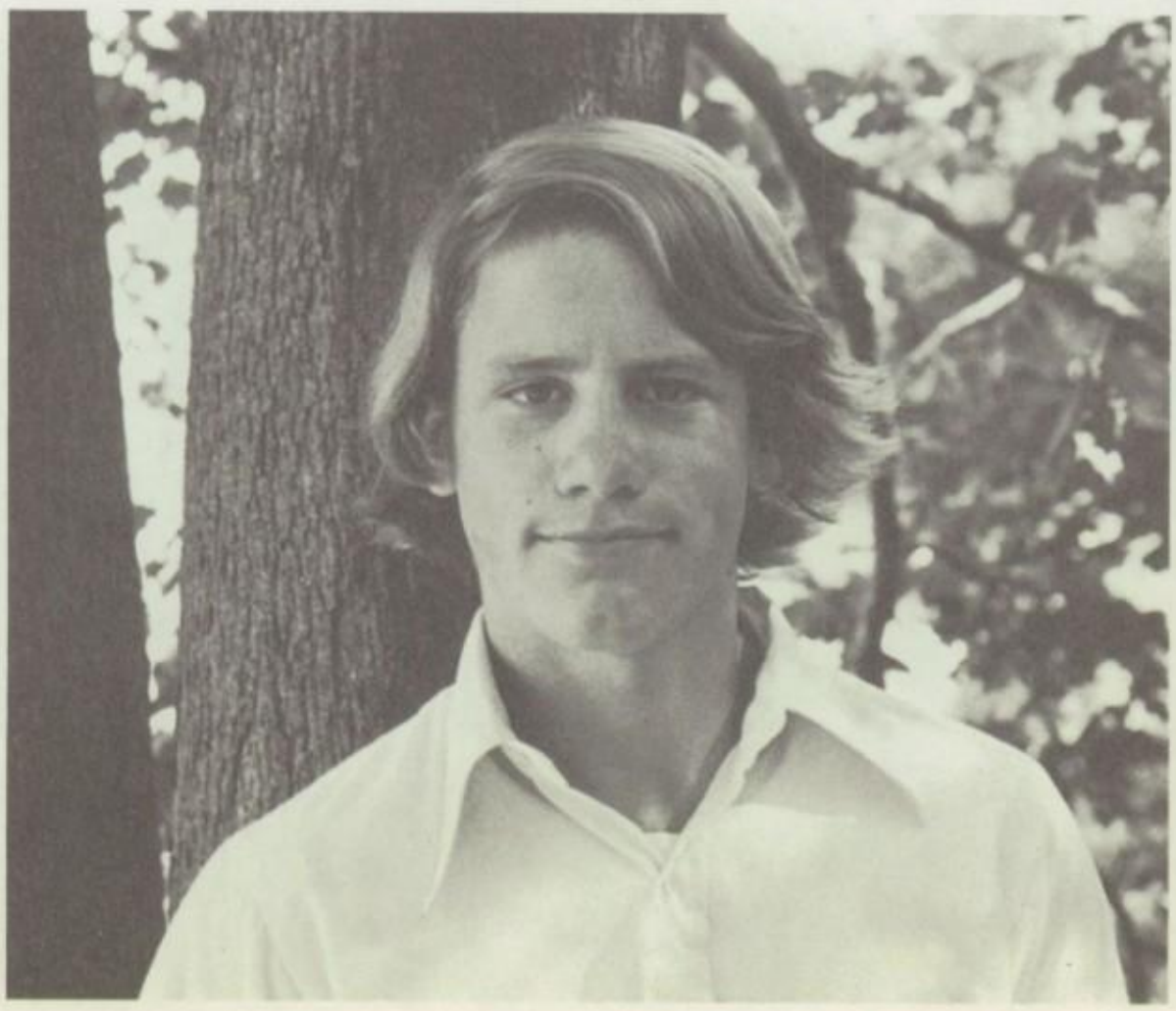

Mark Alan Stollwerck

Bub

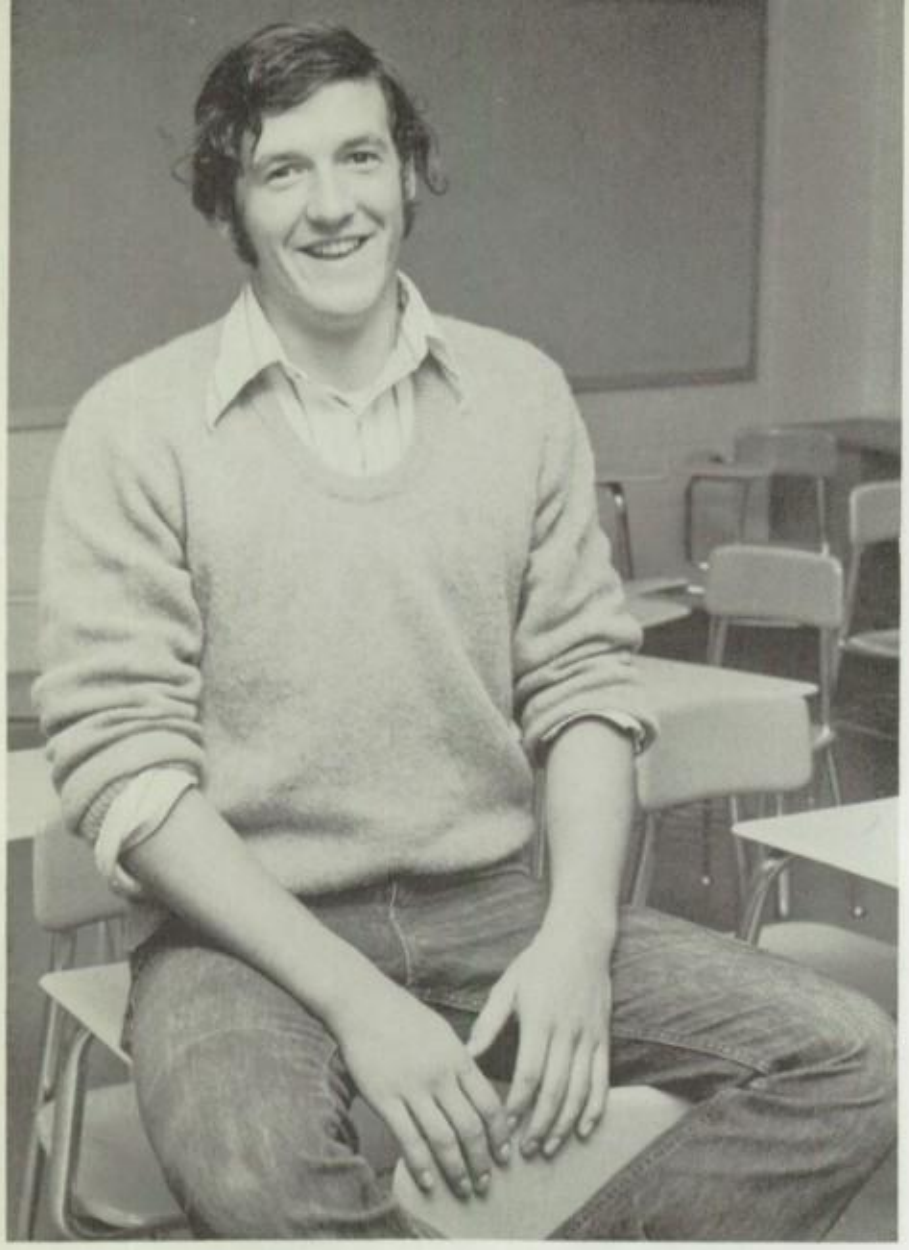

Christopher Carlyle Tyree

Chris

Lynne Ann von der Lieth

Binks

To know is nothing at all; to imagine is everything.

–Anatole France

Lynn Van Anda

Lynn

Discovering in everyone that which distinguishes him from others is to know him.

Suzan Lynne Vannoy

Sue

All's well that ends well.

–Shakespeare

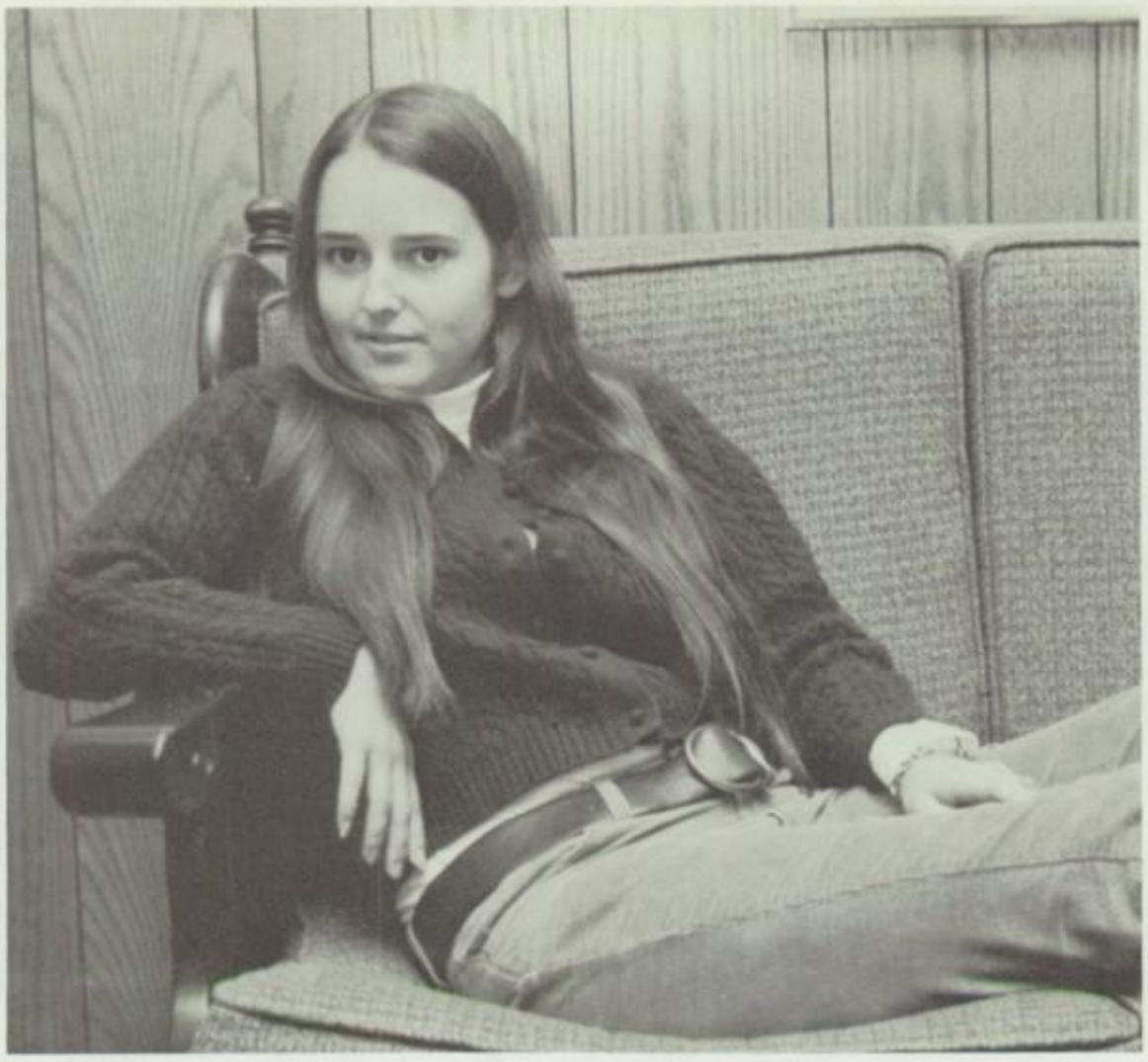

Lauren Tildesley

Lori

Peter James Tanner

Whalie

Peter Gordon Tamblyn

Pete

Life is a journey, not a destination.

Lynn Townshend

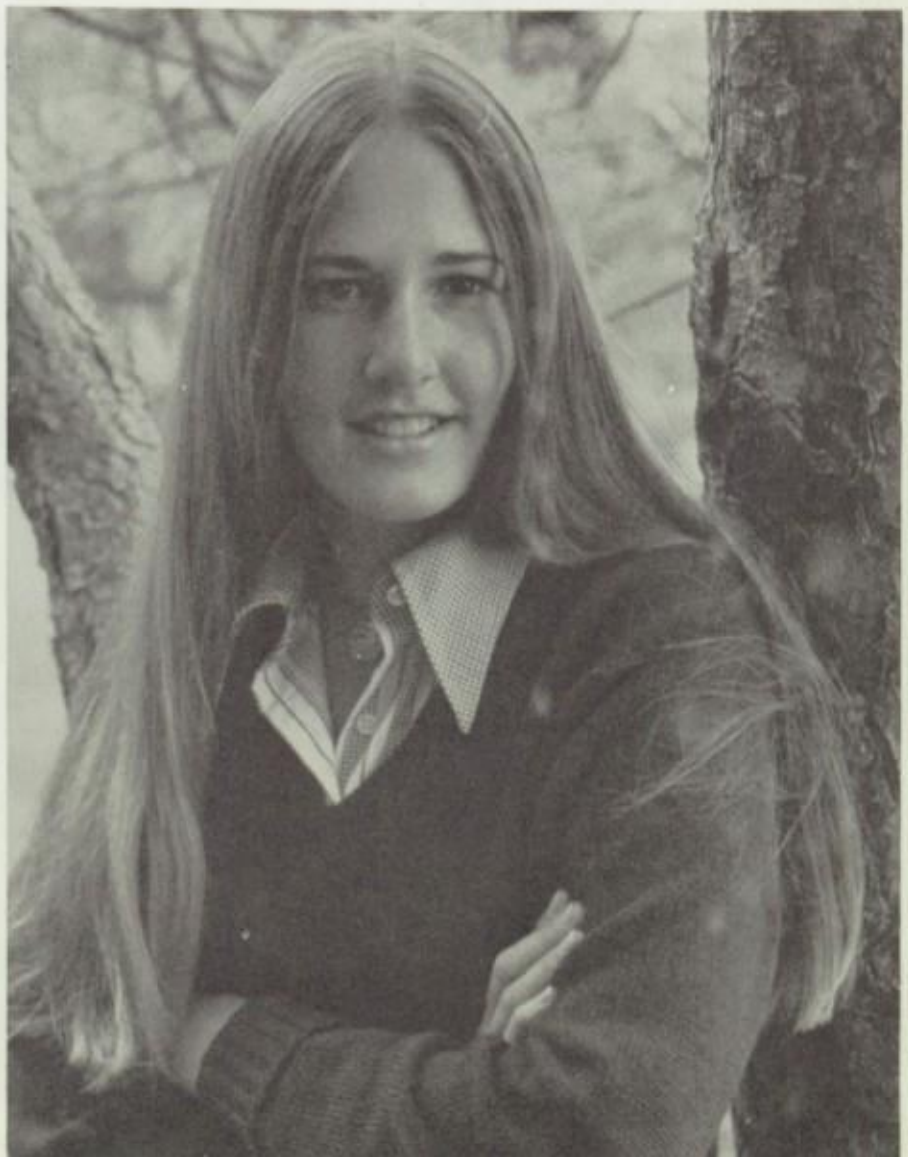

Stephen Charles Williams

All the knowledge I possess, everyone else can acquire, but my heart is all my own.

–Goethe

Kim A. Weeden

Kim

Happiness is...!

–C. Schulz

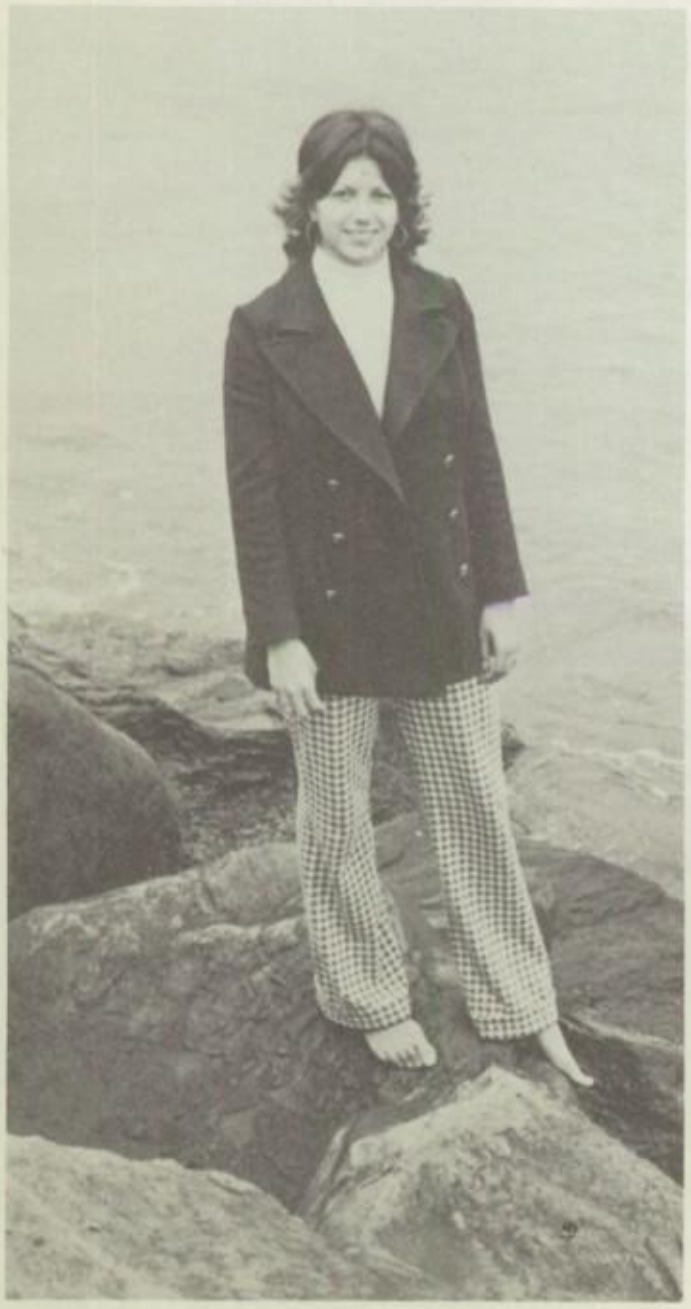

Suzanne Waldron

Sue

Neil Waldhauer

Julia Christina Wambach

Stranger than that, we're alive...

Lynne Westlake

Richard P. West

Westy

The past always looks better than it was.

Joan Walsh

Life is wonderful because of people like you.

Bruce Eaton Whiting

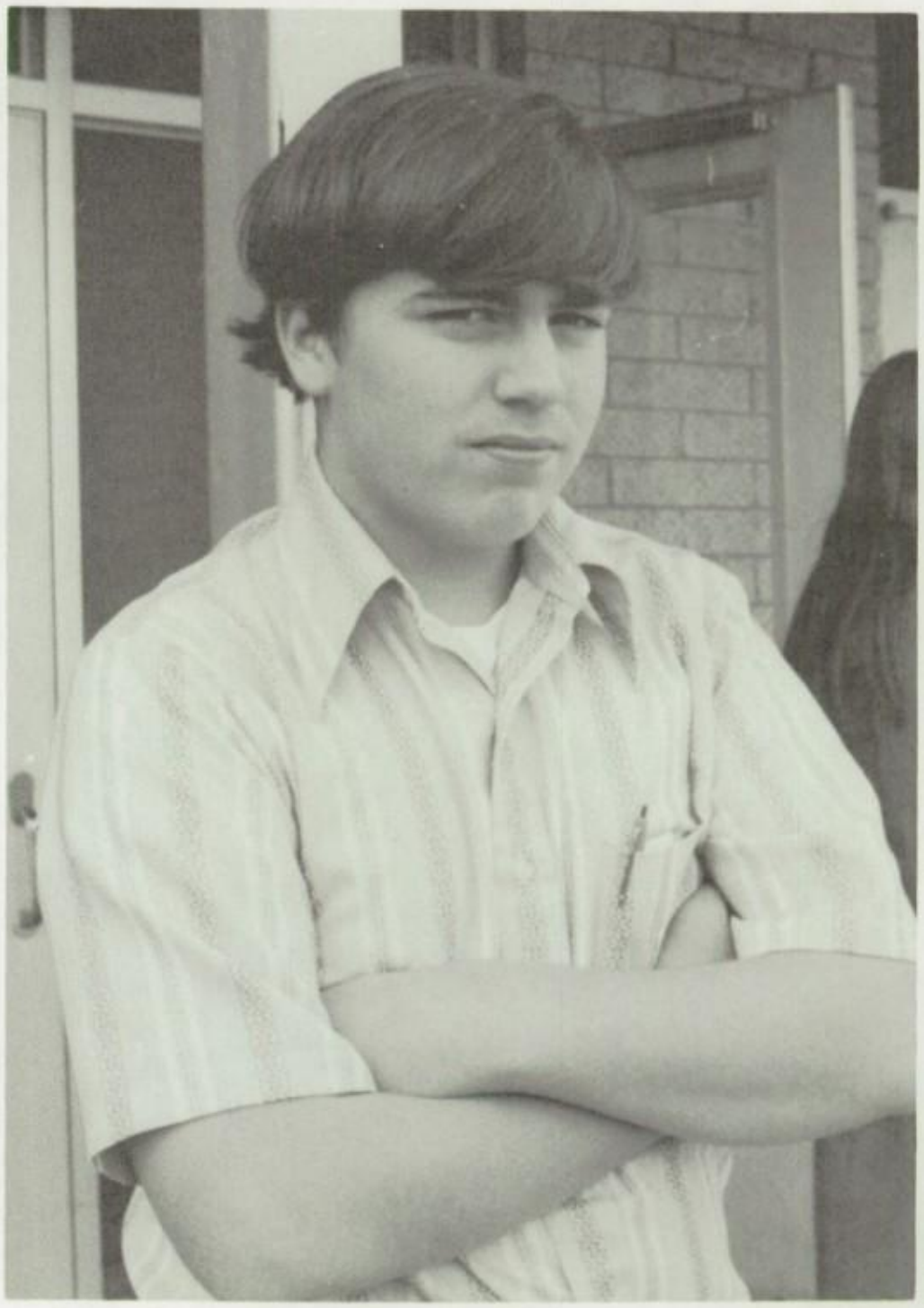

Michael Warren

Linda Wilbert

Steven Wilson

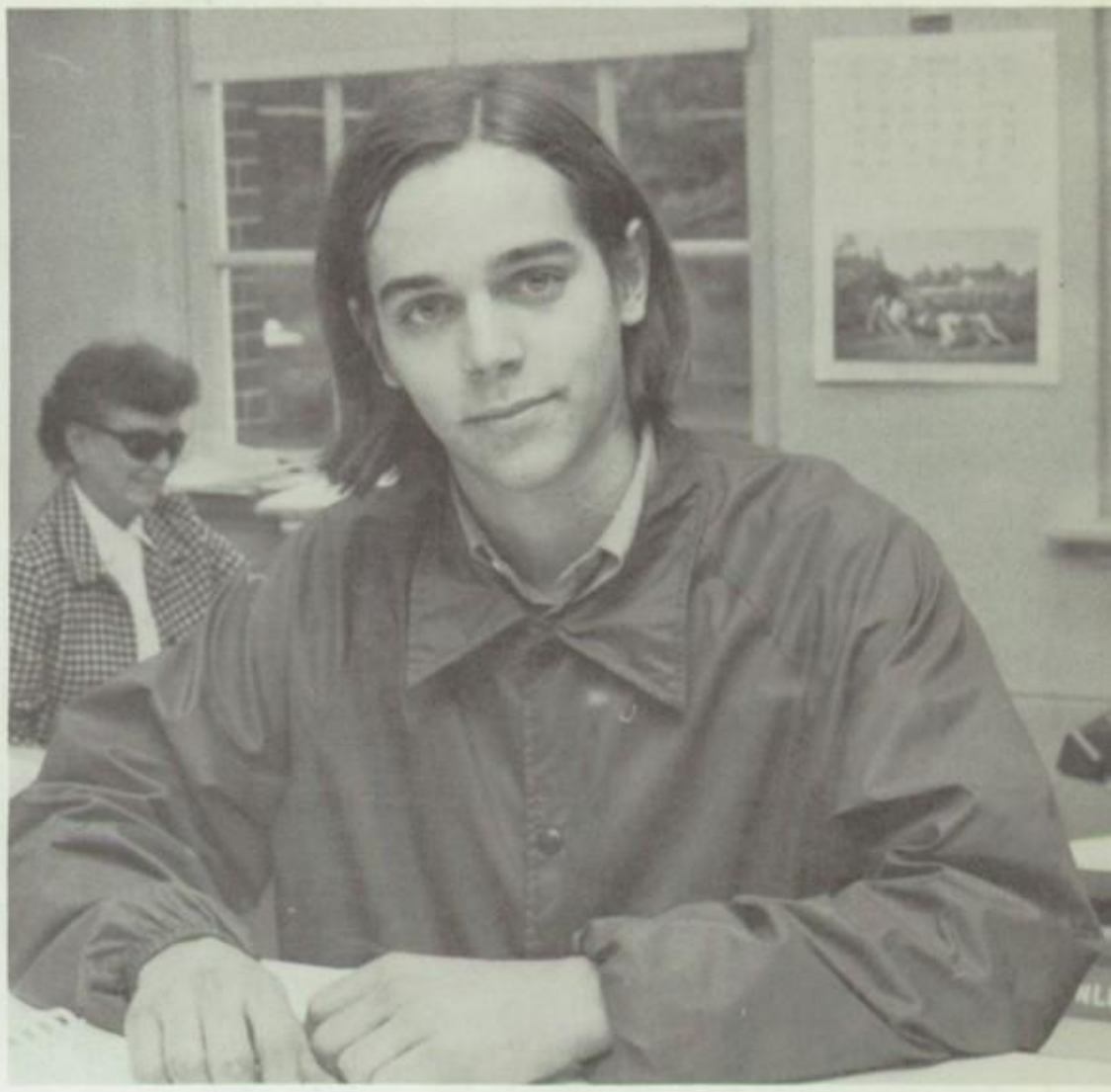

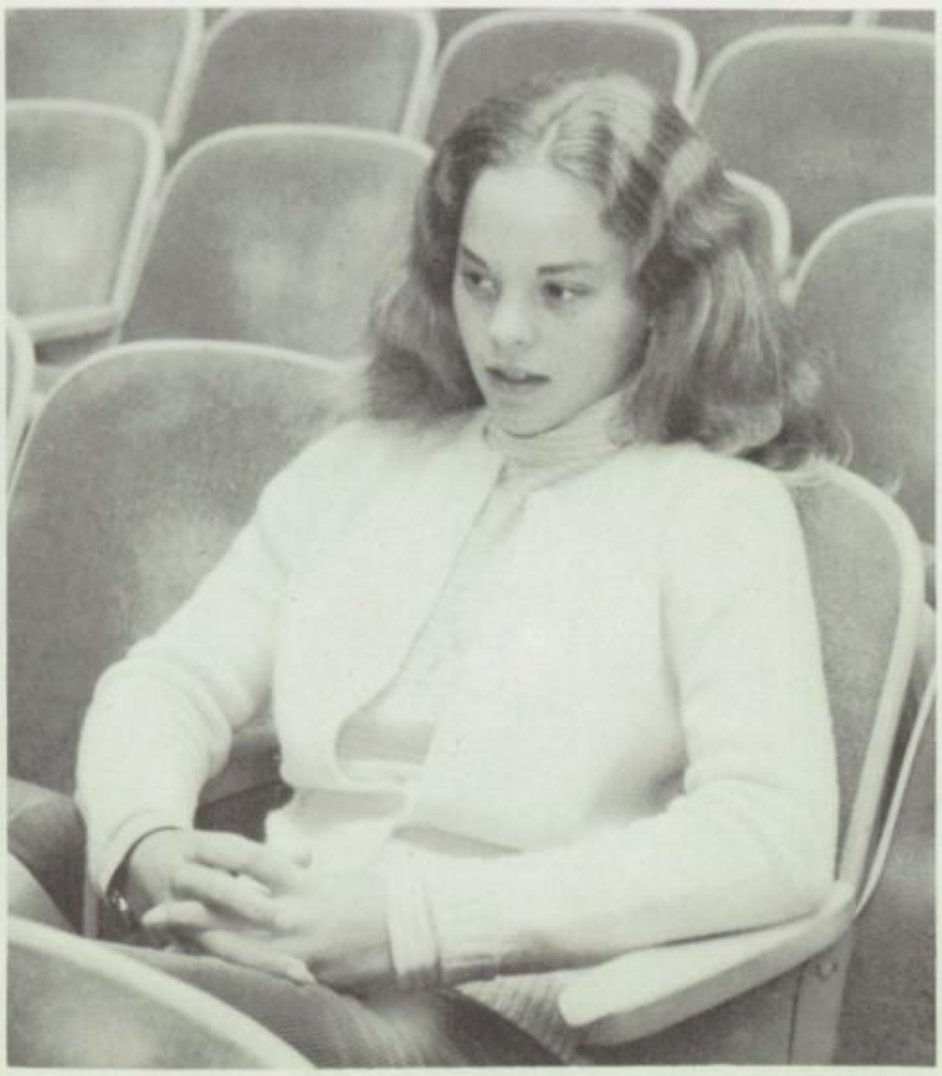

Joanne Beth Wark

Even though I walk through the valley of the shadow of death, I fear no evil, for thou art with me.

Melanie Young

Suzanne Wilson

Elaine Deborah Wilson

Lainie

Palvin A. Williams

Pebin

Don't turn around, because nothing in the past will change.

Cathy Lynn Willms

Cathy

The world is a beautiful place to be born into if...

Cory George Wingerter

Cory

A rolling stone gathers no moss.

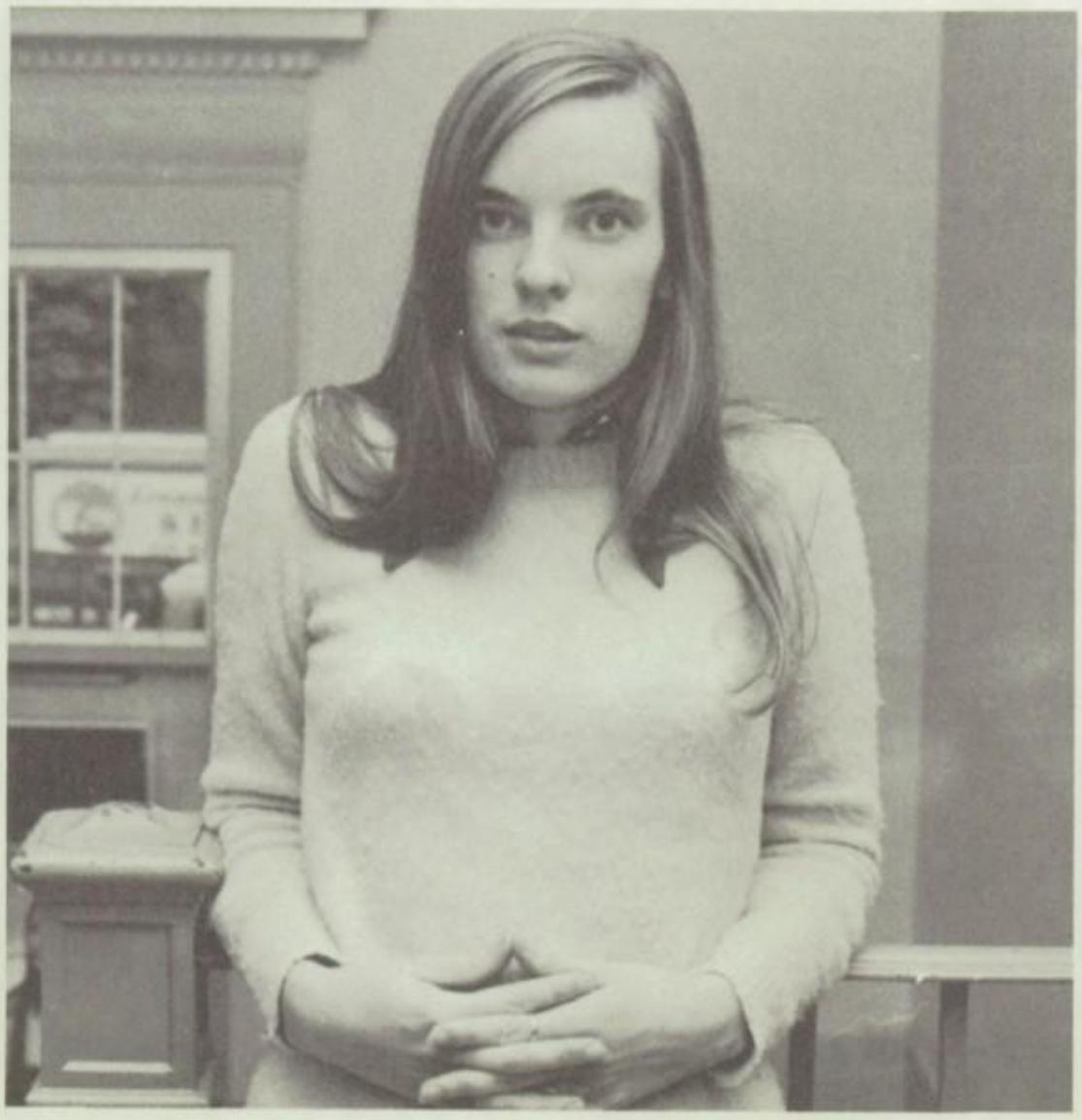

Doreen Ann Ward

Dori

I'm the only one that's got to die when it's time for me to die. So let me live my life doing what I want to do.

–Jimi Hendrix

Donna Wilson

Gary Germain

William Gee

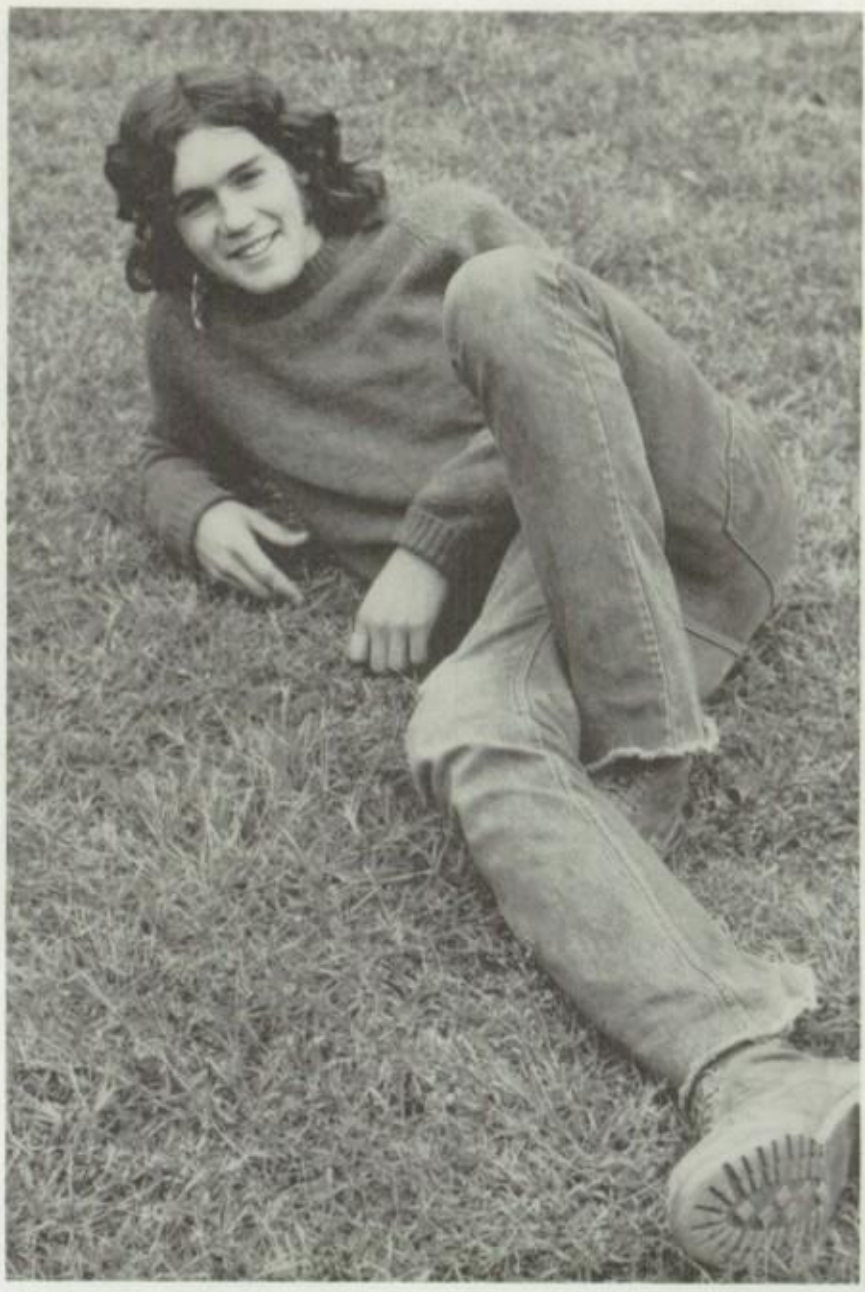

Brian Hyland

Constance Fiske

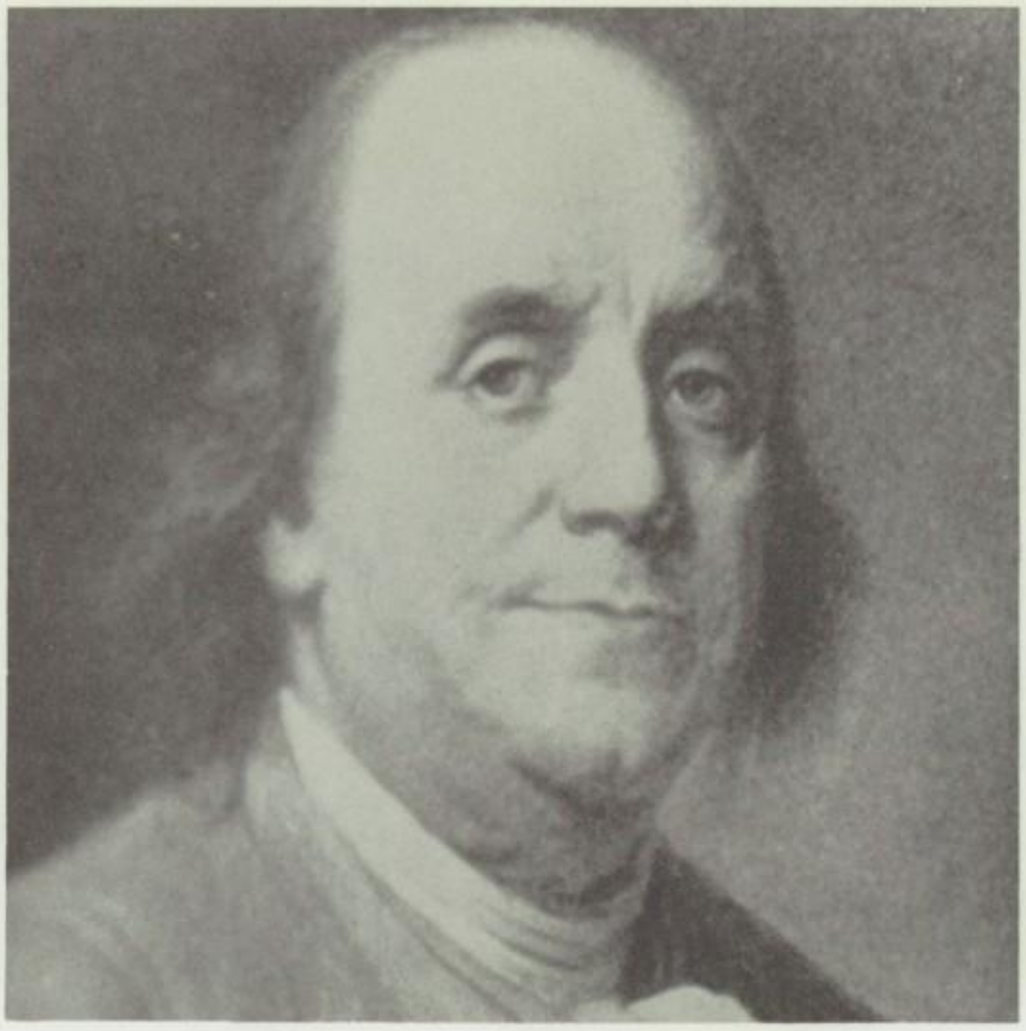

Benjamin Franklin

Specs

A penny saved is a penny earned.

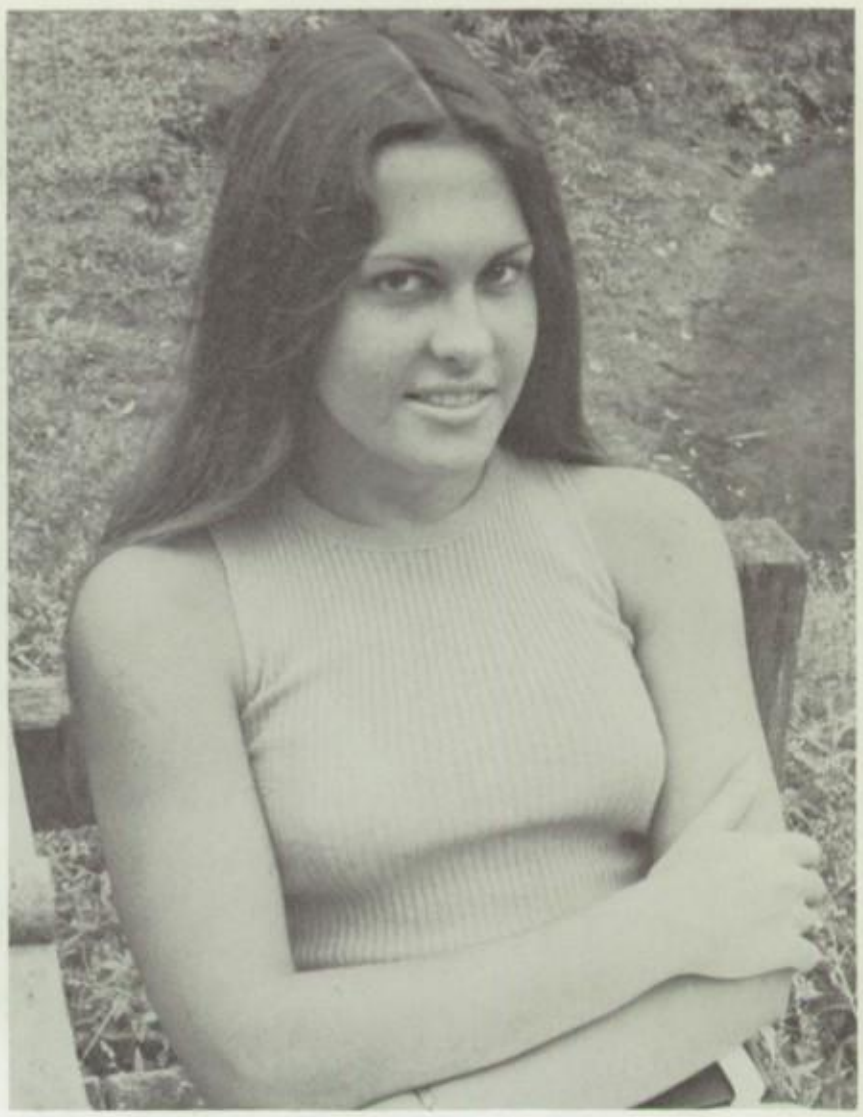

Deborah Lynn Graves

Debbie

Beautiful people,
You live in the same world as I do.
But somehow I never noticed you before today.
I'm ashamed to say.

–Melanie Safka

Keith Gilliam

Robert Gearty

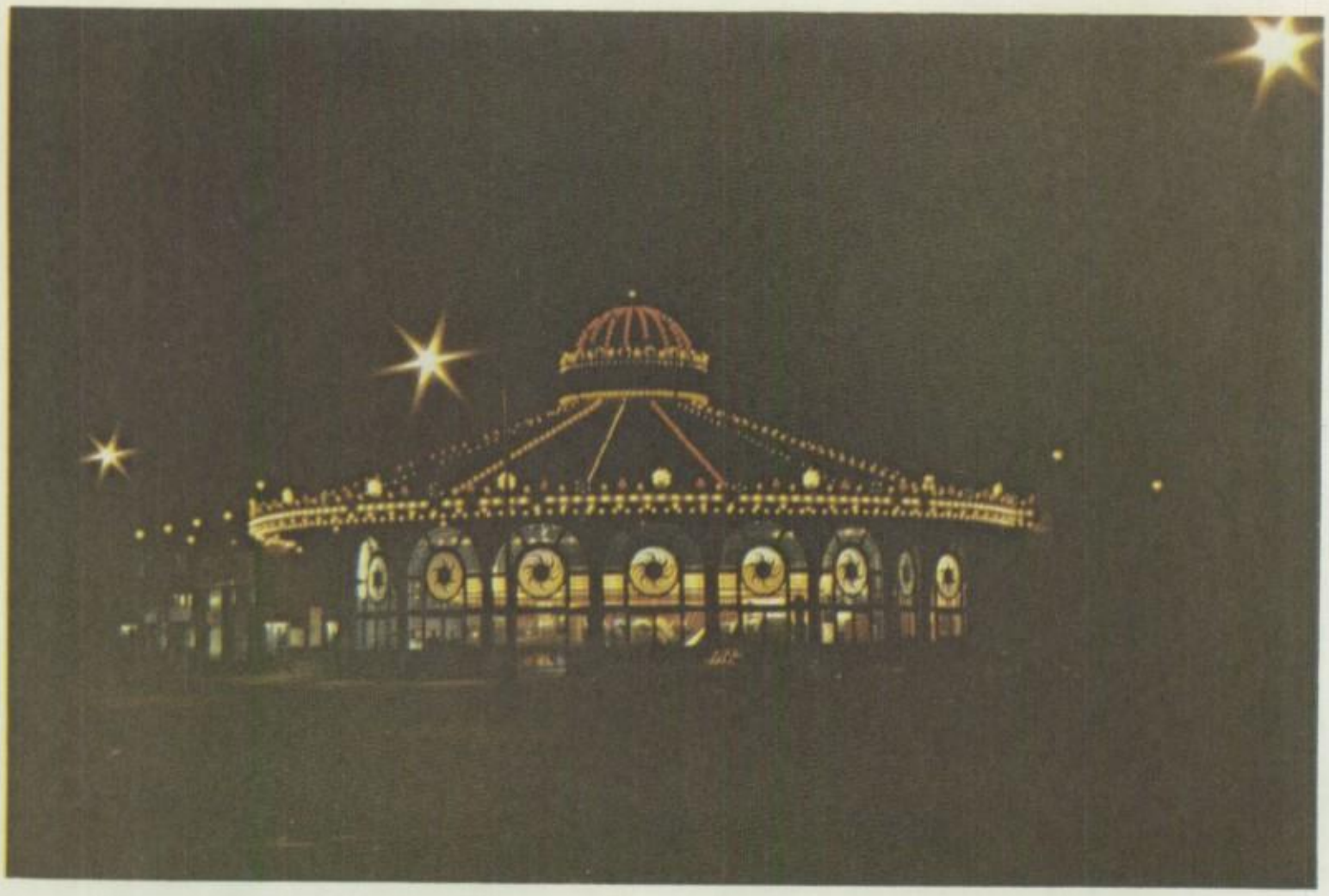

And the seasons they go round and round
And the painted ponies go up and down
We're captive on the carousel of time
We can't return we can only look behind
From where we came
And go round and round and round
In the circle game.

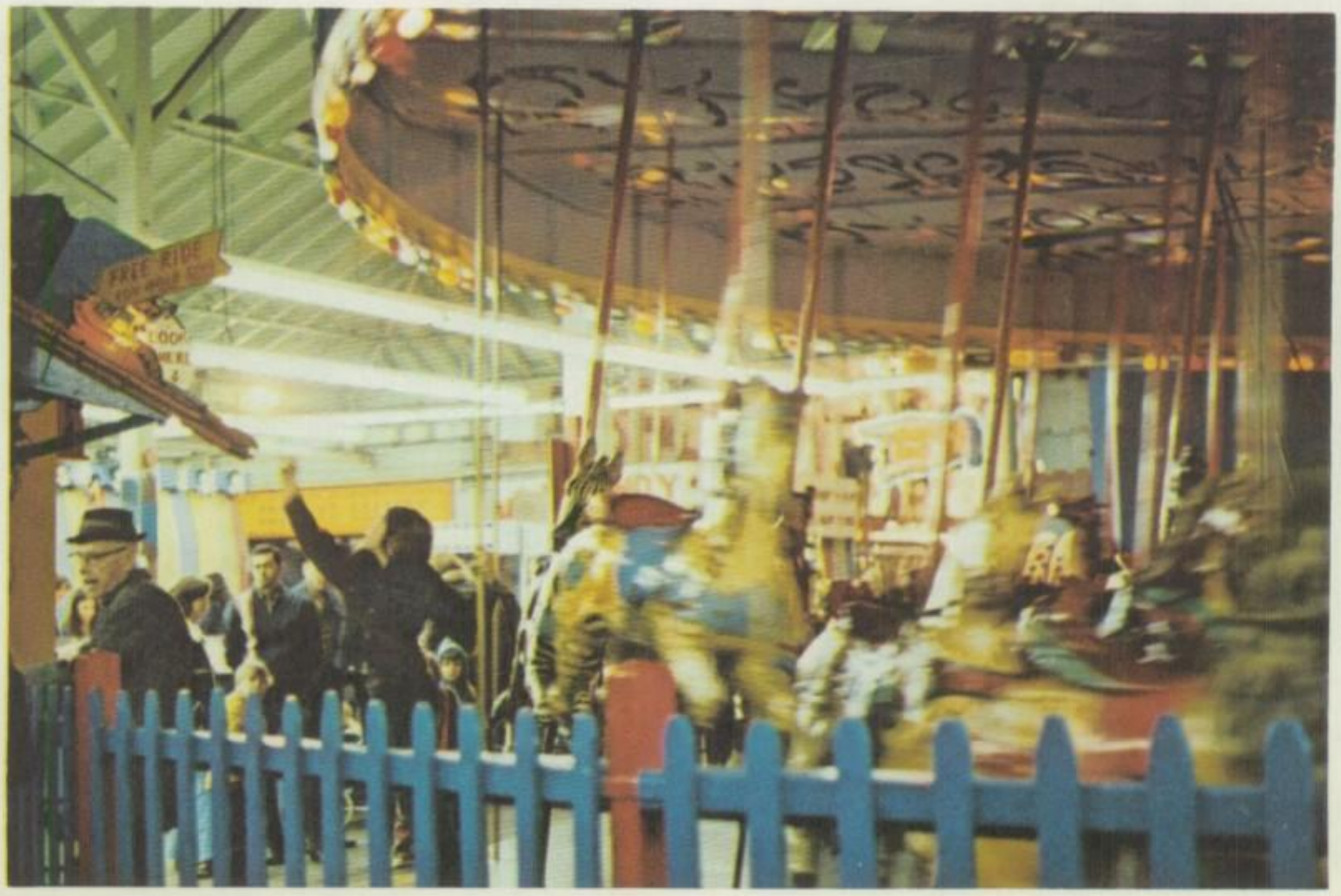

Yesterday
a child

came out
to wonder

Caught a dragonfly inside a jar

Fearful when the sky was full of thunder

And tearful at the falling of a star

Then the child moved ten times round the seasons

Skated over

ten clear frozen streams

Words like, when you're older, must appease him

And promises of someday make his dreams

And the seasons they go round and round
And the painted ponies go up and down
We're captive on the carousel of time.
We can't return we can only look behind
From where we came
And they go round and round
In the circle game.

xteen springs and sixteen summers gone now

Cartwheels turn to carwheels thru the town

And they tell him,

Take your time, it won't be long now

Till you drag your feet to slow the circles down

And the seasons they go round and round
And the painted ponies go up and down
We're captive on the carousel of time
We can't return we can only look behind
From where we came
And go round and round and round
In the circle game.

So the years spin by and now the boy is twenty

And the seasons they go round and round
And the painted ponies go up and down
We're captive on the carousel of time
We can't return we can only look behind
From where we came
And go round and round and round
In the circle game

Though his dreams have lost some grandeur coming true
But there'll be new dreams, maybe better dreams and plenty
Before the last revolving year is through

The "Circle Game'. is reprinted with permission from SIQUOMB PUBLISHING CORP. copyright 1966
All Rights Reserved
Used by Permission of Warner Bros. Music

In response to a plea for artwork by seniors, Alexandra Smith submitted these portraits of classmates: Frank Clifford, Kristi Greenberg, Julie Wambach, John Freeman.

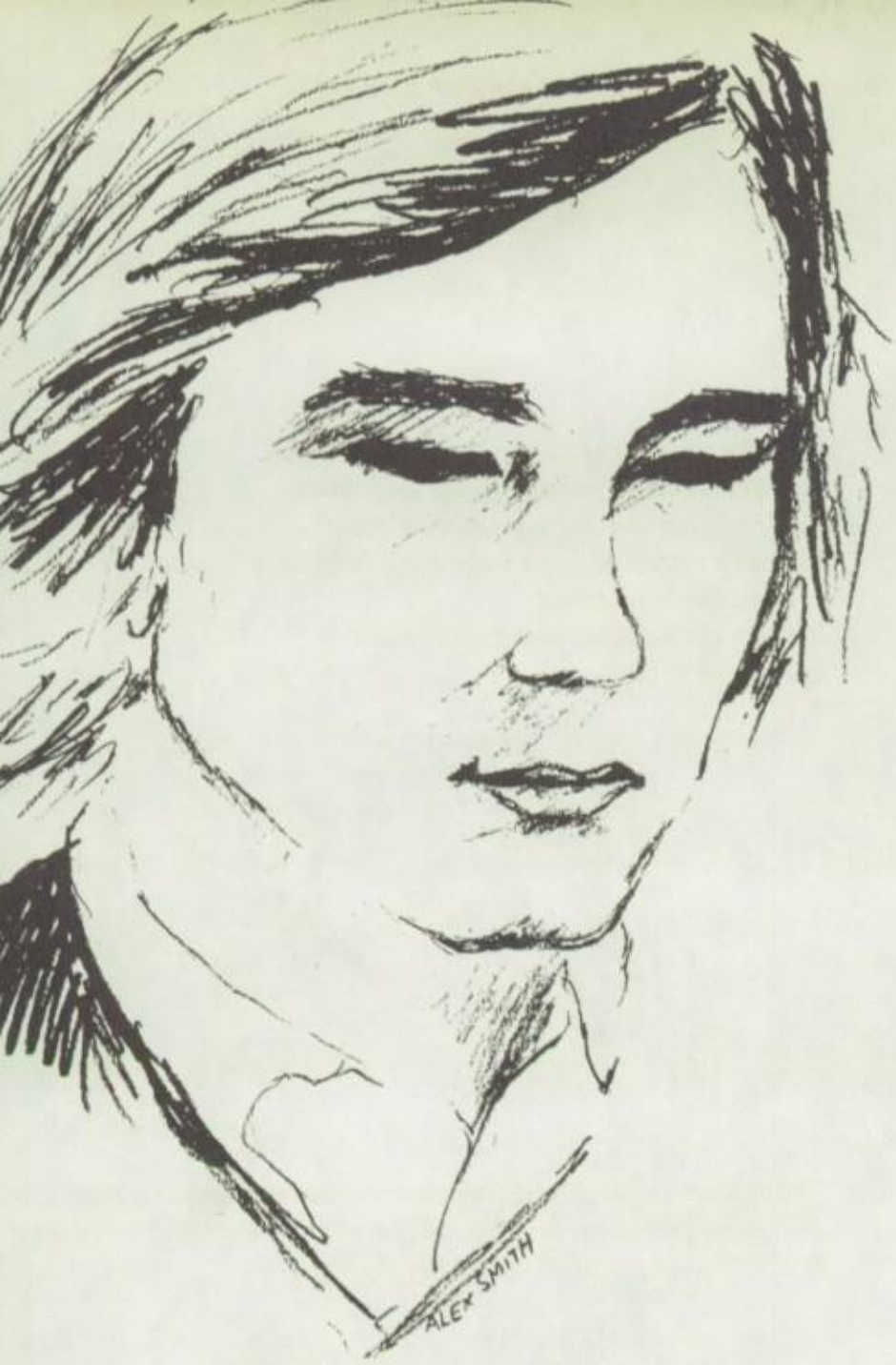

The following drawings were done by seniors Janet Kelly, Melanie Bennett, and Bill Gee, exploring different means of expression.

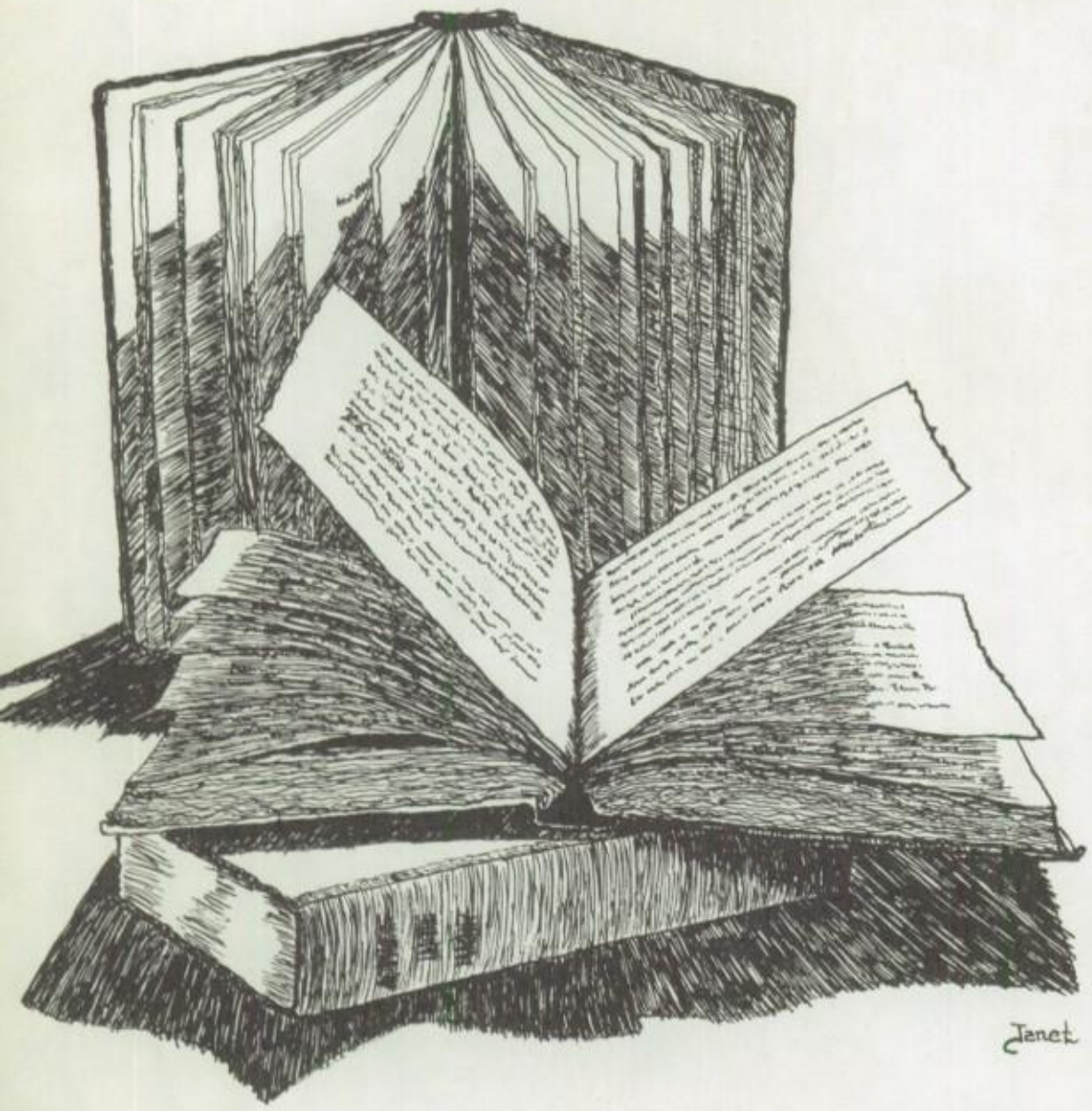

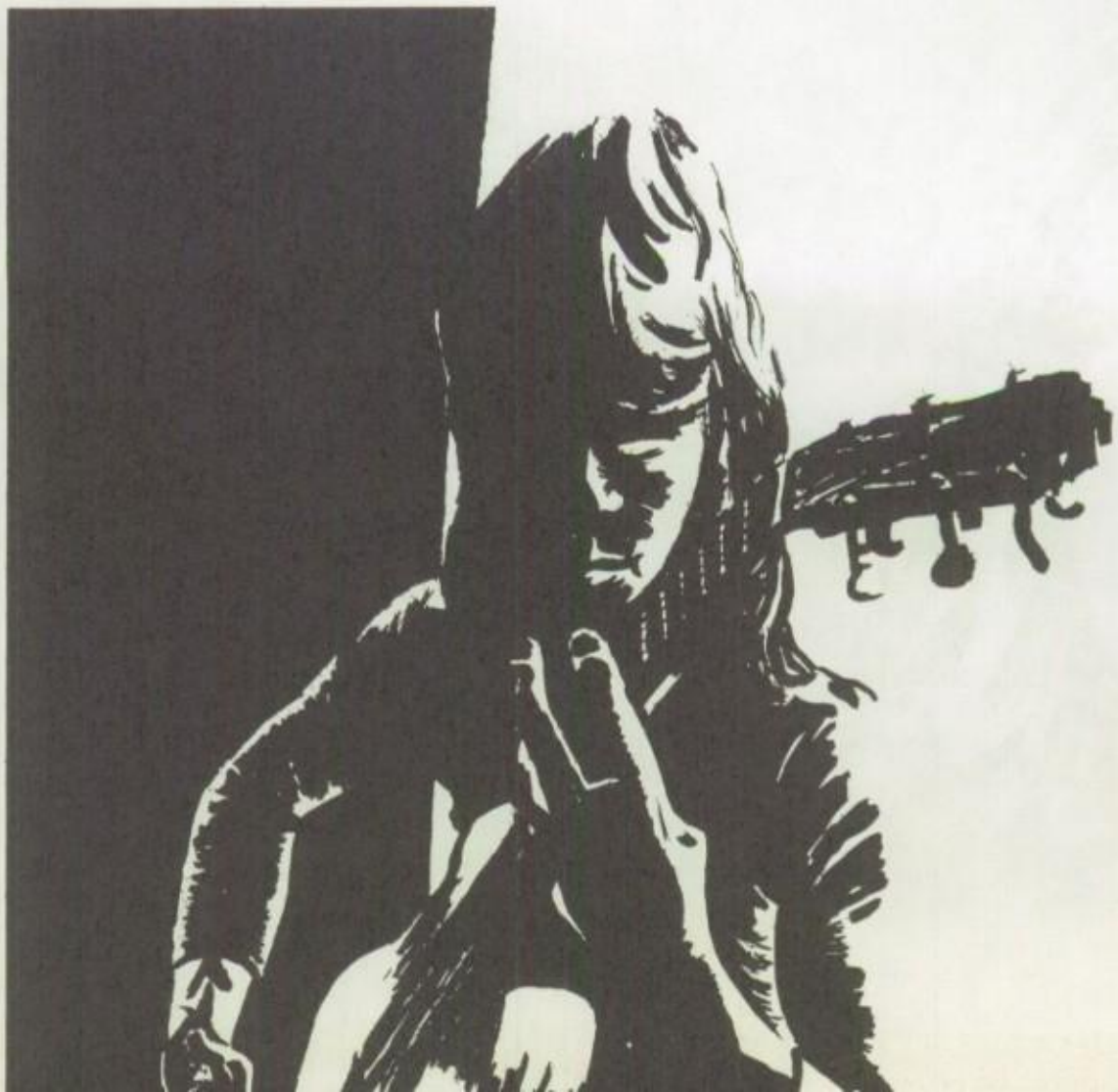

GEE 73

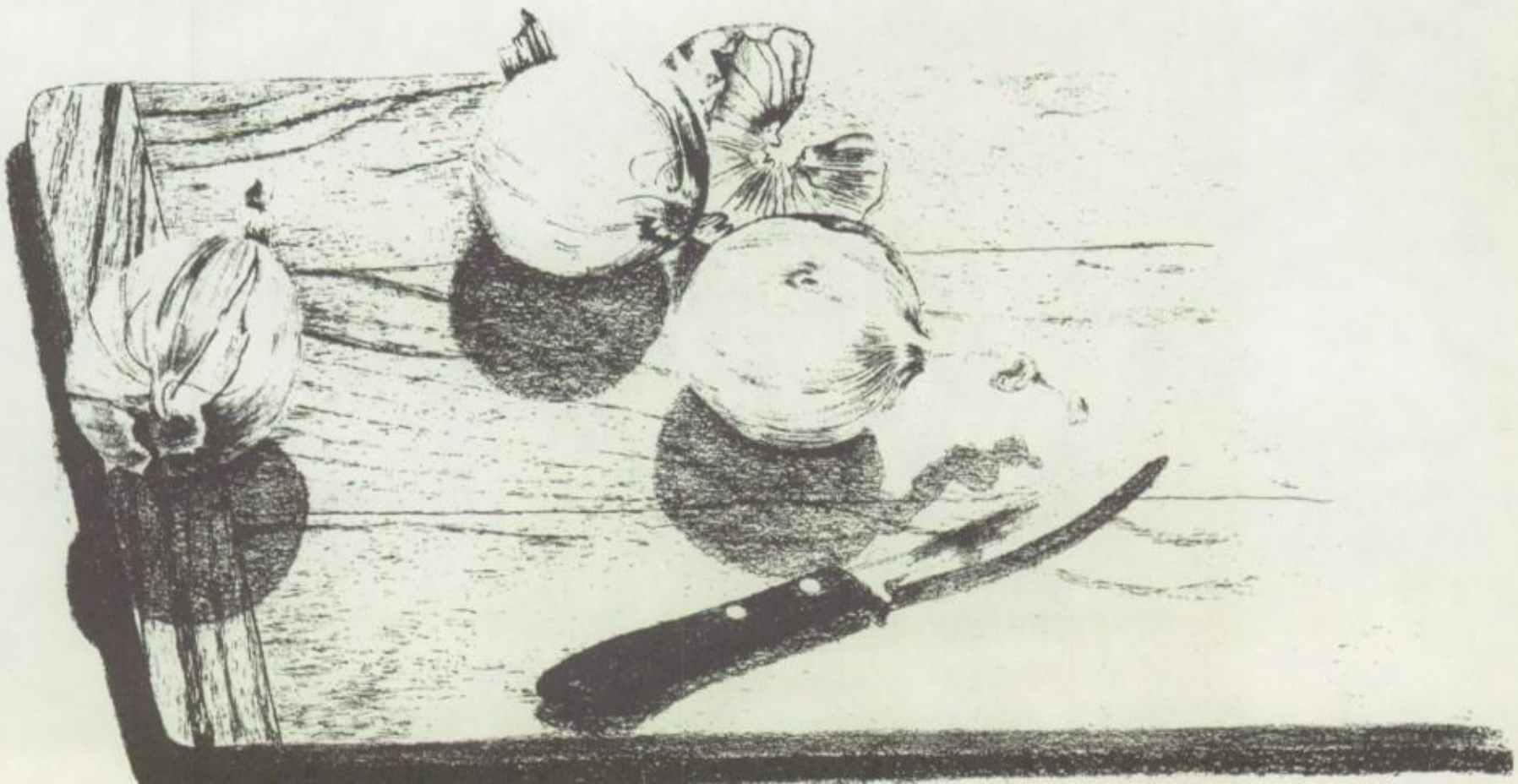

TOWER PATRONS

The Fredreck and Akelaitis Family
Mr. & Mrs. Charles Anderson
Mr. & Mrs. Arthur Ashkin
Mr. & Mrs. Robert C. Axt
John G. Banta
Mr. & Mrs. N.S. Beekley Jr.
Mr. & Mrs. John C. Bennett
Mr. & Mrs. W.D. Benson
The Berry Family
Mr. & Mrs. E.K. Borch
Mr. & Mrs. Thomas J. Botti, Jr.
Mr. & Mrs. T.M. Boyd
Mr. & Mrs. A. Harrison Brennan
Mr. & Mrs. Lester Brett
Mr. & Mrs. D.Q. Brinkerhoff
Mr. & Mrs. Daniel L. Britten
Mr. & Mrs. Albert P. Brogle
Dr. & Mrs. R.W. Burlew
From the Ark
Dr. & Mrs. W.T. Caldwell
Robert Callinan
Mr. & Mrs. J. Cannon
Mr. & Mrs. J.R. Coleman
Mr. & Mrs. Robert N. Collyer
Mr. & Mrs. Conley
Mr. & Mrs. George Cosentino
Mr. & Mrs. James Cottrell
Mr. & Mrs. John F. Croft
Mr. & Mrs. John Crolius
Mrs. Vivian Crowell
Robert S. Culp
Mr. & Mrs. Grover C. Culshaw
Mr. & Mrs. E.A. Day
Mr. & Mrs. Alex Davidson
Mr. & Mrs. C.F. Davidson
F.X. Davis Family
Mr. & Mrs. Harry R. Davis Sr.
Mr. & Mrs. Bertrand de Laperouse
Mr. & Mrs. Ward Denison
Mr. & Mrs. W.F. DeSante
Mr. & Mrs. Frank M. Dua
Mr. & Mrs. Alan L. Duke
"Le ZOO" - Rumson -
Mr. & Mrs. Barry Evans
Mr. & Mrs. Lawrence Farley
Mr. & Mrs. Alan D. Field
Mr. & Mrs. David Freeman
Mr. & Mrs. William R. Frey
From a Friend
Mr. & Mrs. F. Gabriel

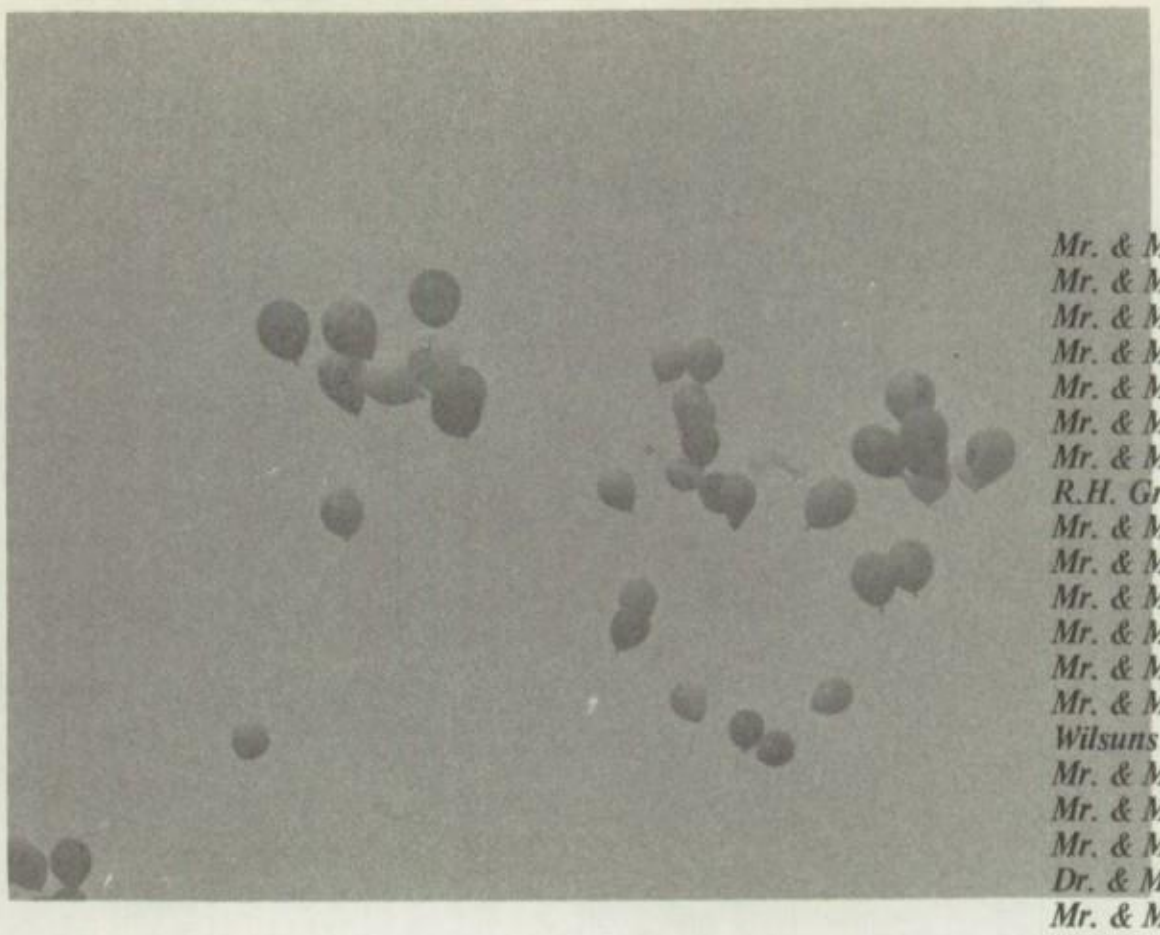

Mr. & Mrs. Robert Gearty
Mr. & Mrs. Howell George
Mr. & Mrs. Gerry Germain
Mr. & Mrs. James Gibbons
Mr. & Mrs. Paul R. Gillen
Mr. & Mrs. Thomas Golder
Mr. & Mrs. John Gosche
R.H. Greenberg
Mr. & Mrs. C.N. Greene
Mr. & Mrs. Richard T. Grim
Mr. & Mrs. Mark D. Handler
Mr. & Mrs. Sherwood O. He
Mr. & Mrs. George H. Hemb
Mr. & Mrs. John H. Holton,
Wilsuns Honey
Mr. & Mrs. K. Horton
Mr. & Mrs. M. Horton
Mr. & Mrs. Chas. E. Hugel, J
Dr. & Mrs. William B. Hylan
Mr. & Mrs. William C. Jaus
Mr. & Mrs. H.H. Johnson, Jr
Dr. & Mrs. R.F. Johnson, Jr
Mr. & Mrs. Frank Kaepplein
Mr. & Mrs. Jack Kaplan
Mr. & Mrs. William J. Kelly
Mr. & Mrs. E.B. Kennedy
Mr. Roderick E. Kerr, Sr.
Bernard & Joan King -
Mr. & Mrs. John Kinney
Mr. & Mrs. Paul Klimm
The Koll Family
Joseph & Marsha Kovensky
Mr. & Mrs. William Lagrotte
Mrs. Margaret Lancaster
Mr. Rodney W. Lancaster
Mr. & Mrs. Walter Lancton
Mrs. W.F. Le Baron
Mr. & Mrs. James T. Leftwi
Mr. & Mrs. Robert M. Lehm
Mr. & Mrs. W. Lob
Mr. & Mrs. David Maloney
Mr. & Mrs. Herbert B. Mann
Mr. & Mrs. Lawrence E. Mar
Mr. & Mrs. Mason
Dr. & Mrs. Michael Mason
Mr. & Mrs. Leo Mc Carthy
Mr. & Mrs. W. Bruce Mc Co
Mr. & Mrs. D. Mc Huley
The Meeks Family

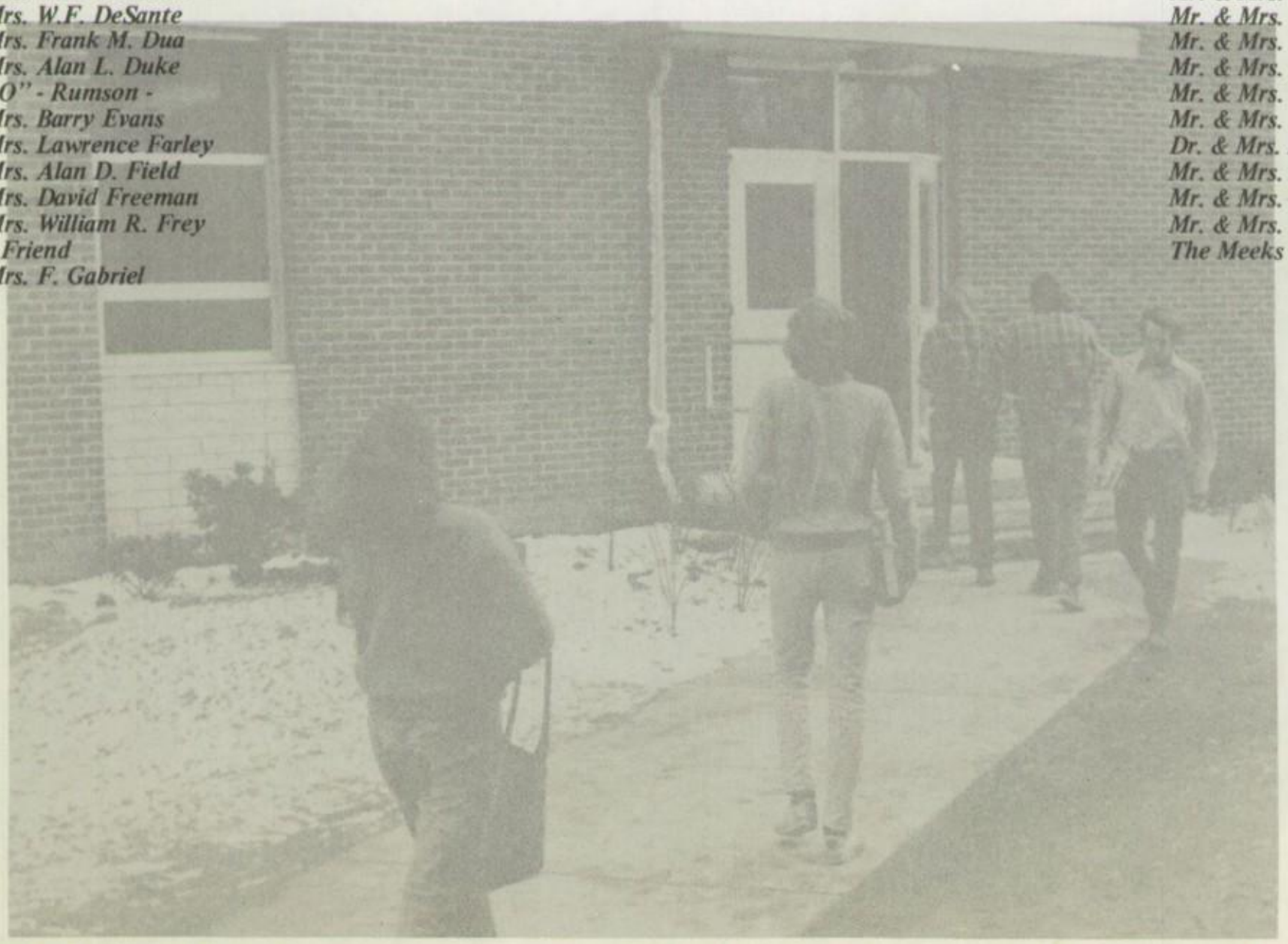

Mr. & Mrs. Anthony J. Mellaci
Mr. & Mrs. Frank W. Mickens
Mr. George Miles
Mr. & Mrs. T. M. Mindnich
Dr. & Mrs. Frank S. Moran, Jr.
Mr. & Mrs. George H. Morgan
Mr. & Mrs. J. T. Murphy
Mrs. D. Lawrence Nelson
Jay J. Nickel, D.D.S.
Mr. & Mrs. Immo R. Nordstrom
Mr. & Mrs. Alphonse C. Palumbo
Dr. & Mrs. L.W. Pearce
Mr. & Mrs. Michael J. Pelo
Mr. & Mrs. Howard M. Potter
Mr. & Mrs. Paul H. Rafi
Mr. & Mrs. Marshall L. Ribe
Mr. & Mrs. S. H. Rice
Mr. & Mrs. Ray E. Roberts
Mr. & Mrs. Charles A. Russell
The Schenck Family
Mr. & Mrs. Donald Schreiber
Mary S. Schueler
Mr. & Mrs. C. N. Selheim
Mr. & Mrs. James Sheehan
The Sher Family
Mr. & Mrs. Sherman & Family
Mr. & Mrs. Chas. J. Sherrard
Mr. & Mrs. Ralph E. Shevel
Mr. & Mrs. Lloyd G. Sidwell
Mr. & Mrs. R.H. Smith
Mr. & Mrs. Thomas G. Smith
Mr. & Mrs. H. Smith & Family
Mr. & Mrs. Wm. Strohmenger
Mr. & Mrs. Sustick
Mayor & Mrs. John O. Teeter
The Thompson Family
Mr. & Mrs. Arthur H. Tildesley
Mr. & Mrs. C. S. Townshend
Mrs. John von Derlieth
Alice Jo Waldhauer
Mr. & Mrs. John W. Waldron
Mr. & Mrs. William Ward
Mr. & Mrs. John Wark, Jr.
Mr. & Mrs. Peter J. Westergard
Mr. & Mrs. John E. Westlake, Jr.
Mr. & Mrs. Frank Whiting
Mr. & Mrs. C. L. Williams
Mr. & Mrs. John C. Willms
Mr. & Mrs. Hugh P. Wilson
Mr. & Mrs. William O. Wilson
Mrs. Emery G. Wingerter
It's Your World: Change It!

PROFESSIONAL PATRONS

Dr. Putnam Brodsky

Dr. Joseph N. Esposito, D.D.S.

Dr. John B. Movelle

Dr. & Mrs. John D. Powers

Dr. A. C. Thompson

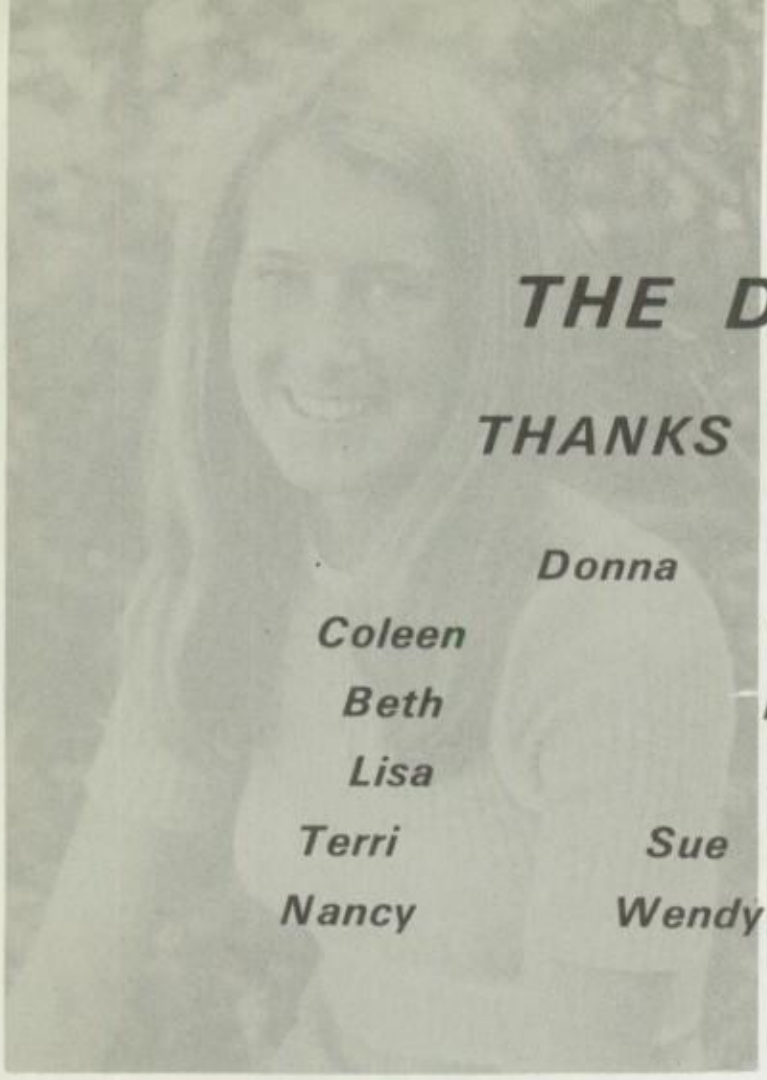

THE DRILL TEAM SAYS:

THANKS FOR THE MEMORIES . . .

Donna

Sharon

Coleen Terry Nancy Bonnie

Beth Betty Kathy Sheila

Lisa Amy Jan Gayle-Jean

Terri Sue Andi Kim Margie

Nancy Wendy Lynn Diane Penny

Best of Luck '73

Thanks Mr. Gif

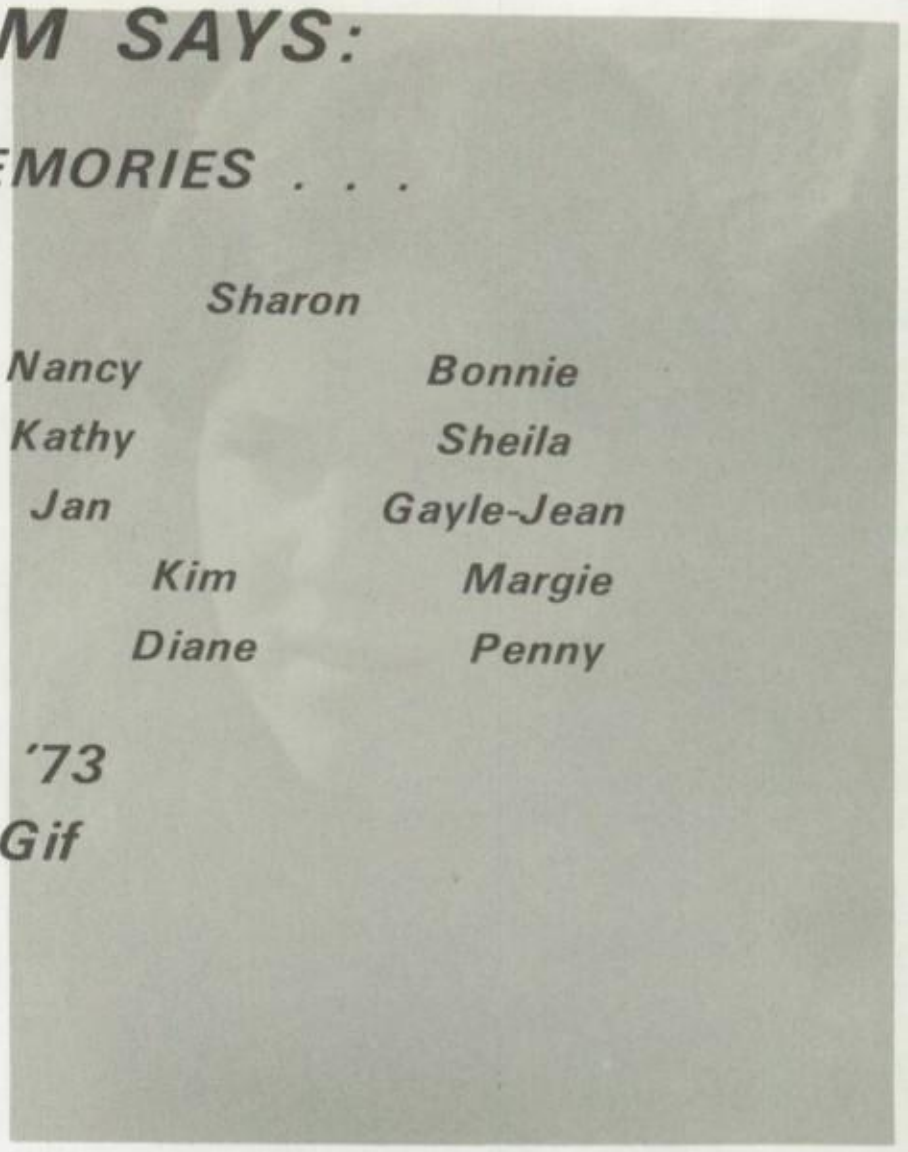

GOOD BYE '73

GOOD LUCK CLASS OF '74

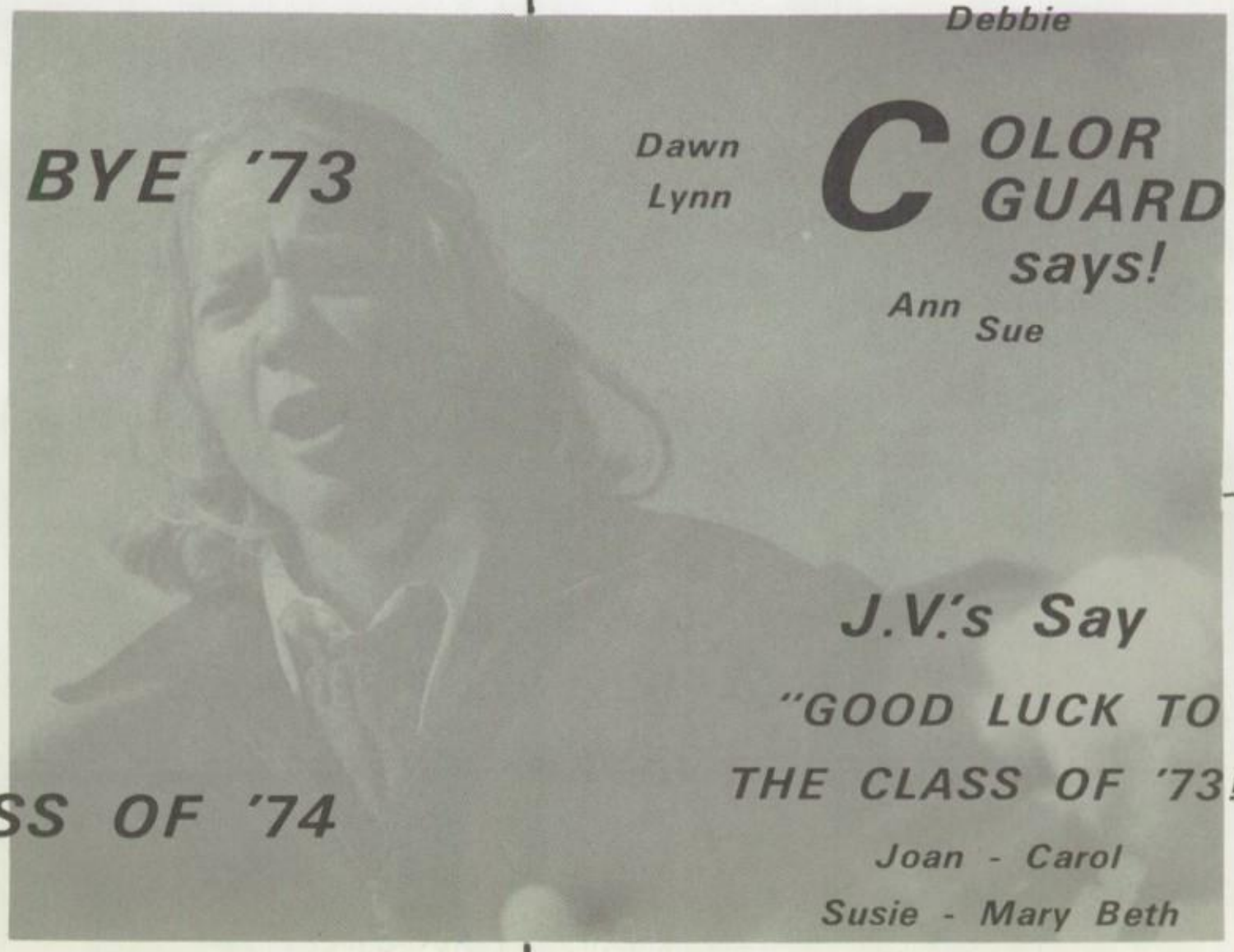

Debbie

Dawn Lynn

COLOR GUARD says!

Kristi Bonnie

Ann Sue

J.V.'s Say

"GOOD LUCK TO THE CLASS OF '73!"

Joan - Carol

Susie - Mary Beth

Connie - Lisa

Mary Jane - Sue

TO THE CLASS OF '73

May Your Spirits Be
High In The Future.

Farewell from,
THE CLASS OF '76

The Class of 1975
wishes Happiness
and Success
To the
CLASS OF 1973.

WEST END VARIETY

588 RIVER RD.
(Fair Haven shopping center)
FAIR HAVEN, N. J.
PHONE 747-4838

Official Class Ring Jeweler
of Rumson- Fair Haven
Regional High School

ROBERT J. SOOK CO.

Manufacturing Jeweler
7 ST. ALBANS CIRCLE
NEWTON SQ., PA. 19073
Specializing in
All Scholastic Jewelry

VICTORY MARKET

Meats - Poultry
Provisions

TELEPHONE 747-0508
31 WEST FRONT ST.

KNITTING MACHINE & SUPPLY CO., INC.

Serving the textile industry since 1940.

HUDSON AUTOMATIC MACHINE & TOOL CO.

Precision Machine Tools

PROJECTINA USA

Microscopes & Projectors for Research,
Quality Control, Laboratory Testing
1257 WESTFIELD AVE., CLARK, N. J. 07066
TEL. (201) 382-8666 — (212) 925-0606

CONGRATULATIONS!

JOSEPH G. McCUE INC.

Realtors
30 RIDGE RD., RUMSON, N. J.
842-2760

TIRES BATTERIES

WILSON'S RUMSON CHEVRON

E. RIVER RD. & CARTON ST.
RUMSON, N. J.
REPAIRS TUNE UP
PHONE 842-9782

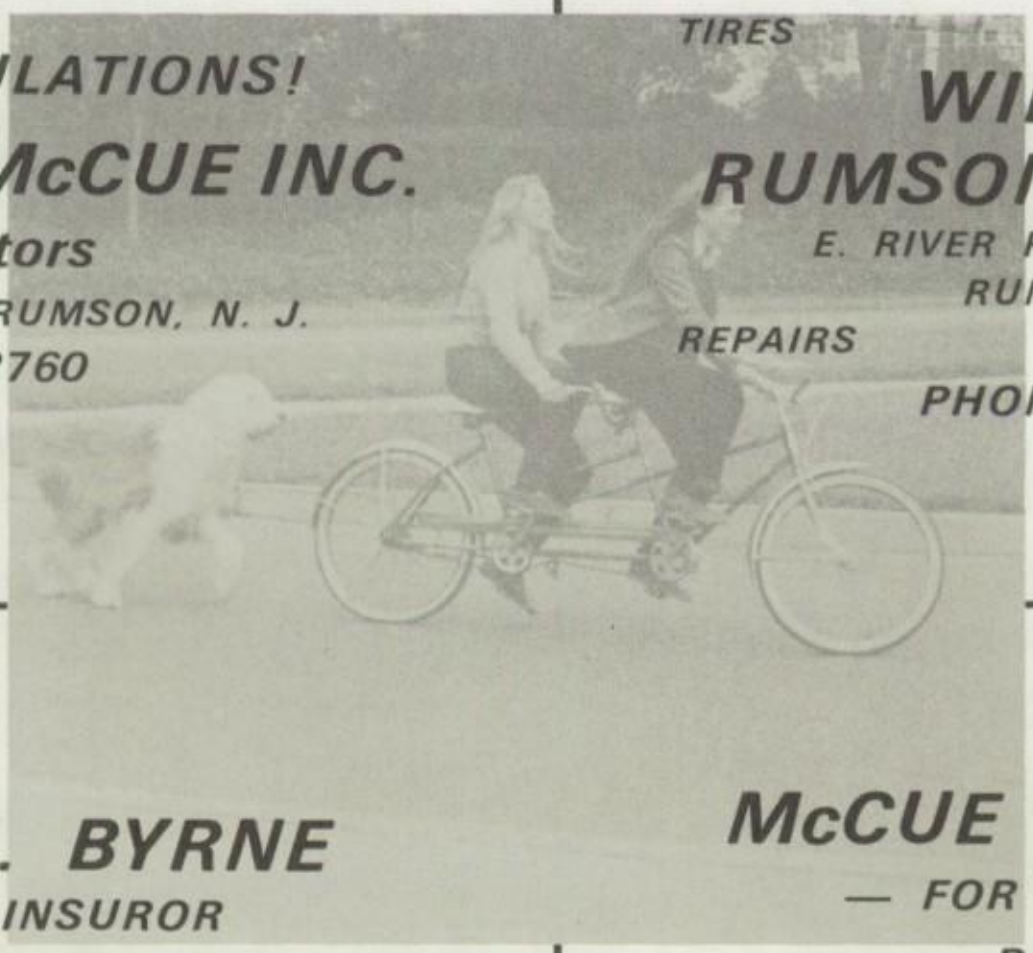

DENNIS K. BYRNE

REALTOR - INSUROR
Member of Red Bank Area
Multiple Listing Service
8 WEST RIVER ROAD
RUMSON, NEW JERSEY 07760
(201) 842-1150

McCUE INSURANCE

— FOR THE YOUNG —
Pem Lincoln
Daisy Belle McKee
Al Sbarbaro
30 RIDGE ROAD, RUMSON
842-0444

RUMSON
CHINA & GLASS SHOP

WEST RIVER ROAD
RUMSON, NEW JERSEY 07760

A LOAF OF BREAD
A JUG OF WINE
AND THEN . . .

Everything For The Tastebuds, Favorite Liquors,
Fine Wines, Cheeses, Delicious Cold Cuts,
Frozen Foods and Foodstuffs
Imported and Domestic

Bread & Bottle Shop
44 West River Road Rumson, New Jersey

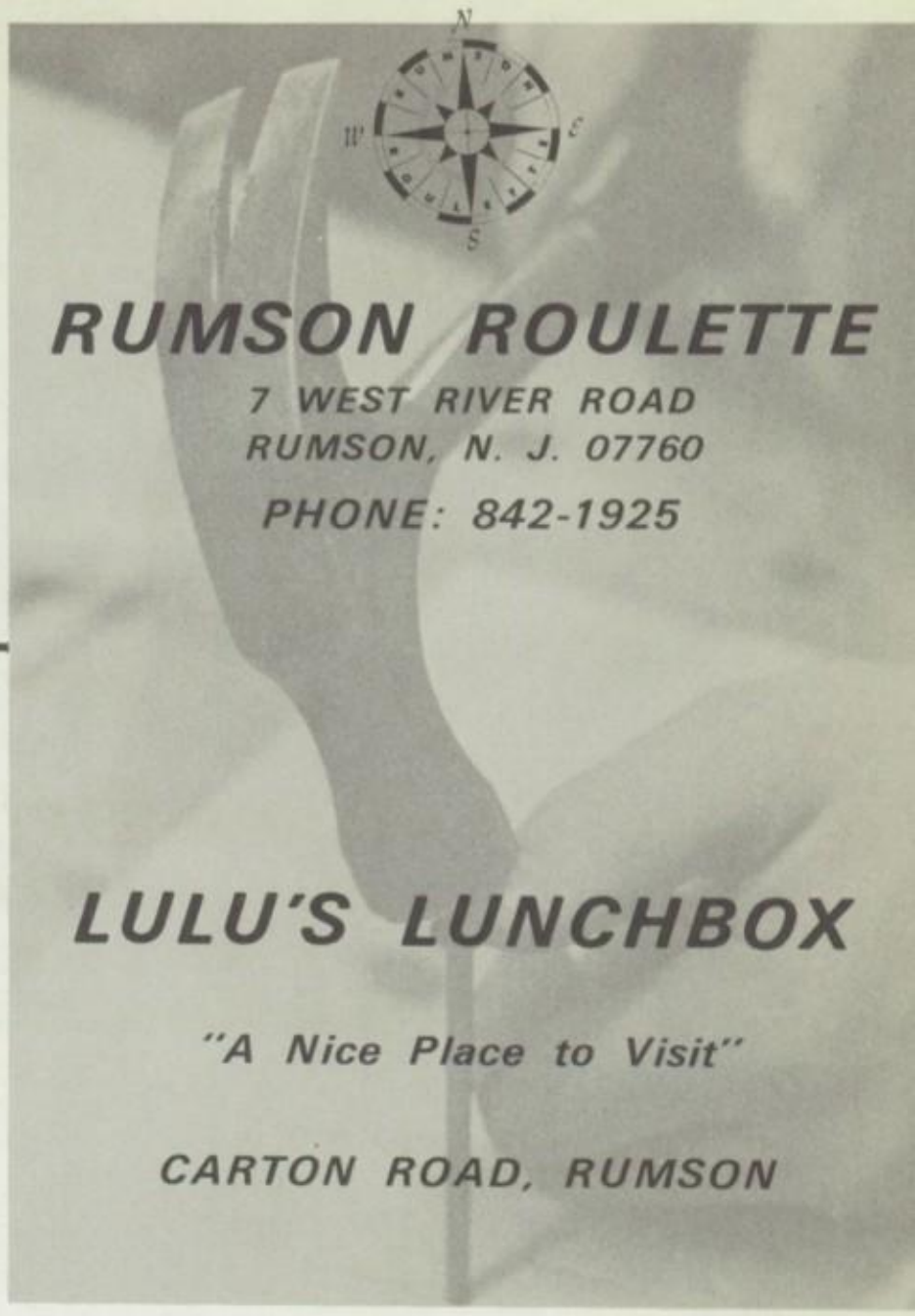

RUMSON ROULETTE
7 WEST RIVER ROAD
RUMSON, N. J. 07760
PHONE: 842-1925

LULU'S LUNCHBOX
"A Nice Place to Visit"

CARTON ROAD, RUMSON

Congratulations -
to the
Class of '73

Borough of Rumson

SERVICE IS OUR BIGGEST ASSET !

CAN WE HELP YOU ?

THE CENTRAL JERSEY BANK
AND TRUST COMPANY

MONMOUTH COUNTY • Allenhurst • Allentown Bradley Beach • Eatontown • Farmingdale • Fort Monmouth • Freehold (2) • Freehold Township (2) Howell • Long Branch (2) • Manalpan • Marlboro Matawan • Neptune City • Ocean Township • Rumson • Sea Bright • Shrewsbury • Spring Lake Heights

UNION COUNTY • Mountainside • Westfield

MEMBER FEDERAL DEPOSIT INSURANCE CORPORATION

ELECTRICAL • MAINTENANCE
CONSTRUCTION

RUMSON
ELECTRIC CO., INC.

7 HIGHLAND AVENUE
RUMSON, NEW JERSEY 07760
LIC. 3957
ED. OTT, Pres. TEL. 842-1877

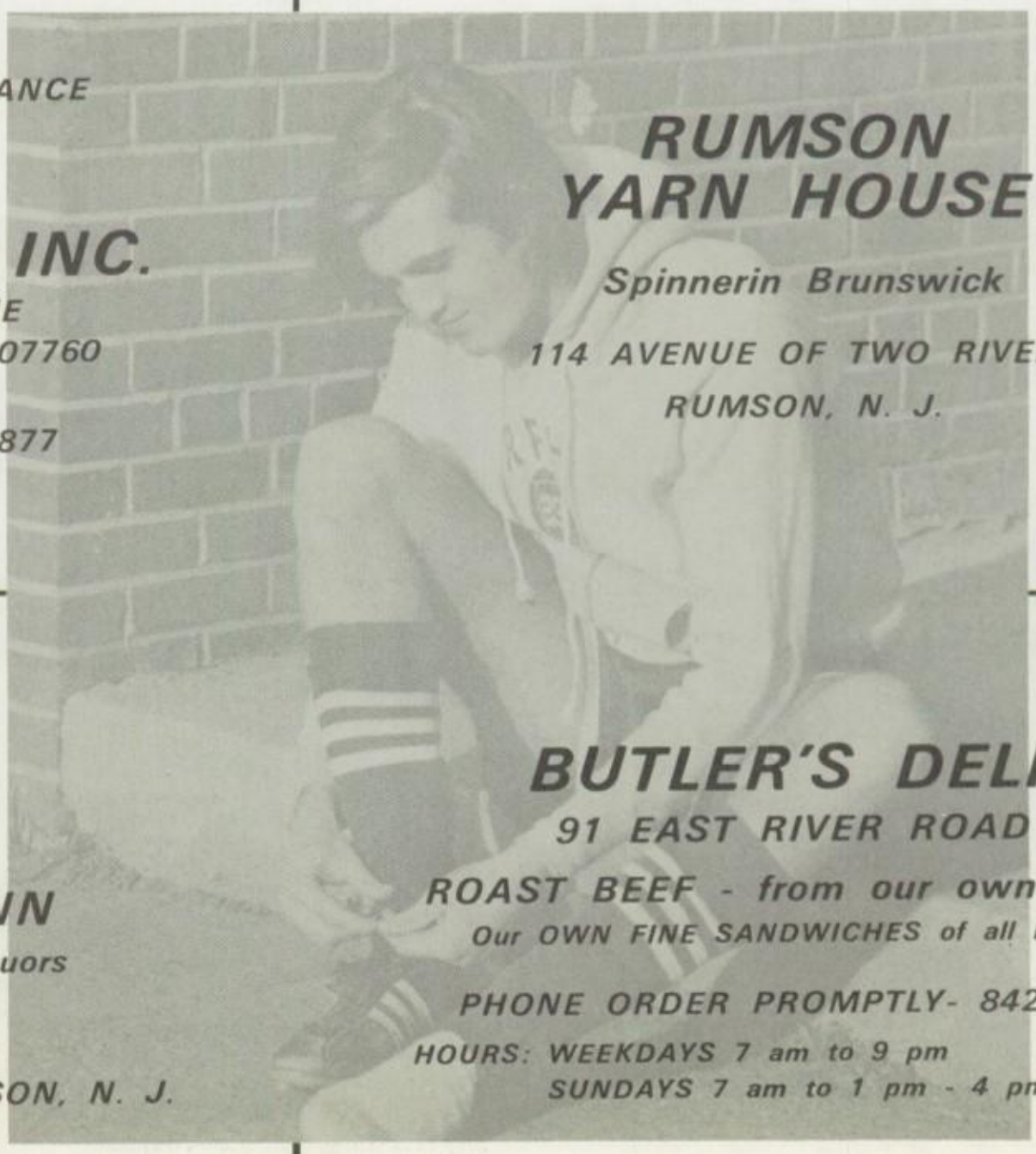

RUMSON
YARN HOUSE

Spinnerin Brunswick

114 AVENUE OF TWO RIVERS
RUMSON, N. J.

PHONE 842-2133

BRIODY'S
BLACK POINT INN

Package Goods - Fine Liquors
Good Food
DELIVERY SERVICE
132 EAST RIVER ROAD, RUMSON, N. J.

BUTLER'S DELI
91 EAST RIVER ROAD
ROAST BEEF - from our own ovens
Our OWN FINE SANDWICHES of all KINDS

PHONE ORDER PROMPTLY- 842-8745
HOURS: WEEKDAYS 7 am to 9 pm
SUNDAYS 7 am to 1 pm - 4 pm to 7 pm

GIFT WINDS

GIFTS - DECORATIVE
ACCESSORIES
CANDLES

Vincent A. Dilascia
Phone (201) 842-5150

151 Markham Pl.
Little Silver, N. J.

SORRENTINO'S MARKET

VEGETABLES
FRUIT
EGGS
114 EAST RIVER ROAD
RUMSON, N. J.

CONGRATULATIONS
CLASS OF '73

PAUL S. HINTELMANN LIQUORS

110 AVENUE OF TWO RIVERS
RUMSON, N. J.

VAL'S TAVERN & PIZZA

123 EAST RIVER ROAD
RUMSON, NEW JERSEY

RAY VanHORN AGENCY

FAIR HAVEN - RUMSON
REALTORS
804 RIVER ROAD
FAIR HAVEN, N. J.

747-1806

LAIRD Stationery and Printing Co.

594 River Road, Fair Haven, N. J.

THE GOLD THIMBLE

CREATIVE
NEEDLEWORK
814 RIVER ROAD
FAIR HAVEN, N. J. 07701
PHONE (201) 842-7305

CARDS AND GIFTS
793 River Road, Fair Haven, New Jersey 07701
(201)842-7767

771 RIVER RD., FAIR HAVEN

The Peppermint Tree

FASHIONS FOR THE YOUNG

CONGRATULATIONS
to the class of 1973

Compliments of
WILLOWBROOK
INSURANCE INC.
740 RIVER ROAD - FAIR HAVEN

741-0875
DELL'S PHARMACY
L. M. DELL'OMO, Reg. Phar.
598 RIVER ROAD, FAIR HAVEN, N. J.

"To Make a Living is what
You Earn-
To Make a Life is what
You Give"
THE
BERRY PATCH
COUNTRY CLOTHES
810 RIVER ROAD, FAIR HAVEN

INDIVIDUAL SERVICE - UNIQUE ITEMS
in fine jewelry
MELINA JEWELERS
the mall R.B.
Repairs too
741-6466

COMPLIMENTS OF
CIRCLE
CHEVROLET CO.
325 MAPLE AVENUE
RED BANK, N. J.
BUS. PHONE SH. 1-3130

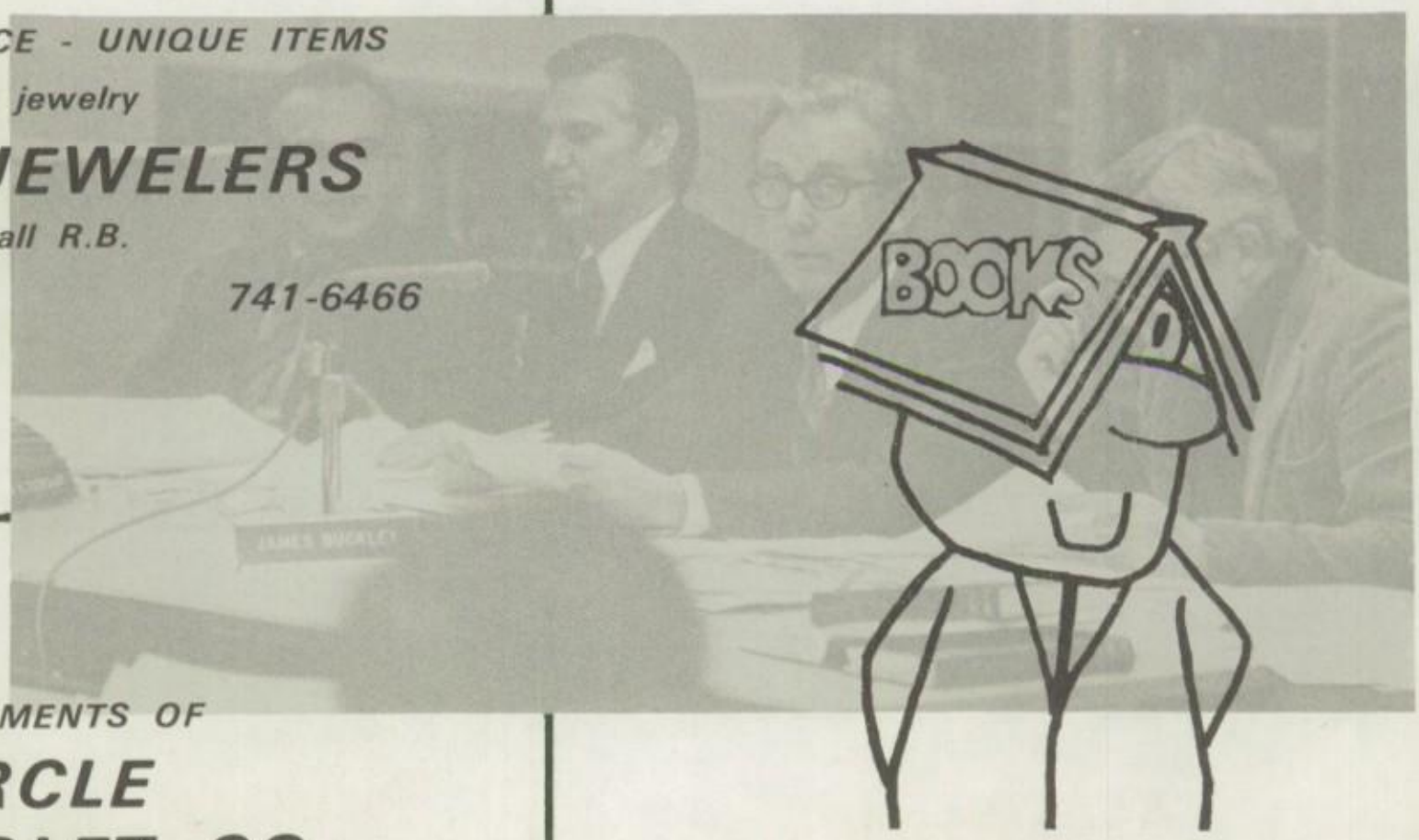

"May I Always Be Your Friend" Mr. Paperbac

747-4241

85 BROAD ST., RED BANK, N. J. 07701

TAFSUN'S

SHERWOOD'S SPORTING GOODS

It Pays To Play With -
Quality Equipment

Est. 1939

TEL. 747-0042

7 BROAD STREET RED BANK, N. J. 07701

INTERNATIONAL ARRIVALS

GIFTS & DECORATIVE ACCESSORIES FROM AROUND THE WORLD

VINCENT A. DILASCIA

848 BROAD STREET
SHREWSBURY, N. J. 07701
(201) 747-3177

(201) 747-0585

DON MARTIN

THE SPORT SPOT

"Ski & Tennis"

801 BROAD ST. "RT. 35" SHREWSBURY, N. J. 07701

TEL. (201) 747-2557

Surray Luggage

125 BROAD STREET

RED BANK, N. J. 07701

741-2921

Elsie Stone

97 BROAD STREET, RED BANK

When Christmas Shopping in Red Bank...

...VISIT OUR BATH BOUTIQUE

Home Decorators

Sherman's

Bed & Bath

Custom Drapery & Slipcovers
Linens & Monogramming

BATH HARDWARE
GIFT ITEMS

20 BROAD STREET
RED BANK, NEW JERSEY 741-2646

"FOR ALL SPECIAL OCCASIONS"

Phone 741-4819

LoveLane

bridal & fashion shoppe

35 Broad St. Red Bank, N. J.

Bands for Proms & Concerts

Joyful Noyze • Mad John
Selsom Productions

842-6560

ANDERSON'S
T.V. AND APPLIANCES

30 BROAD ST.

RED BANK, N. J.

747-2315

CLAYTON & MAGEE

Men's and Boy's Outfitters
Since 1846

19 BROAD STREET
RED BANK, N. J.

steinbach

good things
in store in
asbury park, brick town
elizabeth, manalapan
plainfield, red bank

THRIFTY THREADS
Unisex Discount Boutique
"Home of the $5 Jean"
842-6145
master charge

10% OFF WITH THIS AD

68 Broad Street
Red Bank, N. J.

School Charms
Medals - Plaques
— Trophies -
Diamonds - Watches - Jewelry

NAT'S JEWELERS

RED BANK LONG BRANCH

SHadyside
7-9597

Donna's
the junior look
93 Broad St. Red Bank

BOOKS
STATIONERY
GREETING CARDS

RED BANK BOOK STORE

6 LINDEN PLACE
RED BANK, N. J.
TELEPHONE 747-1412

SANITARY SUPPLY CO.

(AVON, RED BANK, LONG BRANCH)

Bill Abernethy

Alan Duke

FAIR HAVEN EXXON

Ray Miller

741-9642

Best of Luck - Class of '73

INTERNATIONAL FLAVORS & FRAGRANCES INC.

UNION BEACH, N. J. HAZLET

Kennedy's Service Station

Rumson Shell

97 EAST RIVER ROAD

RUMSON, N. J.

COMPLIMENTS OF

SEA BRIGHT PHARMACY

RAYMOND F. ANNACONE

Serving BREAKFAST AND LUNCH TEL.: 842-2767

Victor's Delicatessen

HOME MADE CAKES AND PIES—CATERING

VICTOR D. VALERIO
1084 OCEAN AVENUE SEA BRIGHT, N. J.

THE CELLAR
incorporated

Free Delivery

Imported and Domestic

Wines - Liquors - Beer - Ale

570 RIVER ROAD
FAIR HAVEN, N. J. 07701
PHONE (201) 741-4847

LAWES

Fuel Oil — Gasoline
Heating — Air Conditioning
Service — Humidifiers
Garden Supplies

SYCAMORE AVE., SHREWSBURY, NEW JERSEY
741-6300

RIVER ROAD, FAIR HAVEN, NEW JERSEY
741-1030

FAIR HAVEN BOOK STORE

599 RIVER ROAD
FAIR HAVEN, N. J.
747-9455

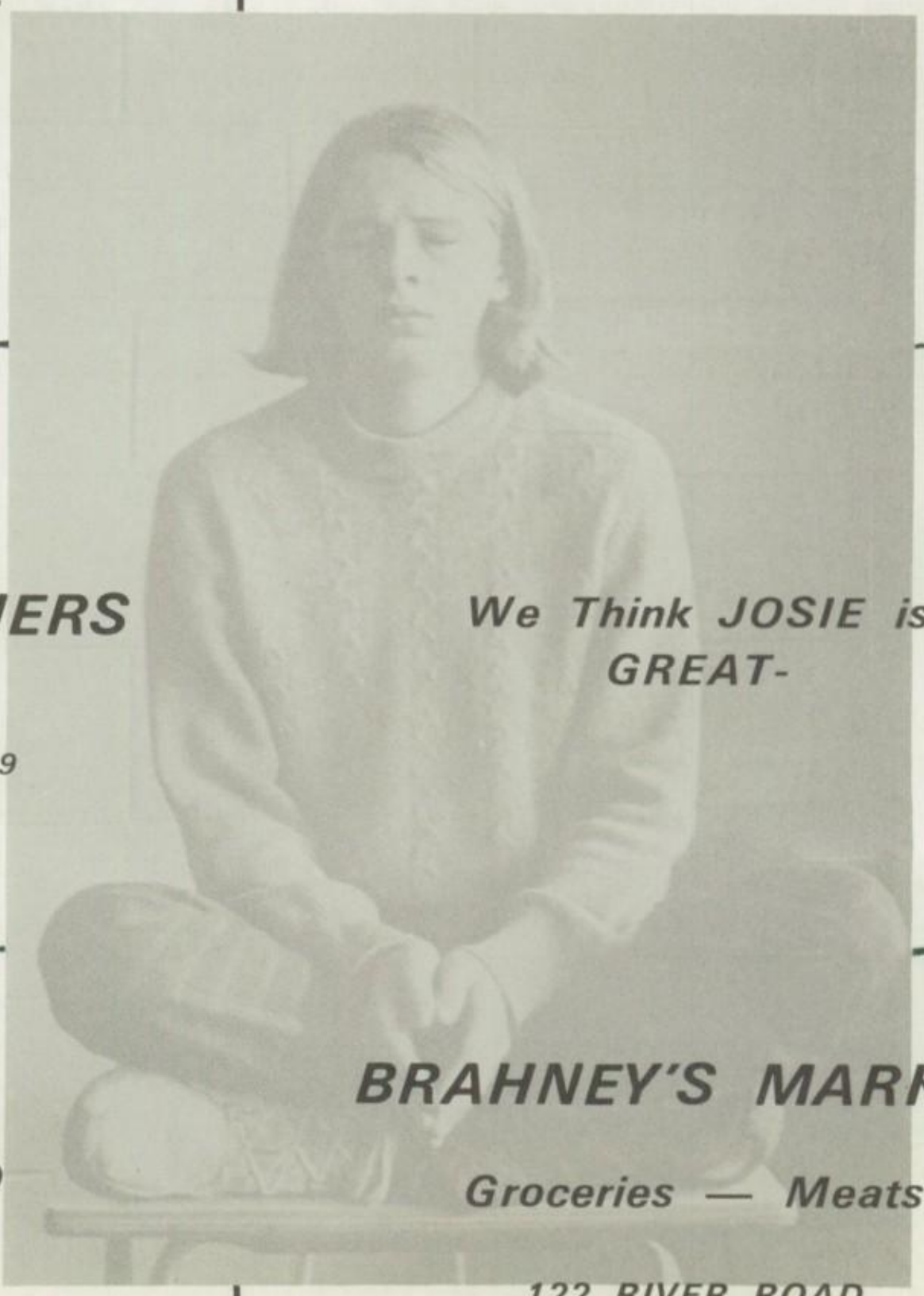

Congratulations!

MAIMONE BROTHERS

125 MARKHAM PLACE
LITTLE SILVER, N. J. 07739

We Think JOSIE is GREAT-

MONMOUTH VENETIAN BLIND CLEANERS

119 EAST RIVER ROAD
RUMSON, NEW JERSEY

BRAHNEY'S MARKET

Groceries — Meats

122 RIVER ROAD
RUMSON 842-0560

Compliments of

GARDELLA'S
Beef & Bottle Shop

BOAT HOUSE

Ocean Avenue
Sea Bright, New Jersey 07760

(201) 842-2211

INDUSTRIAL RESIDENTIAL GOLF COURSES

MONMOUTH
IRRIGATION COMPANY

P. O. Box 86, Sea Bright, New Jersey 07760

(201) 842-3666 PETER J. WESTERGARD

IF NO ANSWER

CALL
222-5929

CALL
842-3060

SHORE DRAPERY
Interior Decorators
Upholstery Shop
Courteous Service Always
Slip Covers

1064 OCEAN AVE. SEA BRIGHT, N. J.

Best of Luck

SEA BRIGHT HARDWARE

FOWLER PAINT & WALLPAPER

1088 OCEAN AVE. - SEA BRIGHT, N. J. 07760

PHONE (201) 842-5315

Co-owners: Otto Perl & Peter A. Mistretta

LIBBIE'S COUNTRY STORE
HOME OF WOODJIM INC.

842-6840

9 Church St. Sea Bright, N.J. 07760

FINDER'S KEEPER'S
Antique, New & Pre-Owned
Furniture, Glass, Crystal, Silver
Lamps, Mirrors, and Etcetera

OPEN TUESDAY THROUGH SATURDAY
11 a.m. to 5 p.m.

1120 OCEAN AVENUE
SEA BRIGHT, NEW JERSEY 07760
TELEPHONE 842-7499

MY DEAR, SWEET, LOVE —— ALICE,

It's been a fun year in school. Even though I didn't learn anything, well, I didn't learn anything in class, but by talking to you and "COMRAD Bob" I learnt quite a bit. You've got a good mind, I only hope you can hang on to it. It's hard to keep your head when everyone around you is loosing theirs. But you're strong, so I think you'll make it. A lot has happened this year - the concert-red-tape we had to go through to clear the whole thing (Pardon the expression "red tape." No pun intended) Collecting for WBAI was your thing. I don't believe in collecting money for a cause like that. People that are dying could use that money a hell of a lot more than some radio station. Life first, my dear. That movie on abortion was real grosse - but life isn't all roses & martini's !!!

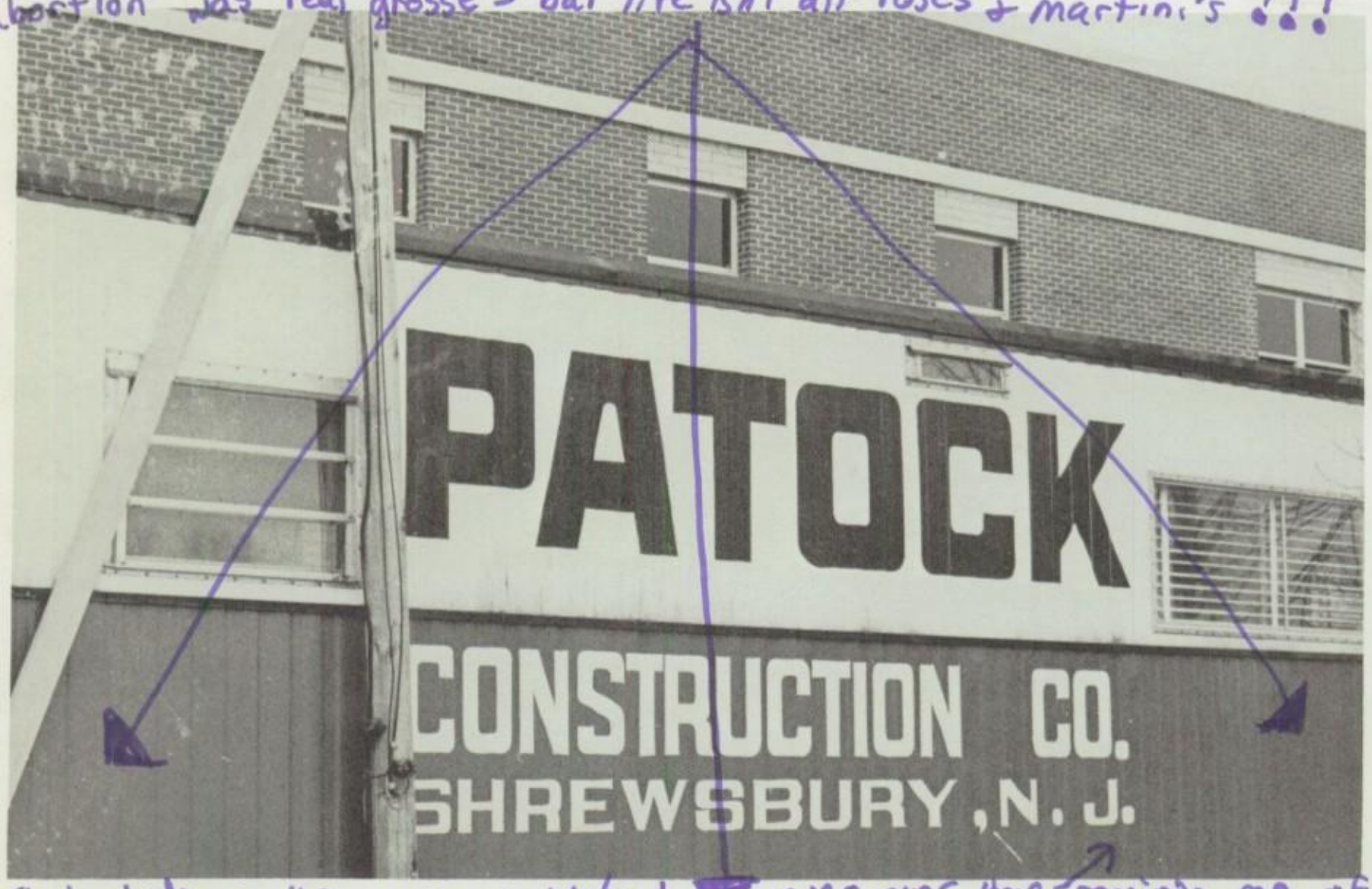

That dude in the upper right-hand corner, over there reminds me of DiNicola. We had an "all-right" time. I don't know what to say, I think you understand how I feel about you - close! You're alright, AL. Be good - and remember this:

when you're getting tired of things
and people are getting you down
look up —
see what the birds are doing!

PATOCK CONSTRUCTION CO.

37 EAST NEWMAN SPRINGS RD.

SHREWSBURY, N. J. 07701

LOVE PEACE & communism

LUV YU ALWAYS

KAY

CONGRATULATIONS

TO THE CLASS OF 1973

From the Manufacturers

of your product

Home & School Association

We Don't Make Promises, We Make Guarantees

We have too many good things to offer you to make any up.

We won't guarantee you anything we can't pay off. (If we guarantee you Hawaii, start waxing your surfboard. You'll need it.)

Everything we guarantee will be put down in writing. In a legal document that you get a copy of. (If you agree to sign for computer training and the Delayed Entry Option, it will all be spelled out in language you can understand.)

We want you to know without a shred of doubt that you'll get everything you signed for. So we'll give you this card. On the front is what you signed for. And on

Enlistment Guarantee

the back is an address to write to in the Pentagon, just in case you didn't get what's on the front.

We think today's Army has a lot to offer you. We'll try to convince you of that. That's our job. But we'll never try to mislead you. That's our job, too.

Complete details about enlistment guarantee can be obtained from Sergeant Smith or Sergeant Armellino at
54 Monmouth St., Red Bank
or call 741-5930

TENNIS IS OUR RACQUET

Forty Love
TENNIS SHOPPE

314 WILLOW DRIVE, LITTLE SILVER, N J. 07739
PHONE 842-3838

S CASEY BOBBIE SCHULLSTROM

TEL. 741-1264

Albert S. Miller Shoe Co.

Footwear of Distinction

18 BROAD STREET RED BANK, N. J.

Peridot, Inc.
Dresses — Sportswear

19 MONMOUTH ST.
RED BANK, N. J. 07701

842-2491

High Fashion For Jrs. & Misses

Ski Haus

OCEANPORT AVENUE
LITTLE SILVER
NEW JERSEY
842-6666

ABC Sports

Quality Sporting Goods
Gifts, Clothing & Camping Equipment

31 CHURCH STREET
LITTLE SILVER, N. J. 741-1101

CONGRATULATIONS
TOWER '73
from the
Tower Editors

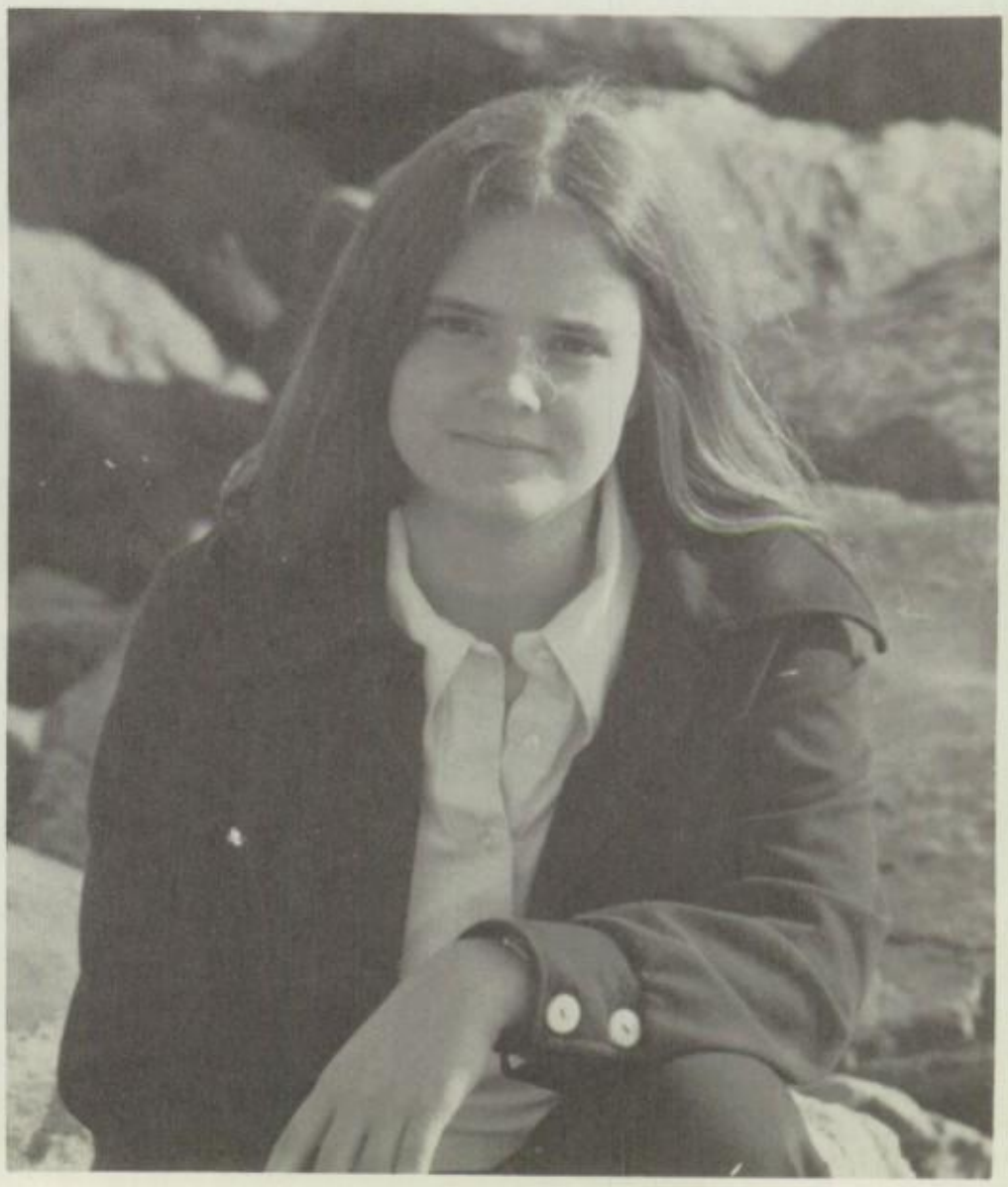

"Some get the elevator . . ."
—B. Koll

My, what an aethestically-pleasing front. Nice-looking, too. What could this unique edifice, located in outer surburbia, be?

Why, it is a minimum-security commitment to excellence.

What board is that? Why, the review board, of course.

In the foreground is our beloved guardian and meditating at his left is the president of the board.

A group of inmates is released each June. Rehabilitation has taken place over four long years thanks to the devoted efforts of the guards.

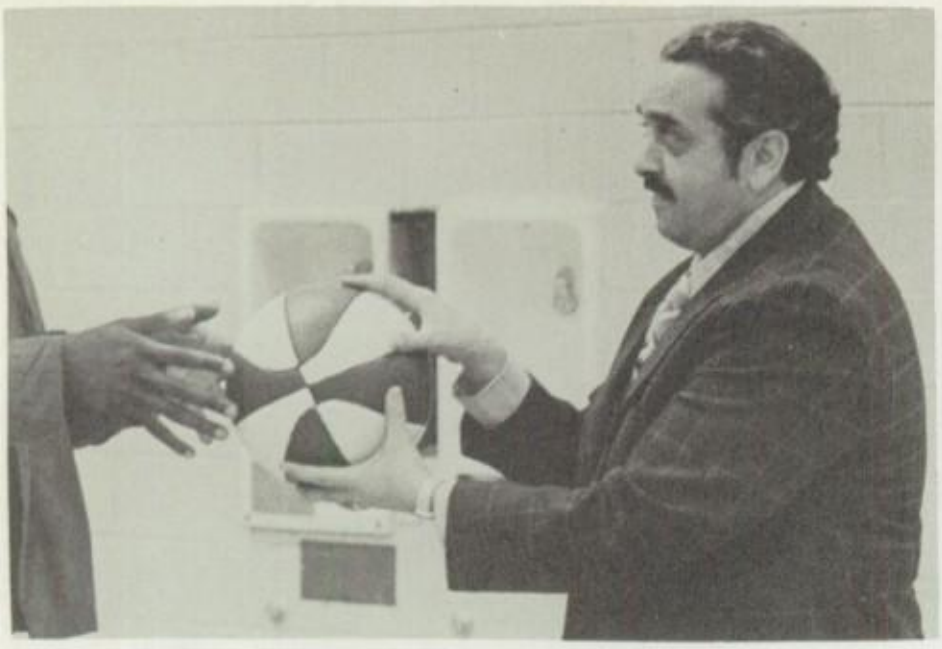

This is a ball.

Watch the ball go up.

Sports play an important role. This is our soccer team. (Can you find two faculty members in this group? Answers, p. 220.)

Cultural events are equally appreciated.

Uprisings are few and far between with most particip taking an optimistic viewpoint of the situation.

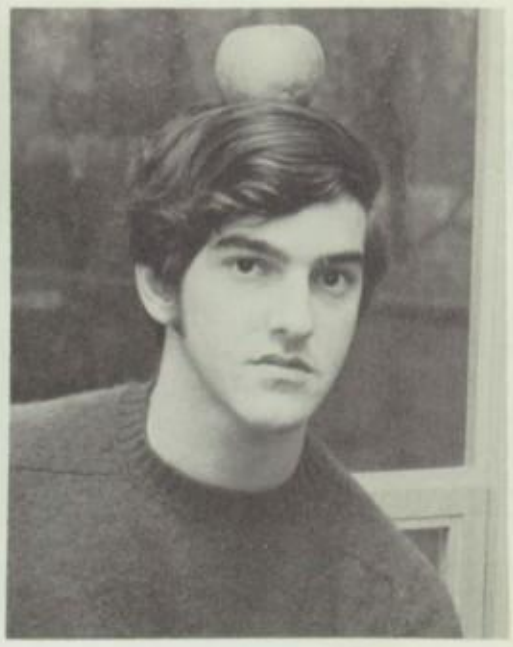

These three inmates, shown here in their amazing disguises, disappeared during the last revolt.

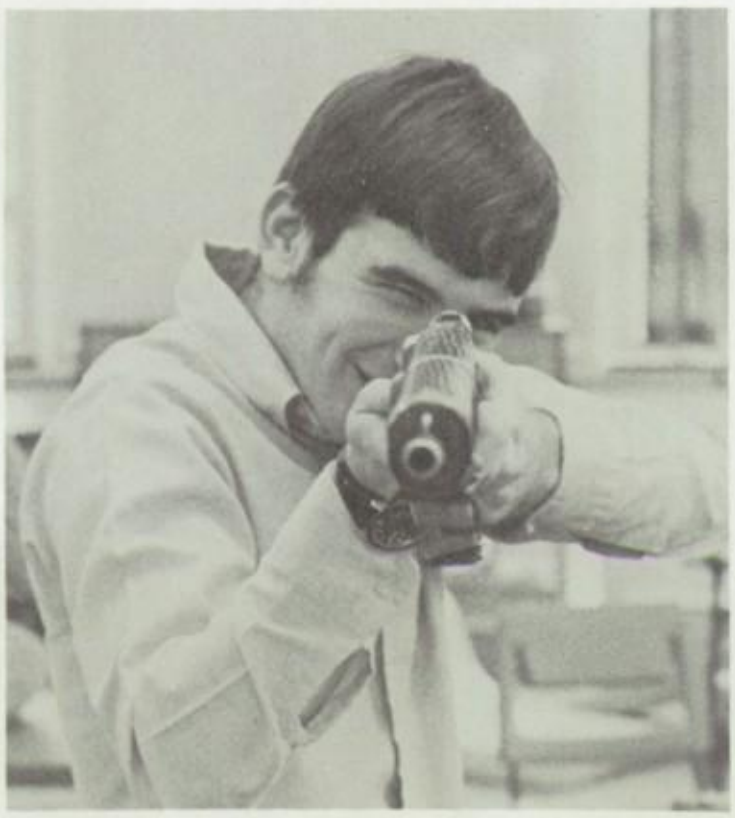

Some inmates get carried away. (Note the flag at half-mast in photo 1, p. 217.)

But the students enjoy life even though they evince their ecstasy in peculiar ways.

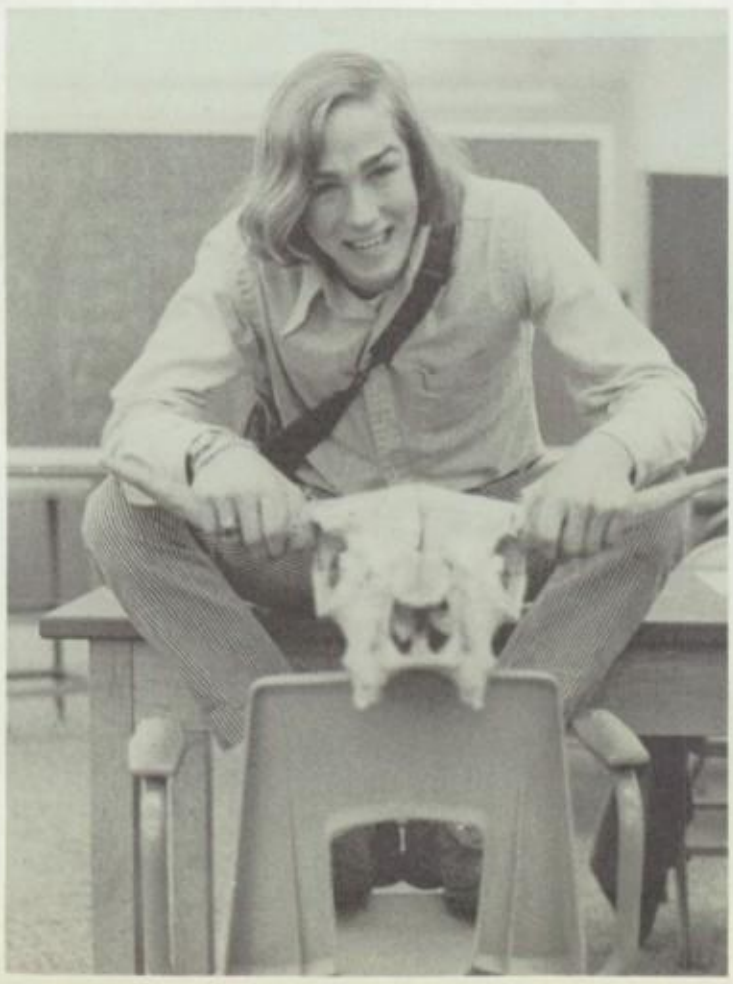

Foremost the inmates have learned to take part in meaningful activit

All further yearbook business will be conducted through our French agent.

Co-editors-in-chief Marc de Laperouse and Jeff Handler would like to thank the other editors and staff; Mrs. Graziano, our ill-fated advisor; Mr. Petrucci and Yearbook House; the administration; the teachers; the students; everyone's parents; the land; the air; the sea; and the Class of 1973 for making the 1973 edition of Tower possible. (Actually Marc and Jeff just wanted to get in another picture of themselves.)

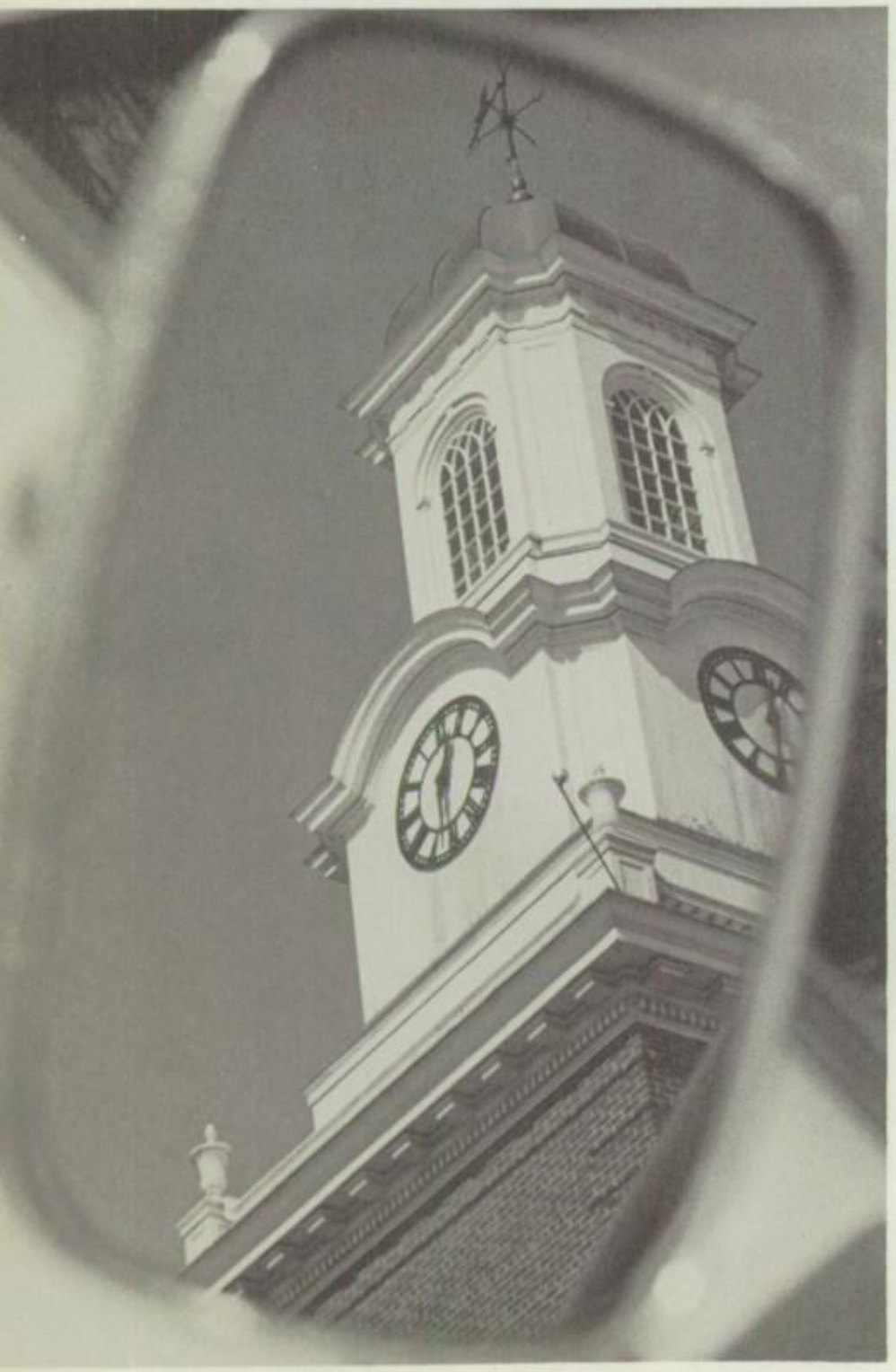

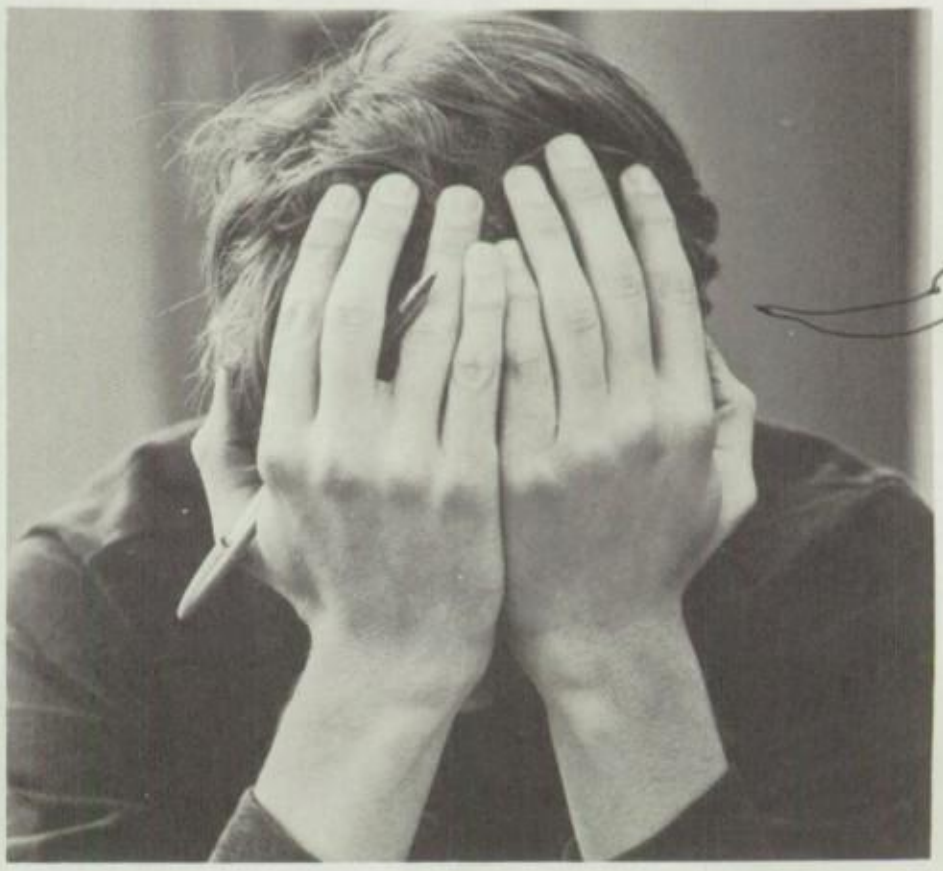

oh shit!

Hey, he liked the yearbook!

And as the famous tower fades into the distance, your car speeds along the new road of life.

Answers p. 218: No. 44 - Mr. Lou
No. 43 - Mr. Posten

To Alice,
Have a nice summer and I hope to see you next year (if you pass).
Daisy

Uggo:
This kid, is probably a freshman at EHRHS. He just found out he'll be there for 4 years! and he's about to have a coronary. what can a sister say about her sister? you're a fantastic person, a good-hearted, warm person, and you're also a snappy dresser.
Don't let anybody put you down for what you believe in. Just keep telling yourself that your cause is best, and all will be cool.
you really helped me along this year. I told you about all the shit I did and you never told mom! dad. and also you never held anything against me. That's nice. I really appreciate it. I hate writing stuff in most yearbooks. But this is different. I don't have anything to say like, "remember the time..." I'll just write what we're thinking. when Kak & I get our place in Florida, you can come down & get drunk with us.
Christ, al, I don't know what to say. I guess I'll just say take life easy, fight your causes, hap wearing your hat with the buttons, beer being a great bird and loving every minute of it.

Love always,
your loving sister and future musician,
Hilary (Tweet)

Dear Al,

You & Mr. Loux are both my friends. WBAI F.M. 99.5 is playing our song, "The Return of Bruce."

BROOKS

Lib Hambree

Jayne Hensler

To the best old pard I've had since I've moved here

The Open Door shall remember you!

Hawkeye
or
Cat
or
Jesse
or...

Dear Alice
Stay in tuch and
remain the Radical
leader you are. Have a
good summer and good
luck next year,
love ya.
Donna

Dear Alice,
I know we don't agree on
alot of things, but to
me friendship is more
important. Whenever
you need someone
you know who to call.
May God be with
you always, in any-
thing you do.

Love,
Karen

Dear Casey,

You hippie radical phreek!
Now that the mudslinging is over
who~~ka~~ can we get to drive us
to N.C.? I mean, We had BACcy
last year.

Ah well.

Love and kisses,
Amy

YEARBOOK house
922 OAK STREET KANSAS CITY, MISSOURI
545 WALNUT STREET · COSHOCTON, OHIO

Alice,
It a shame
we had to meet in
this school, but still
its been fun. Stay as nice and
crazy as you are. Hope to see you next
year.
Good Luck,
Love,
Pam (Rocky)

Alice
To a fellow radical
JP

ALICE
HIGH
DIKE

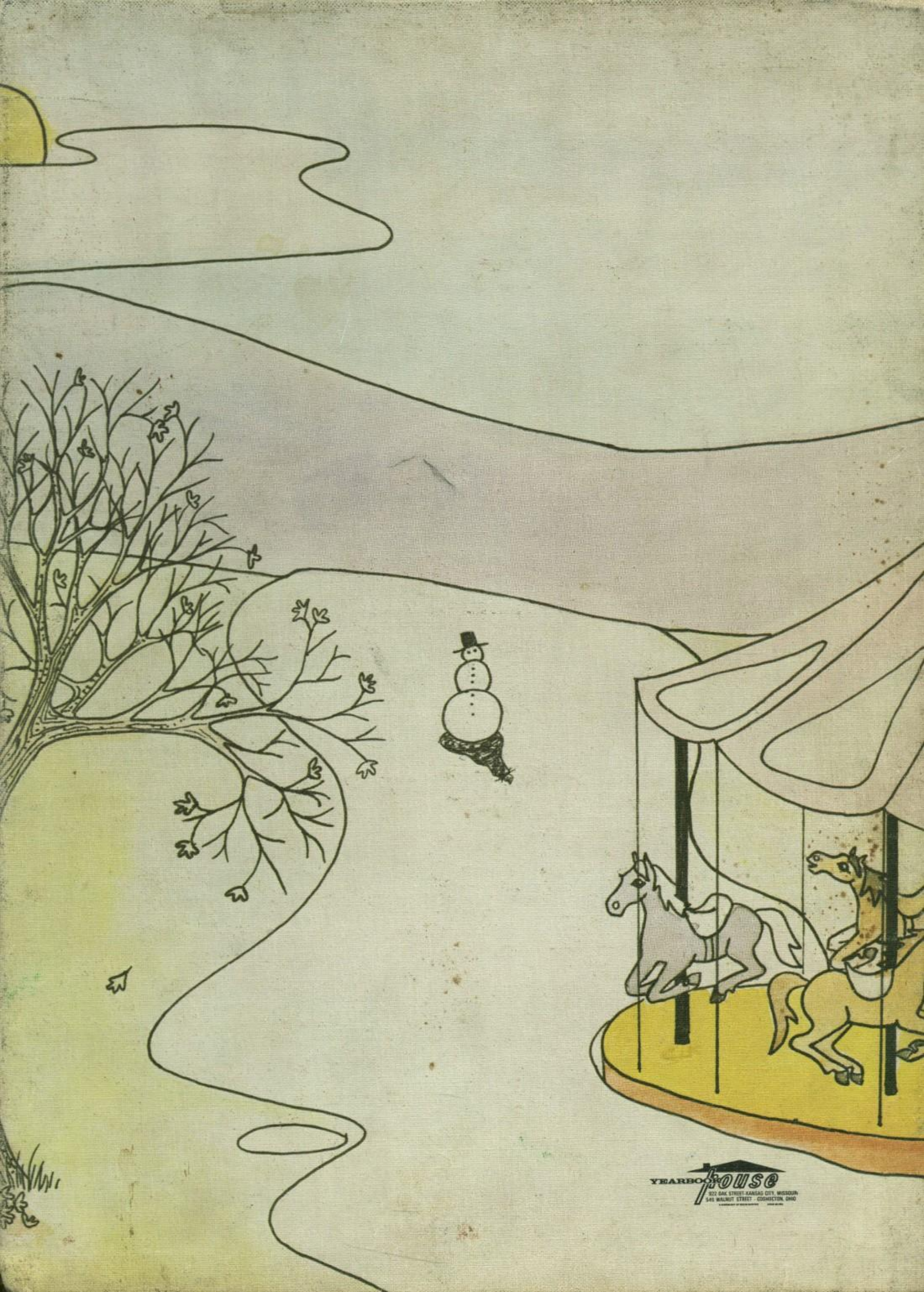

YEARBOOK HOUSE
322 OAK STREET · KANSAS CITY, MISSOURI
545 WALNUT STREET · COSHOCTON, OHIO